

CLOSE PROXIMITY TO EXISTING MAIN
CONTRACTOR SHALL POT HOLE MAIN EVERY
250' PRIOR TO INSTALLATION OF NEW MAIN
NOTE DEPTH OF PROPOSED MAIN

CL ROAD STA 6+01.30, 22.75' LT
= LINE 19 STA 5+74.59
INSTALL 1 - FIRE HYDRANT ASSY
L = 5.00'

8" PVC C-900
LINE 19

Millimeters
Scale For Microfitting

Inches



- NOTE:**
- REFER TO THE WATER SERVICE TRANSFER TABLES, DRAWINGS C092 - C093 FOR METER RELOCATES.
 - INSTALL WATERMAIN BY DIRECTIONAL DRILLING UNLESS OTHERWISE NOTED.
 - FOR SANITARY SEWER CROSSINGS LESS THAN 24" VERTICAL CLEARANCE FROM WATERMAIN, REBUILD SANITARY SEWER PER SPECIFICATION 803.4a.
 - CONTRACTOR SHALL VERIFY METER LOCATION.
 - CONTRACTOR SHALL VERIFY WATER METER CONNECTION AND PROPERTY ADDRESS AND TRANSFER TO NEW MAIN IF SERVICE IS CONNECTED TO EXISTING WATERMAIN ON N ERIE AVE.

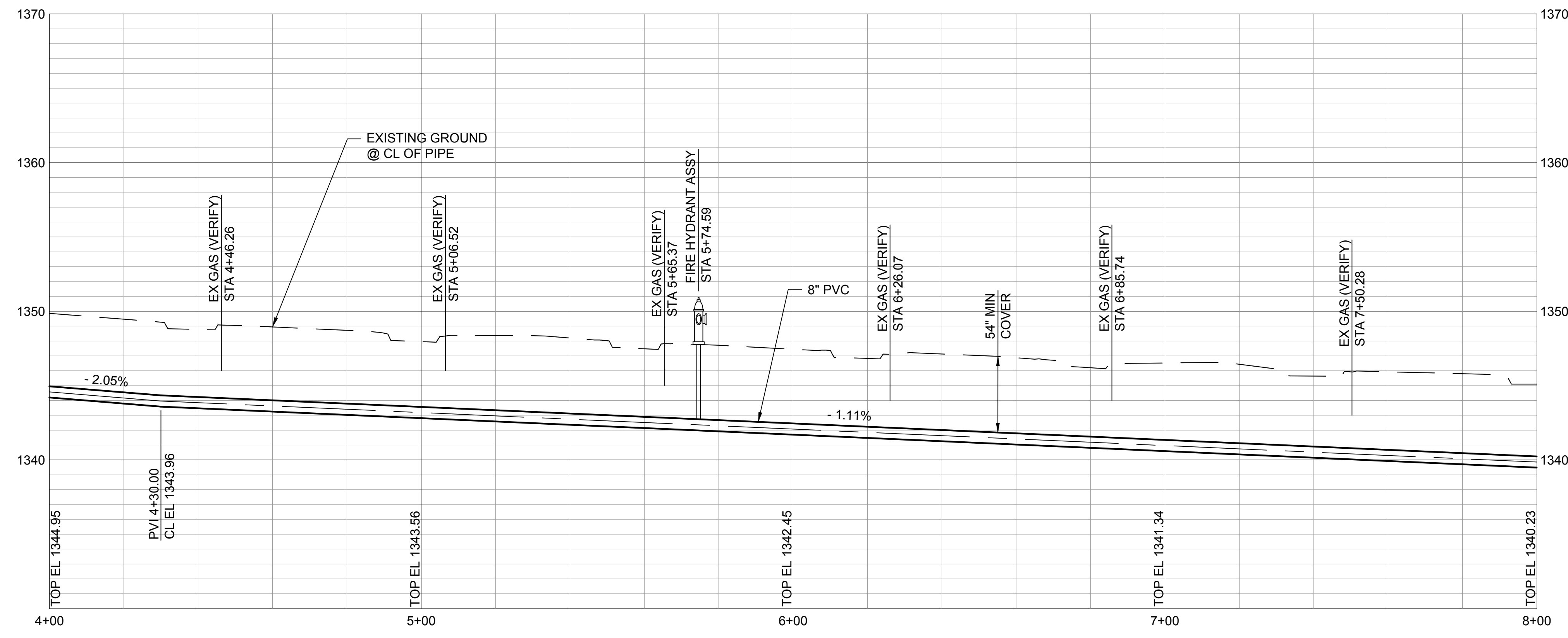

9400 WARD PARKWAY
KANSAS CITY, MO 64114
816-333-9400
LICENSEE NO. 000165

date	APRIL 24, 2014	detailed	M. CHARRETTE
designed	J. MCNIFF	checked	S. WILSON



**ETHEL NEIGHBORHOOD
WATER MAIN REPLACEMENT
LINE 19 - N ERIE AVENUE**

project	77025	contract	448-90612
drawing	C048 - 0		rev. 0
sheet	55	of 101	sheets
file	LINE 19.dwg		



This document has been digitally signed.
05/08/15 9:52 AM

Name
Discipline
License No.