

no.	date	by	ckd	description
-----	------	----	-----	-------------

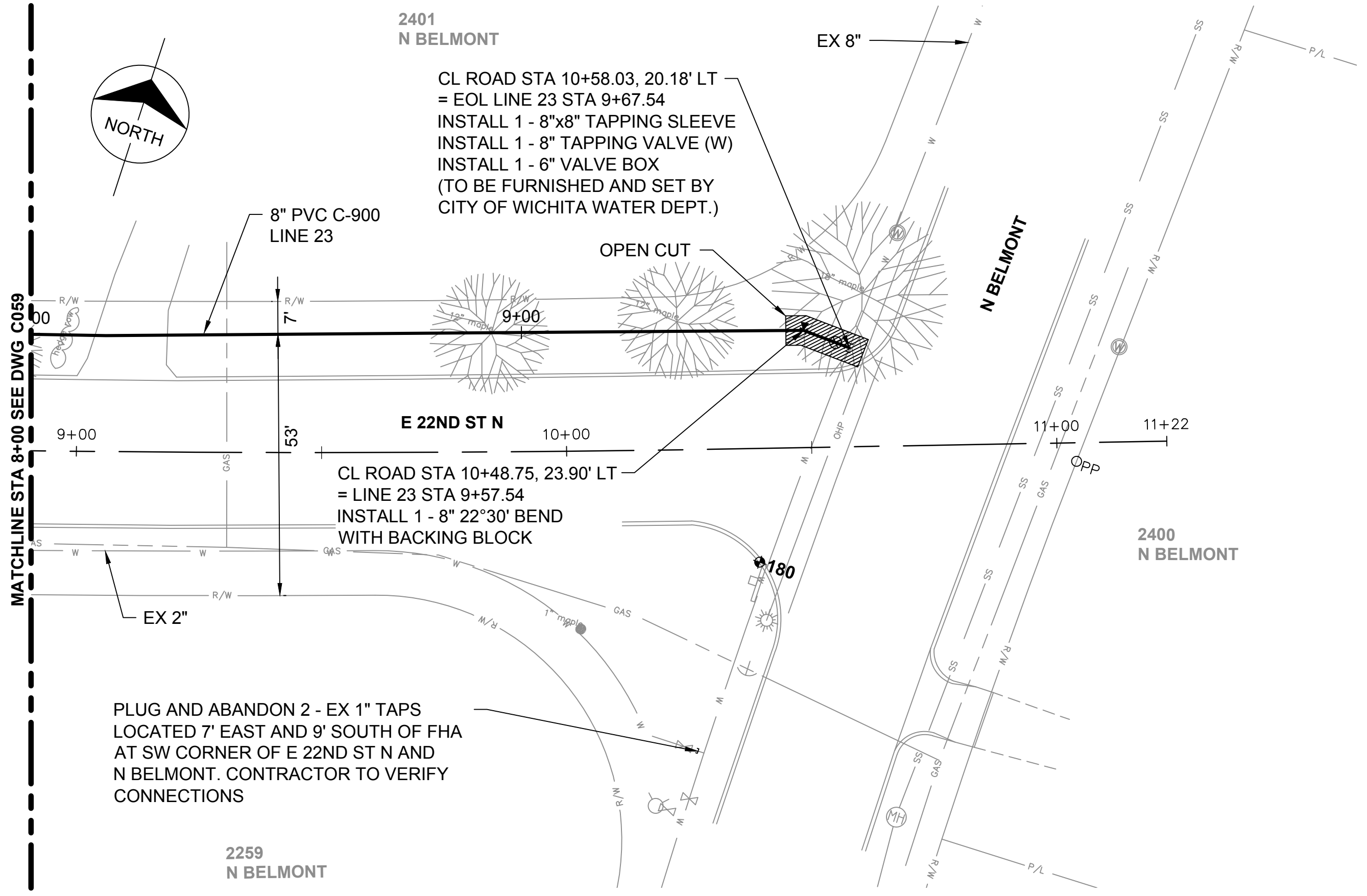

2401 N BELMONT  
 CL ROAD STA 10+58.03, 20.18' LT  
 = EOL LINE 23 STA 9+67.54  
 INSTALL 1 - 8"x8" TAPPING SLEEVE  
 INSTALL 1 - 8" TAPPING VALVE (W)  
 INSTALL 1 - 6" VALVE BOX  
 (TO BE FURNISHED AND SET BY CITY OF WICHITA WATER DEPT.)

E 22ND ST N  
 CL ROAD STA 10+48.75, 23.90' LT  
 = LINE 23 STA 9+57.54  
 INSTALL 1 - 8" 22°30' BEND  
 WITH BACKING BLOCK

PLUG AND ABANDON 2 - EX 1" TAPS  
 LOCATED 7' EAST AND 9' SOUTH OF FHA  
 AT SW CORNER OF E 22ND ST N AND  
 N BELMONT. CONTRACTOR TO VERIFY  
 CONNECTIONS

Millimeters

Scale For Microfitting

Inches

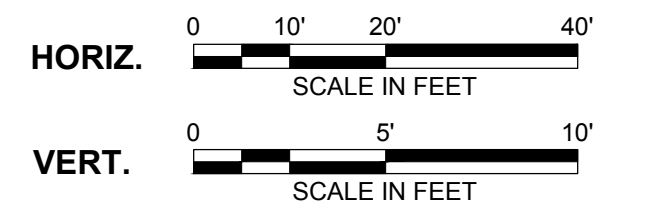
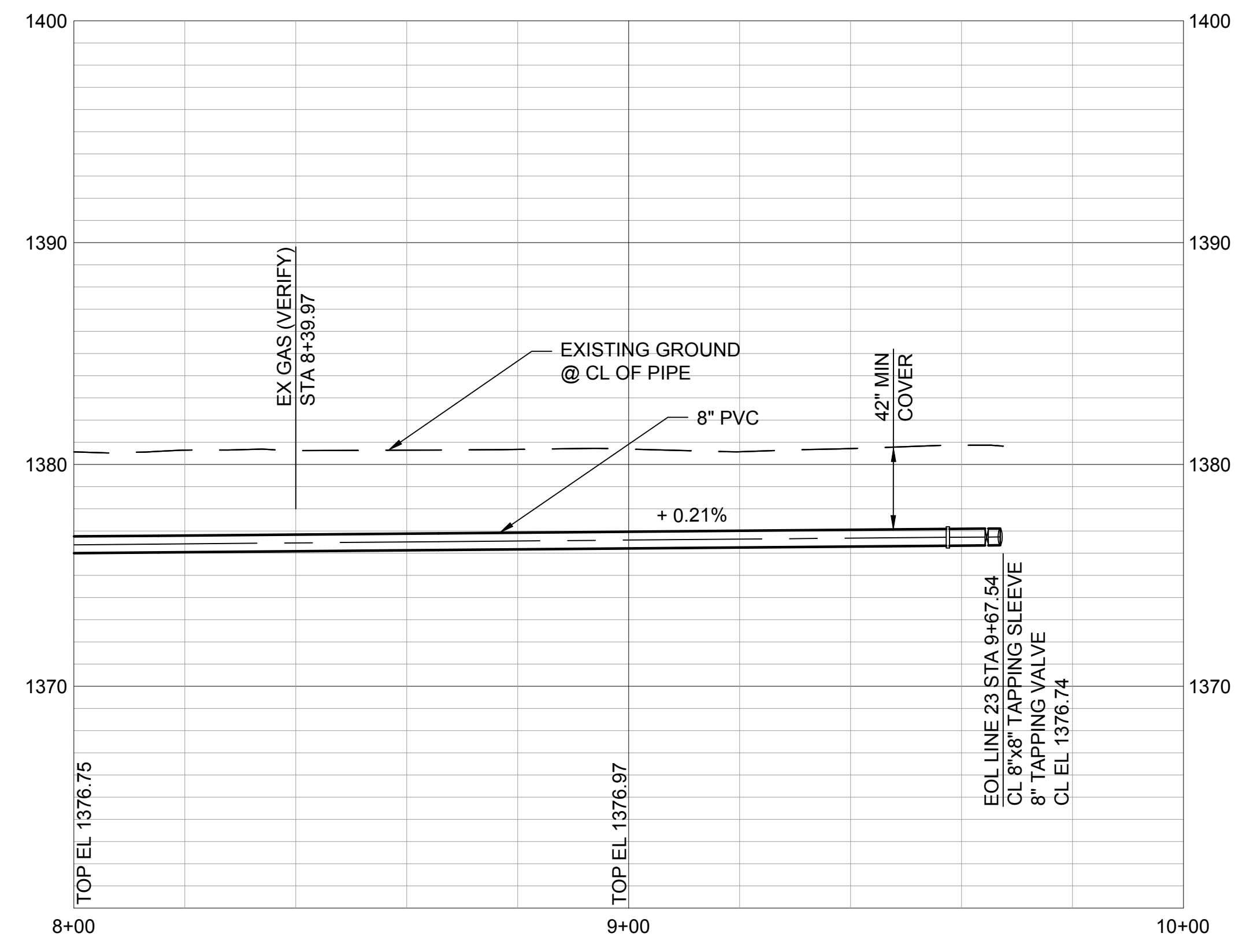

- NOTE:**
- REFER TO THE WATER SERVICE TRANSFER TABLES, DRAWINGS C092 - C093 FOR METER RELOCATES.
  - INSTALL WATERMAIN BY DIRECTIONAL DRILLING UNLESS OTHERWISE NOTED.
  - FOR SANITARY SEWER CROSSINGS LESS THAN 24" VERTICAL CLEARANCE FROM WATERMAIN, REBUILD SANITARY SEWER PER SPECIFICATION 803.4a.
  - CONTRACTOR SHALL VERIFY METER LOCATION.



9400 WARD PARKWAY  
 KANSAS CITY, MO 64114  
 816-333-9400  
 LICENSEE NO. 000165

date	APRIL 24, 2014	detailed	M. CHARRETTE
designed	J. MCNIFF	checked	S. WILSON



**ETHEL NEIGHBORHOOD  
 WATER MAIN REPLACEMENT**  
 LINE 23 - E 22ND STREET N  
 (BLUFF TO BELMONT)

project	77025	contract	448-90612
drawing	C060 - 0		
sheet	67	of	101 sheets
file	LINE 23.dwg		

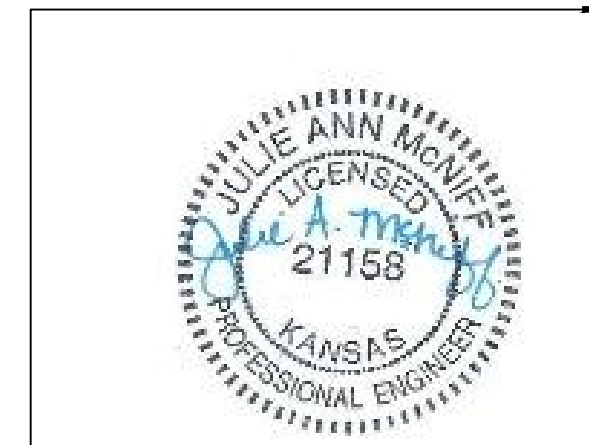

This document has been digitally signed.  
 05/08/15 9:53 AM

Name  
 Discipline  
 License No.