

no.	date	by	ckd	description
-----	------	----	-----	-------------

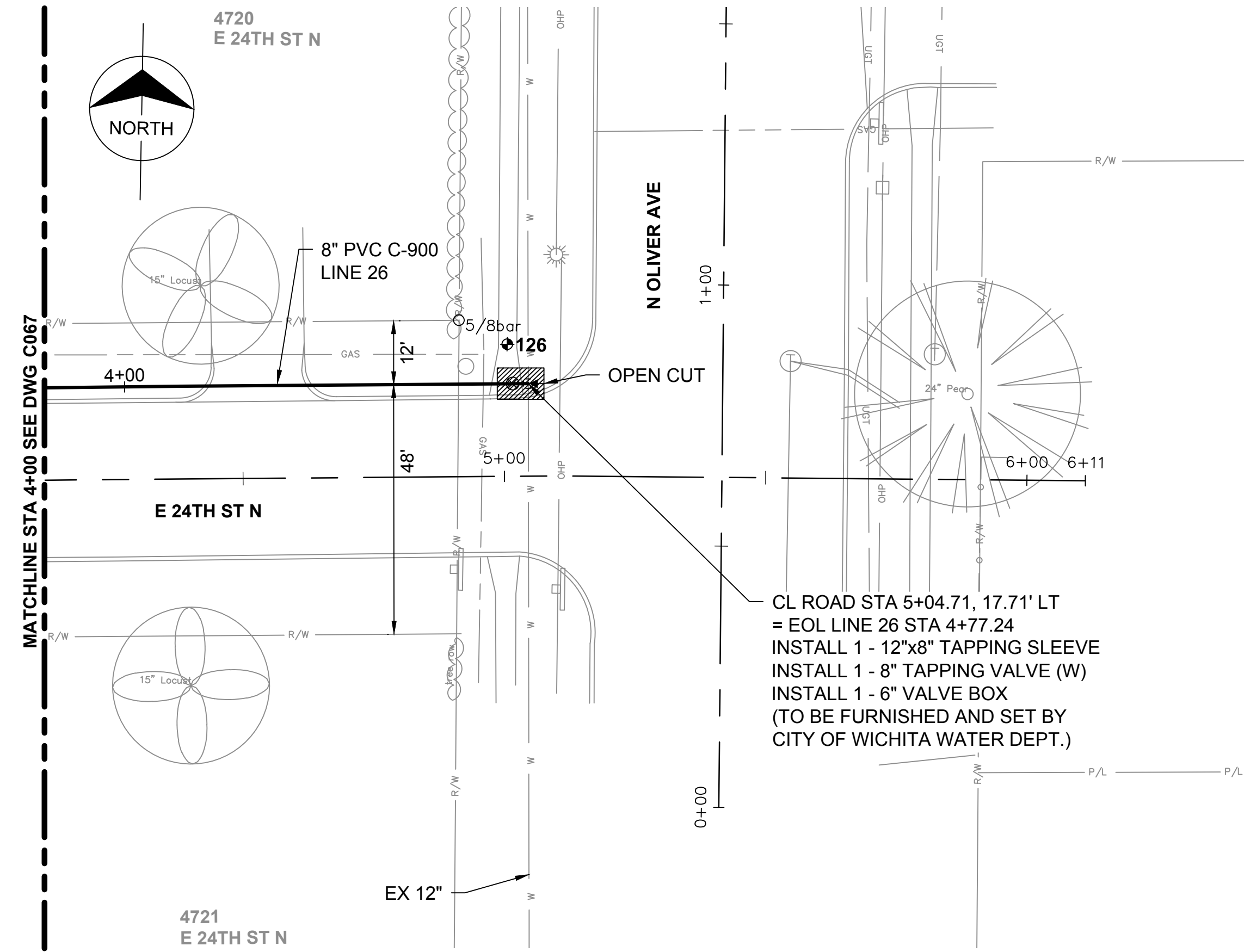

CL. ROAD STA 5+04.71, 17.71' LT
 = EOL LINE 26 STA 4+77.24
 INSTALL 1 - 12"x8" TAPPING SLEEVE
 INSTALL 1 - 8" TAPPING VALVE (W)
 INSTALL 1 - 6" VALVE BOX
 (TO BE FURNISHED AND SET BY
 CITY OF WICHITA WATER DEPT.)

Scale For Microfitting
 Millimeters

Inches

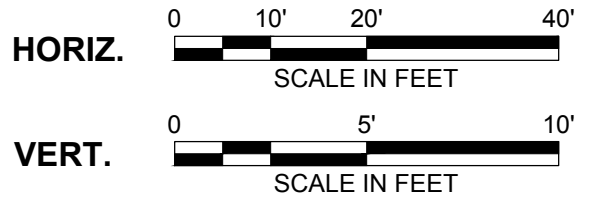
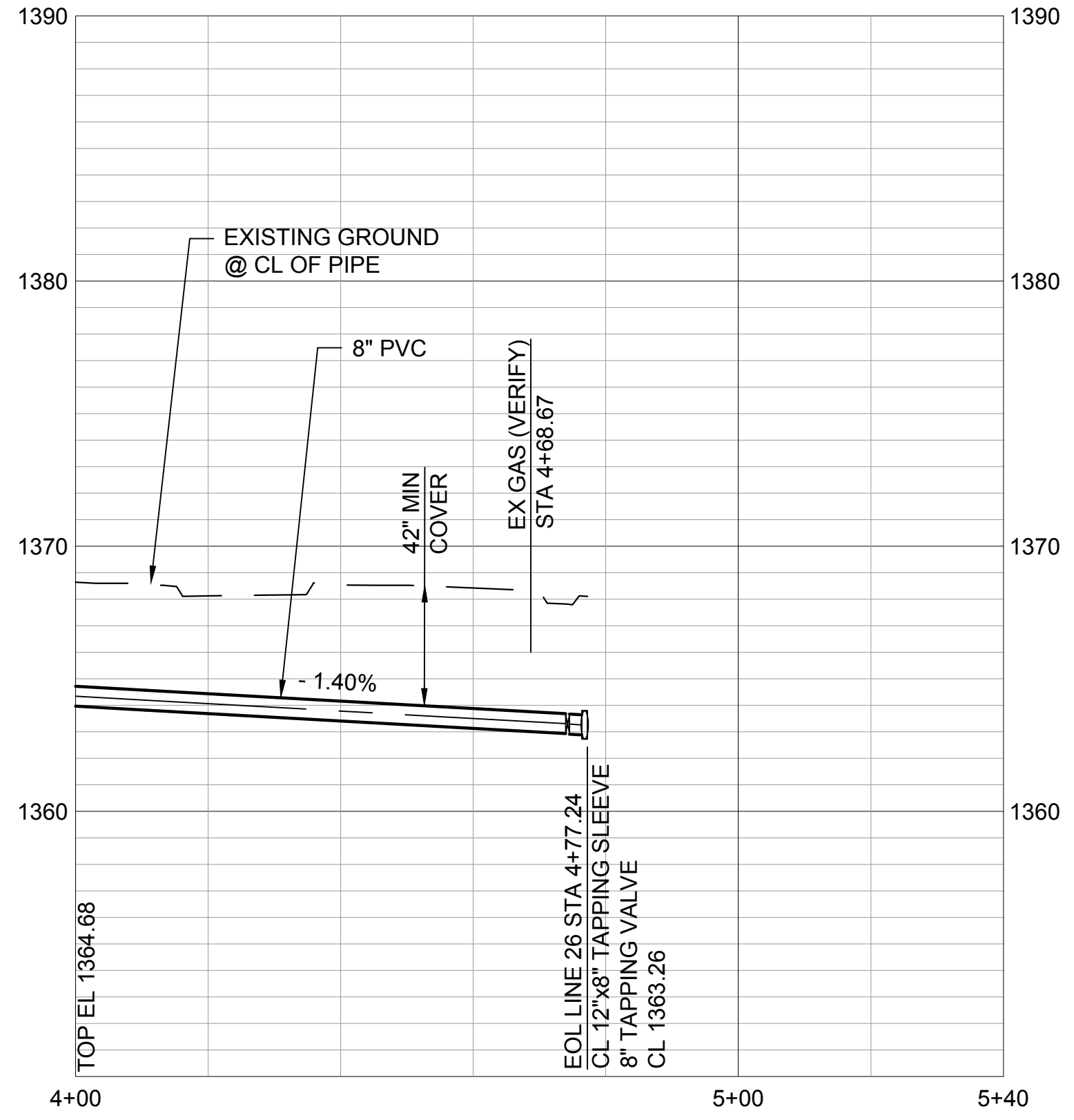

- NOTE:**
- REFER TO THE WATER SERVICE TRANSFER TABLES, DRAWINGS C092 - C093 FOR METER RELOCATES.
 - INSTALL WATERMAIN BY DIRECTIONAL DRILLING UNLESS OTHERWISE NOTED.
 - FOR SANITARY SEWER CROSSINGS LESS THAN 24" VERTICAL CLEARANCE FROM WATERMAIN, REBUILD SANITARY SEWER PER SPECIFICATION 803.4a.
 - CONTRACTOR SHALL FIELD VERIFY TAP LOCATION. PER CITY, AS-BUILT PLANS SHOW THE 12" MAIN STOPPING 12' SOUTH OF NORTH PROPERTY LINE OF 4720 E 24TH ST BEFORE THE 12" MAIN WAS EXTENDED SOUTH. THERE MAY BE ADDITIONAL FITTINGS IN THIS AREA. CONTRACTOR SHALL PROVIDE ALL APPURTENANCES TO MAKE CONNECTION AT NO ADDITIONAL COST TO THE OWNER.



9400 WARD PARKWAY
 KANSAS CITY, MO 64114
 816-333-9400
 LICENSEE NO. 000165

date	APRIL 24, 2014	detailed	M. CHARRETTE
designed	J. MCNIFF	checked	S. WILSON

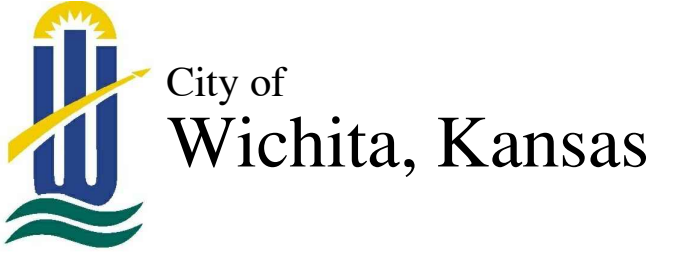

**ETHEL NEIGHBORHOOD
 WATER MAIN REPLACEMENT**
 LINE 26 - E 24TH STREET N
 (DELROSE TO OLIVER)

project	77025	contract	448-90612
drawing	C068 - 0		
sheet	75	of	101 sheets
file	LINE 26.dwg		



This document has been digitally signed.
 05/08/15 9:54 AM

Name
 Discipline
 License No.