

no.	date	by	ckd	description
-----	------	----	-----	-------------

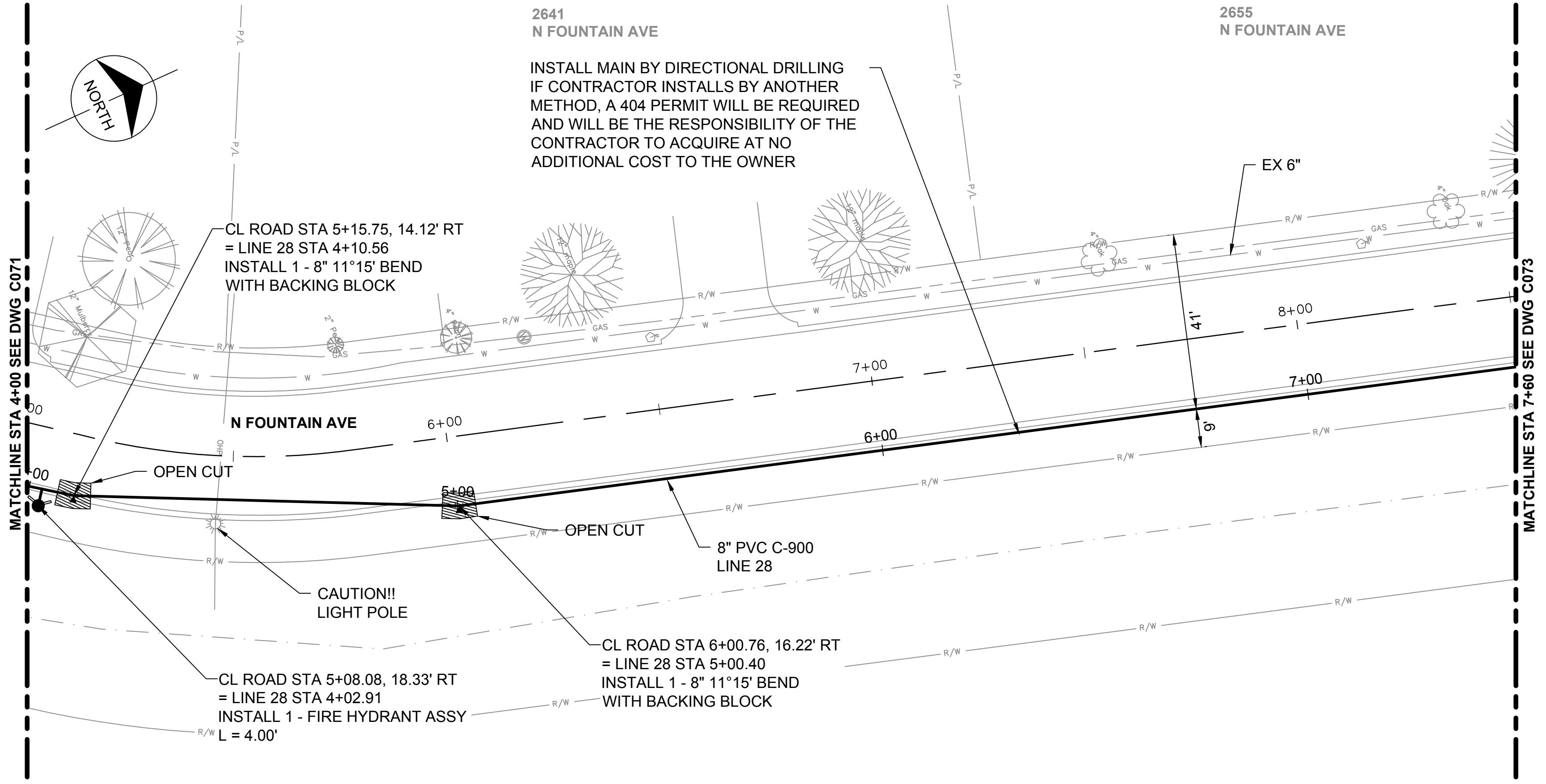

2641
N FOUNTAIN AVE

INSTALL MAIN BY DIRECTIONAL DRILLING
IF CONTRACTOR INSTALLS BY ANOTHER
METHOD, A 404 PERMIT WILL BE REQUIRED
AND WILL BE THE RESPONSIBILITY OF THE
CONTRACTOR TO ACQUIRE AT NO
ADDITIONAL COST TO THE OWNER

2655
N FOUNTAIN AVE

CL ROAD STA 5+15.75, 14.12' RT
= LINE 28 STA 4+10.56
INSTALL 1 - 8" 11°15' BEND
WITH BACKING BLOCK

N FOUNTAIN AVE

OPEN CUT

8" PVC C-900
LINE 28

CAUTION!!
LIGHT POLE

CL ROAD STA 6+00.76, 16.22' RT
= LINE 28 STA 5+00.40
INSTALL 1 - 8" 11°15' BEND
WITH BACKING BLOCK

CL ROAD STA 5+08.08, 18.33' RT
= LINE 28 STA 4+02.91
INSTALL 1 - FIRE HYDRANT ASSY
L = 4.00'

Millimeters

Scale For Microfitting

Inches

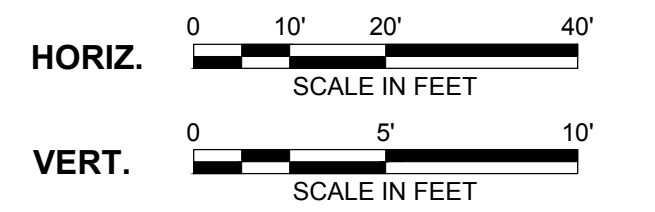

- NOTE:**
- REFER TO THE WATER SERVICE TRANSFER TABLES, DRAWINGS C092 - C093 FOR METER RELOCATES.
 - INSTALL WATERMAIN BY DIRECTIONAL DRILLING UNLESS OTHERWISE NOTED.
 - FOR SANITARY SEWER CROSSINGS LESS THAN 24" VERTICAL CLEARANCE FROM WATERMAIN, REBUILD SANITARY SEWER PER SPECIFICATION 803.4a.

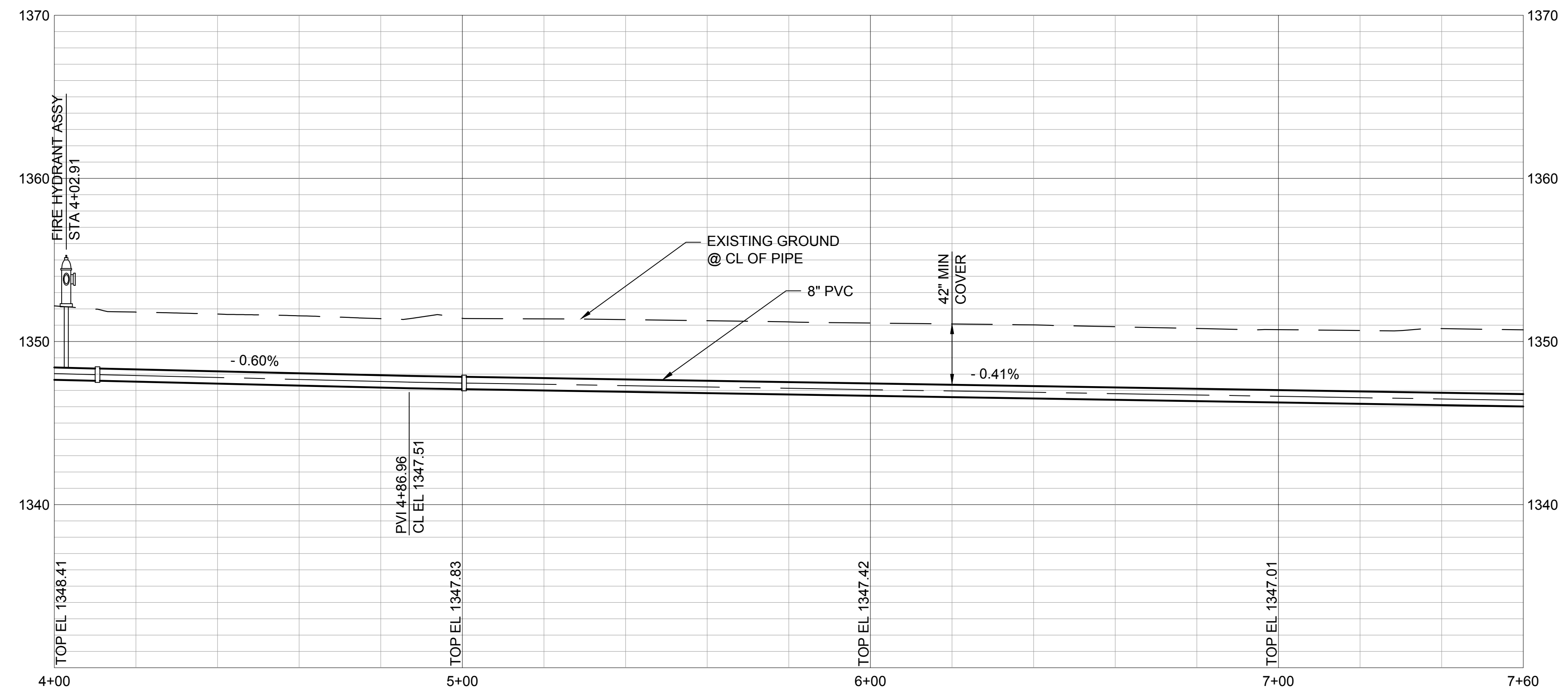

9400 WARD PARKWAY
KANSAS CITY, MO 64114
816-333-9400
LICENSEE NO. 000165

date	APRIL 24, 2014	detailed	M. CHARRETTE
designed	J. MCNIFF	checked	S. WILSON

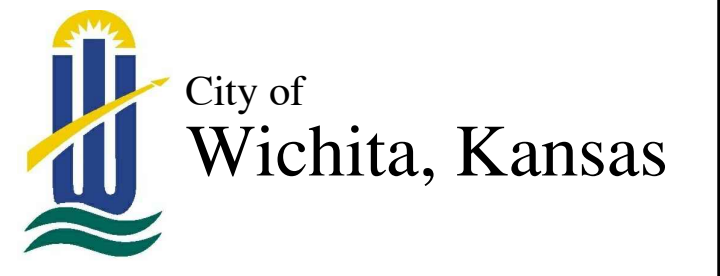

**ETHEL NEIGHBORHOOD
WATER MAIN REPLACEMENT**
LINE 28 - N FOUNTAIN AVENUE
(WEST)

project	77025	contract	448-90612
drawing	C072 - 0		
sheet	79	of	101 sheets
file	LINE 28.dwg		

This document has been digitally signed.
05/08/15 9:54 AM

Name
Discipline
License No.