

no.	date	by	ckd	description
-----	------	----	-----	-------------

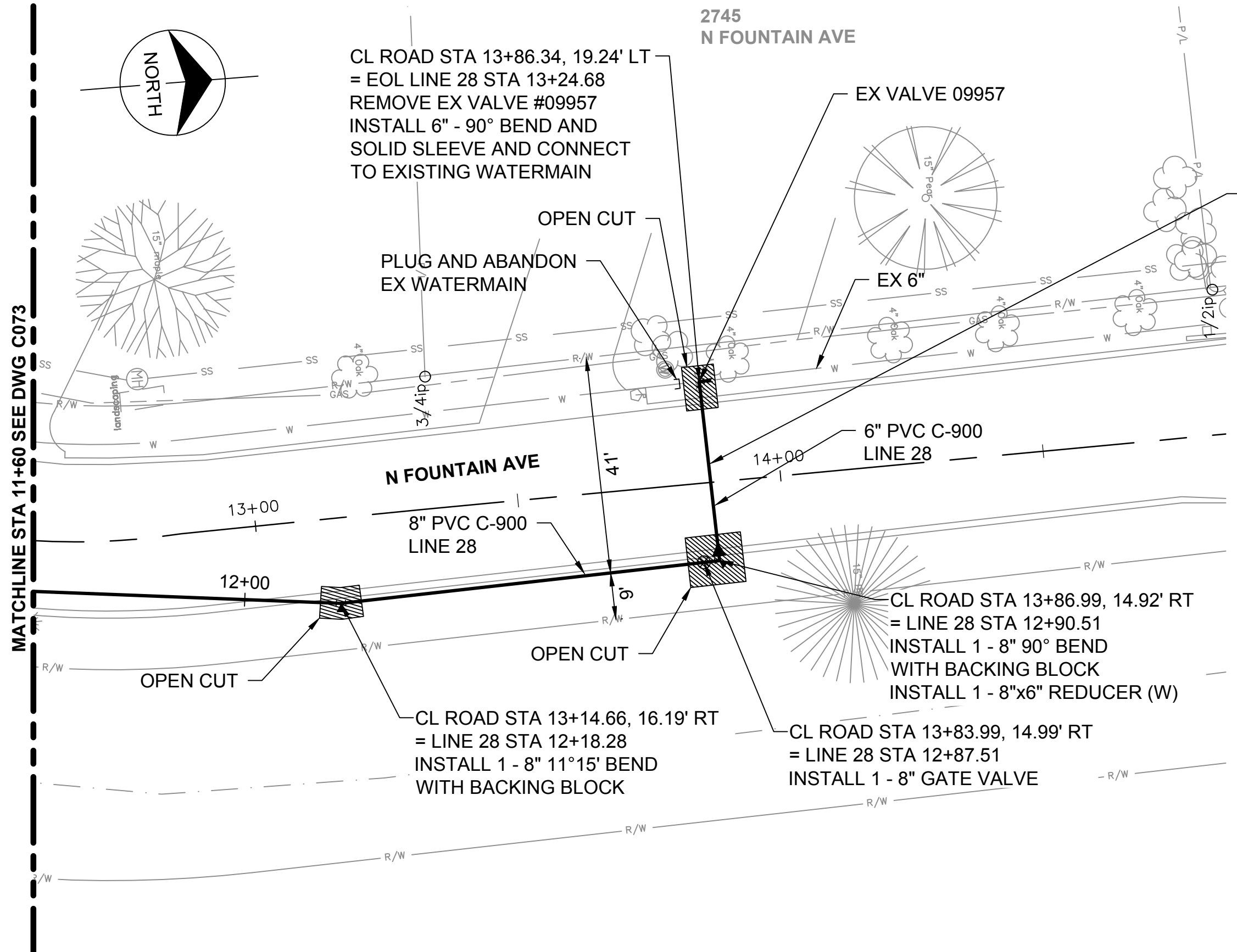

INSTALL MAIN BY DIRECTIONAL DRILLING IF CONTRACTOR INSTALLS BY ANOTHER METHOD, A 404 PERMIT WILL BE REQUIRED AND WILL BE THE RESPONSIBILITY OF THE CONTRACTOR TO ACQUIRE AT NO ADDITIONAL COST TO THE OWNER

Scale For Microfitting
Millimeters
Inches

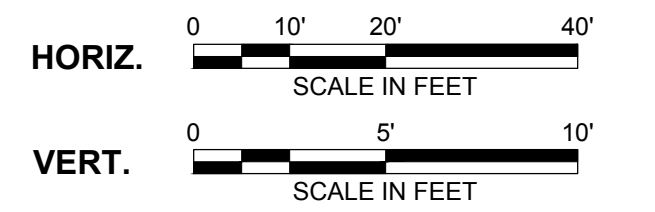

- NOTE:**
- REFER TO THE WATER SERVICE TRANSFER TABLES, DRAWINGS C092 - C093 FOR METER RELOCATES.
 - INSTALL WATERMAIN BY DIRECTIONAL DRILLING UNLESS OTHERWISE NOTED.
 - FOR SANITARY SEWER CROSSINGS LESS THAN 24" VERTICAL CLEARANCE FROM WATERMAIN, REBUILD SANITARY SEWER PER SPECIFICATION 803.4a.

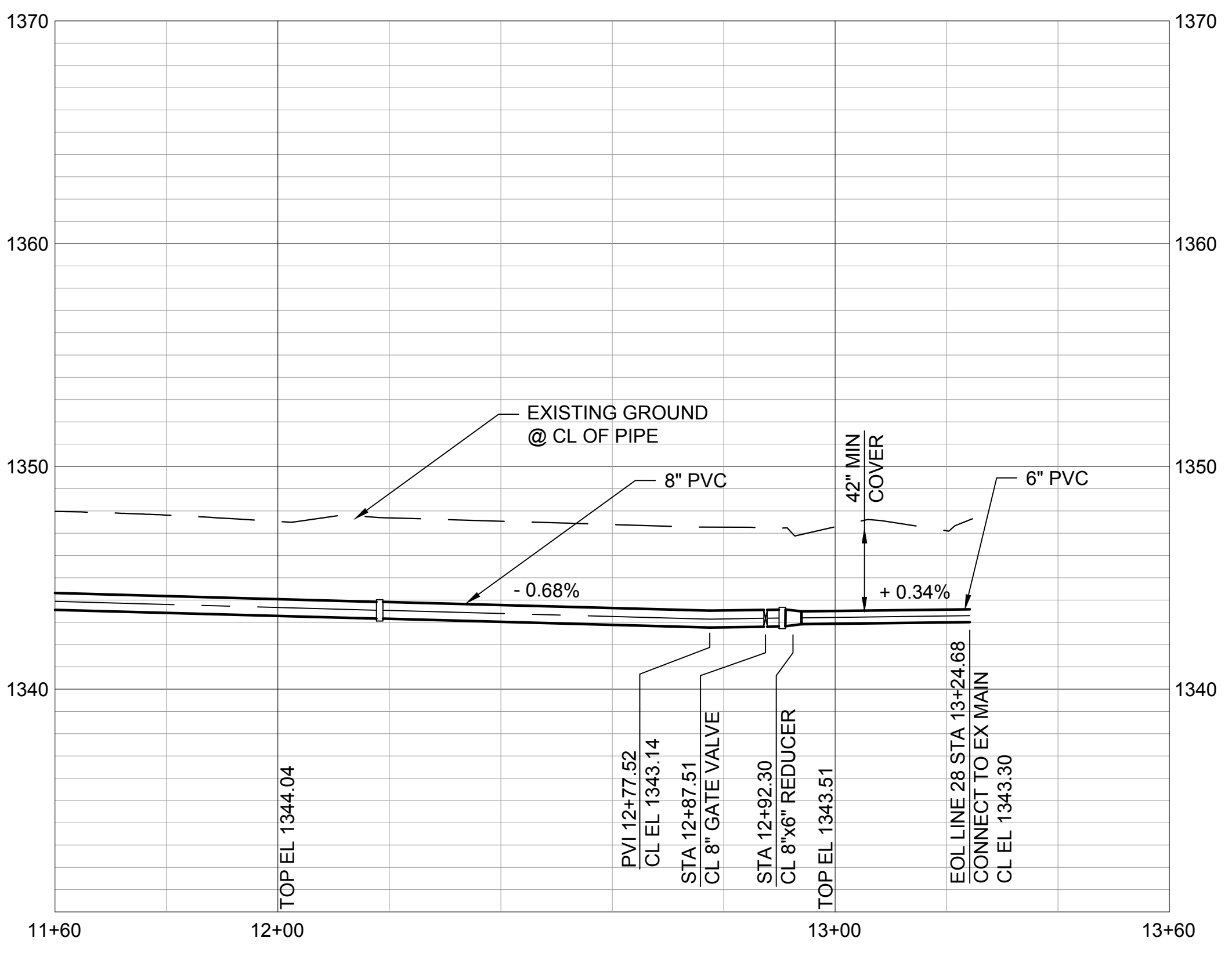

Burns & McDonnell
SINCE 1898

9400 WARD PARKWAY
KANSAS CITY, MO 64114
816-333-9400
LICENSEE NO. 000165

date APRIL 24, 2014	detailed M. CHARRETTE
designed J. MCNIFF	checked S. WILSON



ETHEL NEIGHBORHOOD WATER MAIN REPLACEMENT
LINE 28 - N FOUNTAIN AVENUE (WEST)

project 77025	contract 448-90612
drawing C074	rev. 0
sheet 81 of 101 sheets	file LINE 28.dwg

This document has been digitally signed.
05/08/15 9:54 AM

Name
Discipline
License No.