

NOTE:
 CONTRACTOR SHALL PLUG EXISTING 8" LEADED TEE LOCATED 5.5' WWCL OF N ROOSEVELT AND 14.75' SSCL OF E 25TH ST. COORDINATE PLUGGING WITH CITY PERSONNEL.

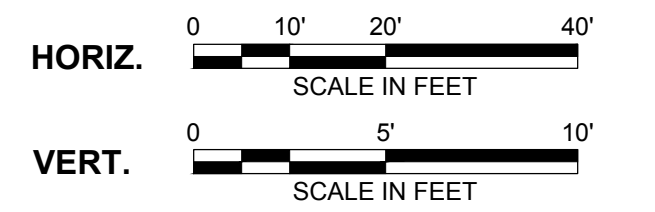
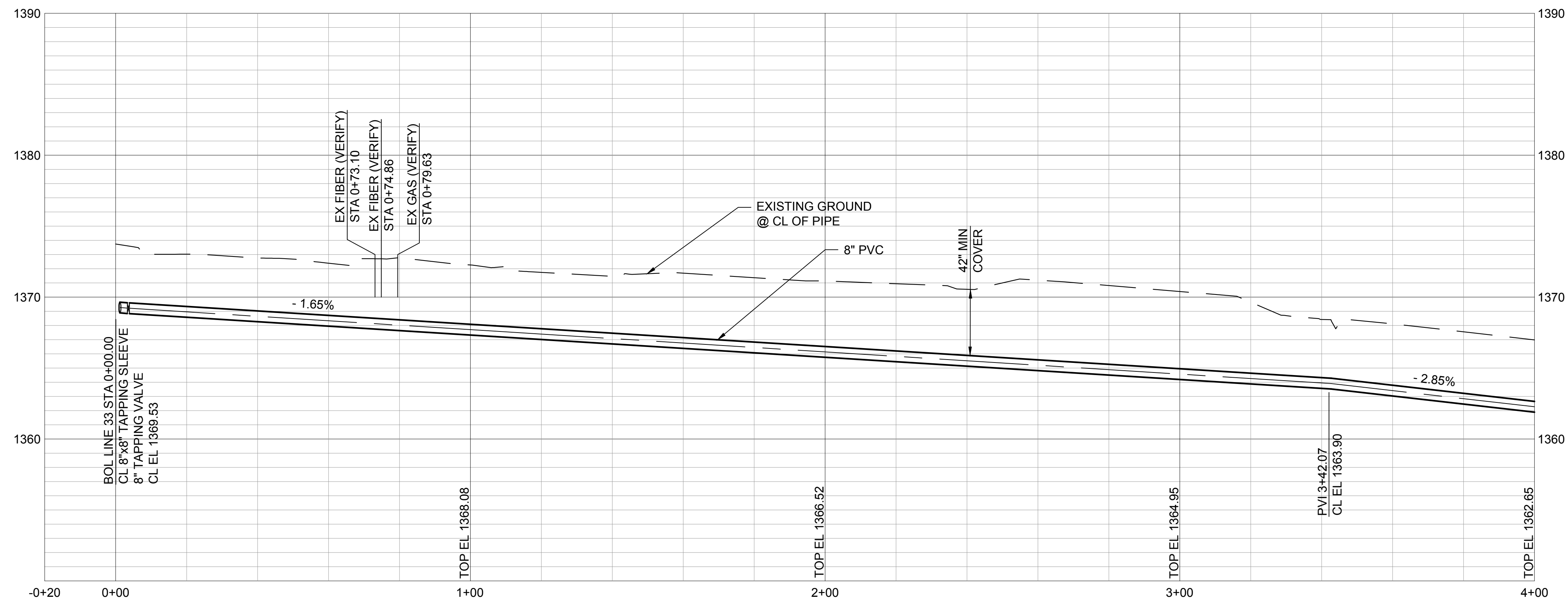

- NOTE:**
- REFER TO THE WATER SERVICE TRANSFER TABLES, DRAWINGS C092 - C093 FOR METER RELOCATES.
 - INSTALL WATERMAIN BY DIRECTIONAL DRILLING UNLESS OTHERWISE NOTED.
 - FOR SANITARY SEWER CROSSINGS LESS THAN 24" VERTICAL CLEARANCE FROM WATERMAIN, REBUILD SANITARY SEWER PER SPECIFICATION 803.4a.
 - CONTRACTOR SHALL VERIFY ALL METER LOCATIONS FOR N WELLESLEY ST AND TRANSFER AS NECESSARY. REFER TO THE TAP CARD INFORMATION LISTED IN THE TRANSFER TABLES. THERE SHOULD BE TEN (10) METERS ALONG BOTH SIDES OF N WELLESLEY ST BETWEEN E 25TH ST N AND E 26TH ST N. NOT ALL METERS WERE PICKED UP BY SURVEY.

Burns & McDonnell
 SINCE 1898

9400 WARD PARKWAY
 KANSAS CITY, MO 64114
 816-333-9400
 LICENSEE NO. 000165

date APRIL 24, 2014	detailed M. CHARRETTE
designed J. MCNIFF	checked S. WILSON



**ETHEL NEIGHBORHOOD
 WATER MAIN REPLACEMENT
 LINE 33 - N WELLESLEY STREET**

project 77025	contract 448-90612
drawing C081	rev. 0
sheet 88 of 101 sheets	file LINE 33.dwg

This document has been digitally signed.
 05/08/15 9:55 AM

Name
 Discipline
 License No.

Scale For Microfitting
 Millimeters
 Inches