

CL ROAD STA 7+51.30, 17.91' LT  
 = EOL LINE 33 STA 7+25.81  
 INSTALL 1 - 8"x8" TAPPING SLEEVE  
 INSTALL 1 - 8" TAPPING VALVE (S)  
 INSTALL 1 - 6" VALVE BOX  
 (TO BE FURNISHED AND SET BY  
 CITY OF WICHITA WATER DEPT.)

PLUG AND ABANDON  
 EX 2" WATERMAIN AT  
 2 - 1" TAPS

Scale For Microfitting  
 Millimeters  
 Inches

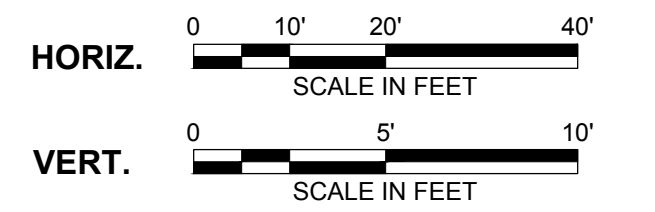

- NOTE:**
- REFER TO THE WATER SERVICE TRANSFER TABLES, DRAWINGS C092 - C093 FOR METER RELOCATES.
  - INSTALL WATERMAIN BY DIRECTIONAL DRILLING UNLESS OTHERWISE NOTED.
  - FOR SANITARY SEWER CROSSINGS LESS THAN 24" VERTICAL CLEARANCE FROM WATERMAIN, REBUILD SANITARY SEWER PER SPECIFICATION 803.4a.
  - CONTRACTOR SHALL VERIFY ALL METER LOCATIONS FOR N WELLESLEY ST AND TRANSFER AS NECESSARY. REFER TO THE TAP CARD INFORMATION LISTED IN THE TRANSFER TABLES. THERE SHOULD BE TEN (10) METERS ALONG BOTH SIDES OF N WELLESLEY ST BETWEEN E 25TH ST N AND E 26TH ST N. NOT ALL METERS WERE PICKED UP BY SURVEY.

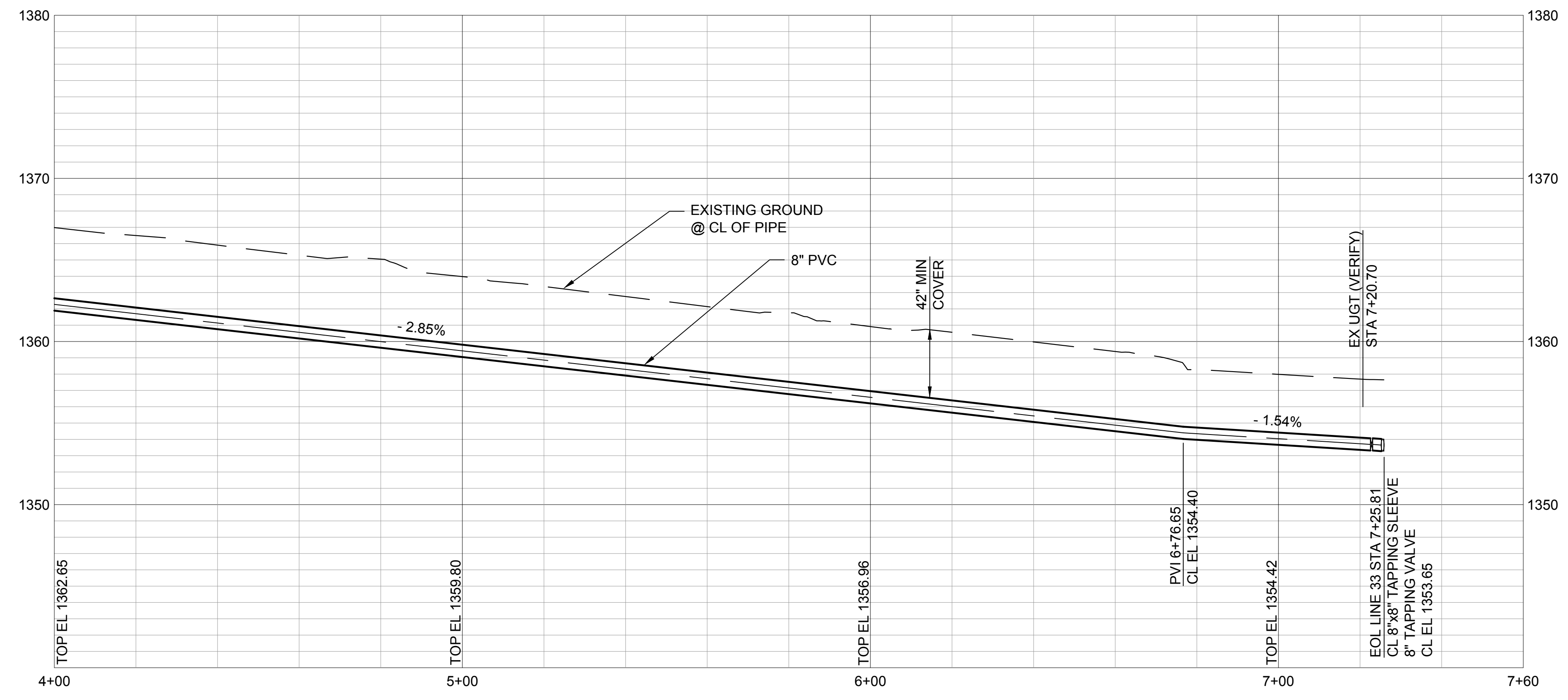

9400 WARD PARKWAY  
 KANSAS CITY, MO 64114  
 816-333-9400  
 LICENSEE NO. 000165

date	APRIL 24, 2014	detailed	M. CHARRETTE
designed	J. MCNIFF	checked	S. WILSON



**ETHEL NEIGHBORHOOD  
 WATER MAIN REPLACEMENT  
 LINE 33 - N WELLESLEY STREET**

project	77025	contract	448-90612
drawing	C082 - 0		rev.
sheet	89	of	101 sheets
file	LINE 33.dwg		



This document has been digitally signed.  
 05/08/15 9:55 AM

Name  
 Discipline  
 License No.