

STORMWATER DRAIN #394 FOR
FOX RIDGE PLAZA ADDITION

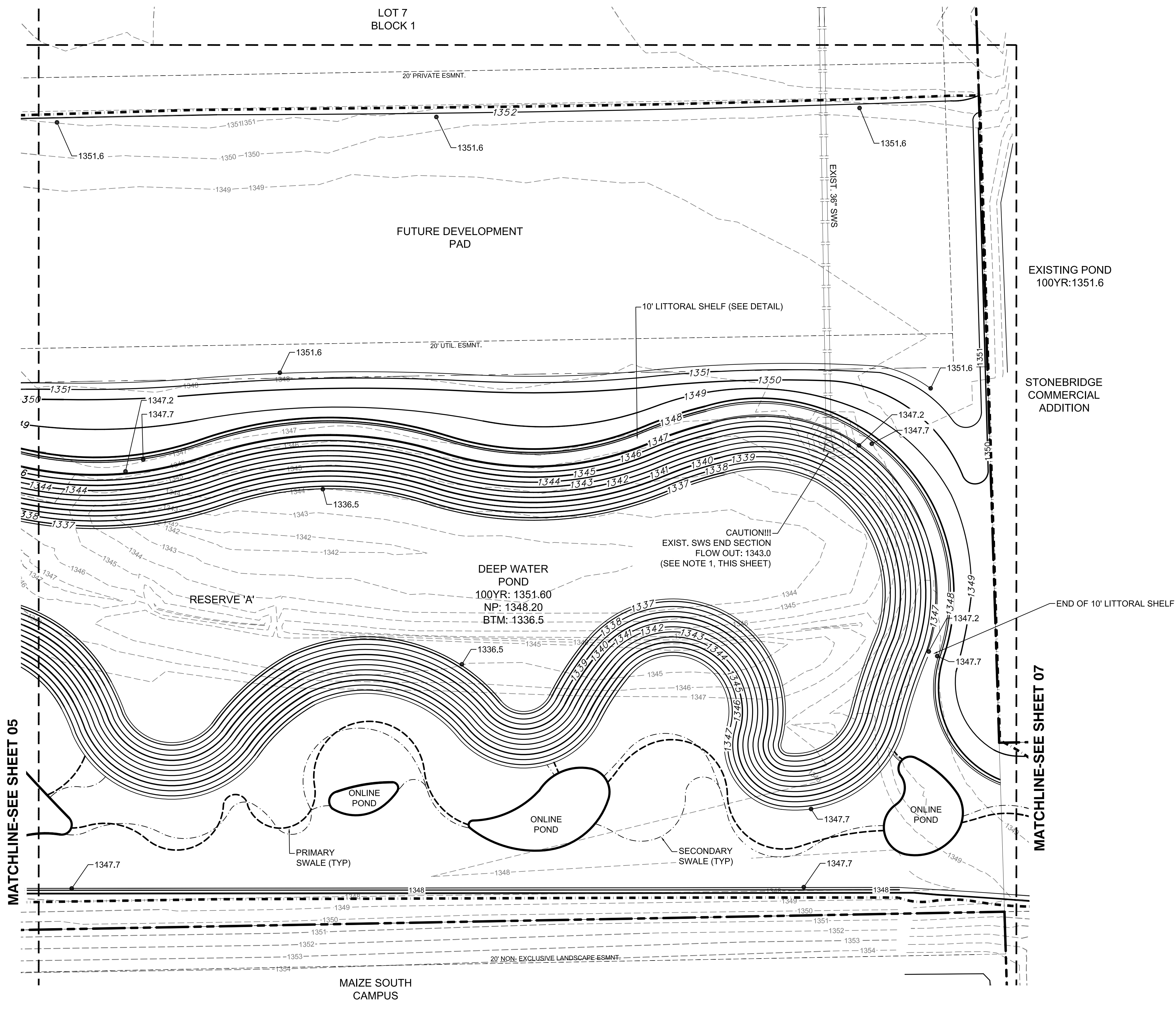

NOTE:
1. CONTRACTOR SHALL EXCAVATE AROUND EXISTING 36" SWS STORM PIPE FROM END SECTION AND REPLACE SOIL, COMPACT AND PLACE CLAYLINER. OVER EXCAVATE 1" BACKFILL WITH CLAY LINER & COMPACT UNDER AND AROUND PIPE SO IT IS WATERTIGHT.

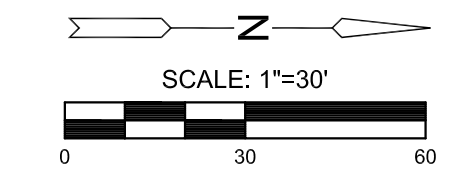

NOTES:
VERTICAL DATUM USED IS NAVD88.

LEGEND

- 1250-- EXISTING CONTOUR
- 1250— PROPOSED CONTOUR
- W — WATERLINE
- - - - - EXISTING SANITARY SEWER
- - - - - EXISTING STORMWATER SEWER
- - - - - UGT EXISTING UNDERGROUND TELEPHONE
- - - - - UGE EXISTING UNDERGROUND ELECTRICAL
- - - - - OHE EXISTING OVERHEAD ELECTRICAL
- - - - - FOC EXISTING FIBER OPTIC CABLE
- - - - - PROPERTY LINE
- - - - - LIMITS OF GRADING
- 1329.86 SPOT ELEVATIONS
- ▬ PROPOSED SIDEWALK
- - - - - PRIMARY SWALE
- - - - - SECONDARY SWALE

©2015 MKEC Engineering All Rights Reserved www.mkec.com
These drawings and their contents, including, but not limited to, all concepts, designs, & ideas are the exclusive property of MKEC Engineering (MKEC), and may not be used or reproduced in any way without the express consent of MKEC.

GRADING PLAN 4

PROJECT NO.	468-84953	
DATE	JULY 2015	
SCALE	1"=30'	
DESIGNED	DRAWN	CHECKED
MLP	MLP	GJA

NO.	REVISION	DATE

SHEET NO.
06 OF 21

J:\PROJECTS\2011\101010577 PREMIER FOX RIDGE PLAZA\5-CIVIL\CAD\GRD\11577_GR_DR-01.DWG
 PLOTTED: Wednesday, July 22, 2015 @ 09:17AM