

STORMWATER DRAIN #394 FOR  
**FOX RIDGE PLAZA ADDITION**

©2015 MKEC Engineering  
All Rights Reserved  
www.mkec.com  
These drawings and their contents, including, but not limited to, all concepts, designs, & ideas are the exclusive property of MKEC Engineering (MKEC), and may not be used or reproduced in any way without the express consent of MKEC.

**GRADING PLAN**  
5

PROJECT NO.	468-84953	
DATE	JULY 2015	
SCALE	1"=30'	
DESIGNED	DRAWN	CHECKED
MLP	MLP	GJA

NO.	REVISION	DATE

SHEET NO.  
07 OF 21

J:\PROJECTS\2011\1010577 PREMIER FOX RIDGE PLAZA\5-CIVIL\CAD\GRD\11577\_GR\_DR-01.DWG  
 PLOTTED: Wednesday, July 22, 2015 @ 09:17AM

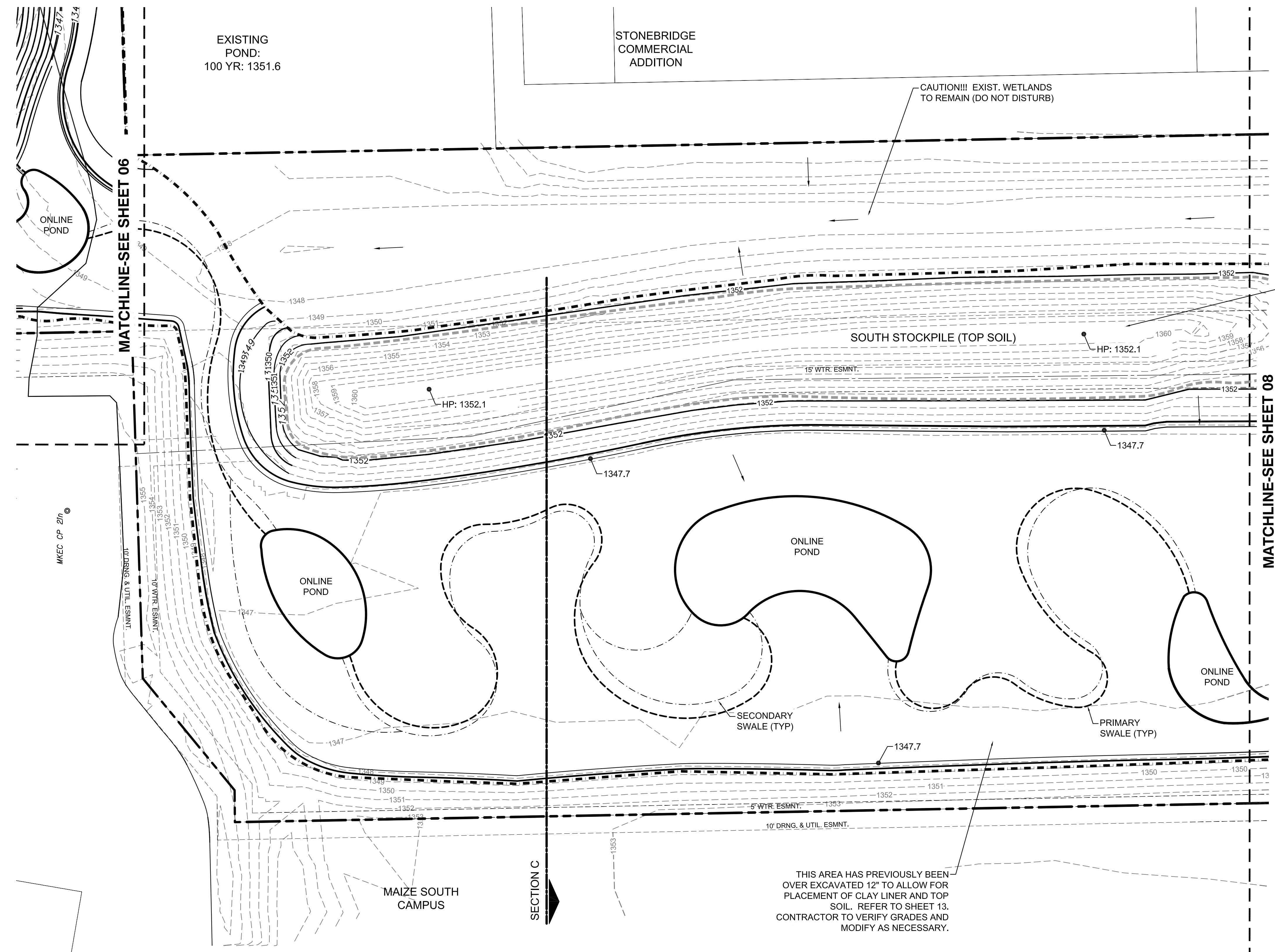

CONTRACTOR SHALL USE TOP SOIL STOCKPILE IN WETLAND AREAS AS DENOTED ON SHEET 13 AND IN BERM / MEDIAN ALONG SILVER FOX DRIVE.

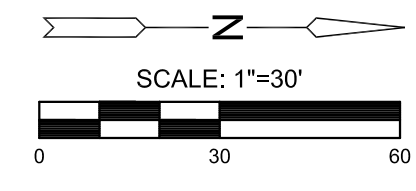

NOTES:  
VERTICAL DATUM USED IS NAVD88.

**LEGEND**

- 1250--- EXISTING CONTOUR
- 1250— PROPOSED CONTOUR
- W— WATERLINE
- S— EXISTING SANITARY SEWER
- SS— EXISTING STORMWATER SEWER
- UGT— EXISTING UNDERGROUND TELEPHONE
- UGE— EXISTING UNDERGROUND ELECTRICAL
- OHE— EXISTING OVERHEAD ELECTRICAL
- FOC— EXISTING FIBER OPTIC CABLE
- — — — — PROPERTY LINE
- — — — — LIMITS OF GRADING
- 1329.86 SPOT ELEVATIONS
- ▭ PROPOSED SIDEWALK
- — — — — PRIMARY SWALE
- · — · — · — SECONDARY SWALE
- · — · — · — STOCKPILE