

BENCHMARKS:
 Chiseled square cut on top of headwall of R.C.B.C., 31.1' southeast of the most southerly corner of Lot 1, Block A, Falcon Falls 5th Addition & 36.6' northeast of the northeast corner of Lot 1, Block "A", Falcon Falls 6th Addition.
 Elev. = 1349.83 NAVD88

Chiseled square cut on top of curb at west end of median, 89.6' south-southwest of the southwest corner of Lot 25, Block A & 86.2' south-southeast of the southeast corner of Lot 43, Block A.
 Elev. = 1348.62 NAVD88

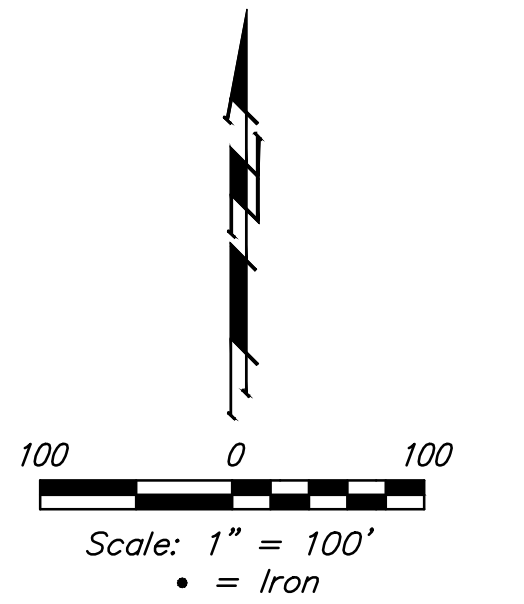

Point #	Northing	Easting	Description	Elevation
1	5040.89	8533.81	IRON	
2	5043.52	8991.86	IRON	
3	5052.25	8991.81	IRON	
4	5130.47	9024.24	IRON	
5	5405.12	9302.55	IRON	
6	5363.84	9343.29	IRON	
7	5089.19	9064.99	IRON	
8	5052.59	9049.81	IRON	
9	5043.86	9049.86	IRON	
10	5045.01	9249.56	IRON	
11	5475.48	9685.40	IRON	
12	5769.95	9834.72	IRON	
13	5959.11	9930.60	IRON	
14	6101.14	9947.88	IRON	
15	6104.75	9918.11	IRON	
16	6099.91	9882.52	IRON	
17	6055.55	9774.85	IRON	
18	6007.64	9709.24	IRON	
19	5987.30	9745.40	IRON	
20	5900.15	9696.37	IRON	
21	5921.96	9657.59	IRON	
22	6236.94	9964.40	IRON	
23	5760.49	9566.75	IRON	
24	5692.96	9576.37	IRON	
25	5651.54	9535.77	IRON	
26	5788.93	9516.20	IRON	
27	6252.93	9832.48	IRON	
28	6009.72	9640.41	IRON	
29	6109.17	9752.75	IRON	
30	6162.33	9925.09	IRON	
31	6158.71	9954.88	IRON	
32	6279.05	9969.52	IRON	
33	6959.40	9967.08	IRON	
34	6959.20	9908.05	IRON	
35	6726.36	9790.93	IRON	
36	5175.71	8720.54	IRON	
37	5121.73	8668.46	IRON	
38	4984.65	10034.16	SEC COR	
39	7621.27	10024.71	SEC COR	
40	4969.33	7411.52	SEC COR	

Point #	Northing	Easting	Description	Elevation
100	5367.11	8956.32	0+00	
101	5205.20	9116.11	2+27.48	
102	5180.05	9140.92	2+62.81	
103	5173.63	9157.67	2+94.04	
104	5082.24	9251.69	4+10.58	
105	5195.91	9366.77	5+72.33	
106	5420.70	9594.37	8+92.23	
108	5019.54	9042.00	End Sec	
109	5019.29	9000.00	End Sec	
110	5304.53	9209.16	FH	
111	5181.78	8855.41	ESMT	1348.00
112	5226.82	8903.69	ESMT	1348.00
113	5271.87	8951.97	ESMT	1348.00
114	5319.66	9003.15	ESMT	1348.00
115	5367.41	9054.37	ESMT	1348.00
116	5413.19	9101.92	ESMT	1348.00
117	5460.66	9147.74	ESMT	1348.00
118	5508.03	9193.78	ESMT	1348.00
119	5565.88	9249.81	ESMT	1348.00
120	5662.90	9329.66	ESMT	1347.50
121	5648.97	9343.89	ESMT	1347.70
122	5622.93	9370.51	ESMT	1348.10
123	5570.06	9424.54	ESMT	1349.40
124	5530.75	9464.72	ESMT	1349.90
125	5505.71	9490.32	ESMT	1350.30
126	5440.06	9557.43	ESMT	1351.40
127	5419.26	9578.68	ESMT	1350.60
128	5439.82	9613.85	ESMT	1350.50
129	5378.54	9551.68	ESMT	1350.60
130	5324.84	9497.31	ESMT	1349.40
131	5267.05	9438.80	ESMT	1348.60
132	5220.67	9391.85	ESMT	1347.80
133	5174.30	9344.89	ESMT	1347.90
134	5127.92	9297.93	ESMT	1347.30

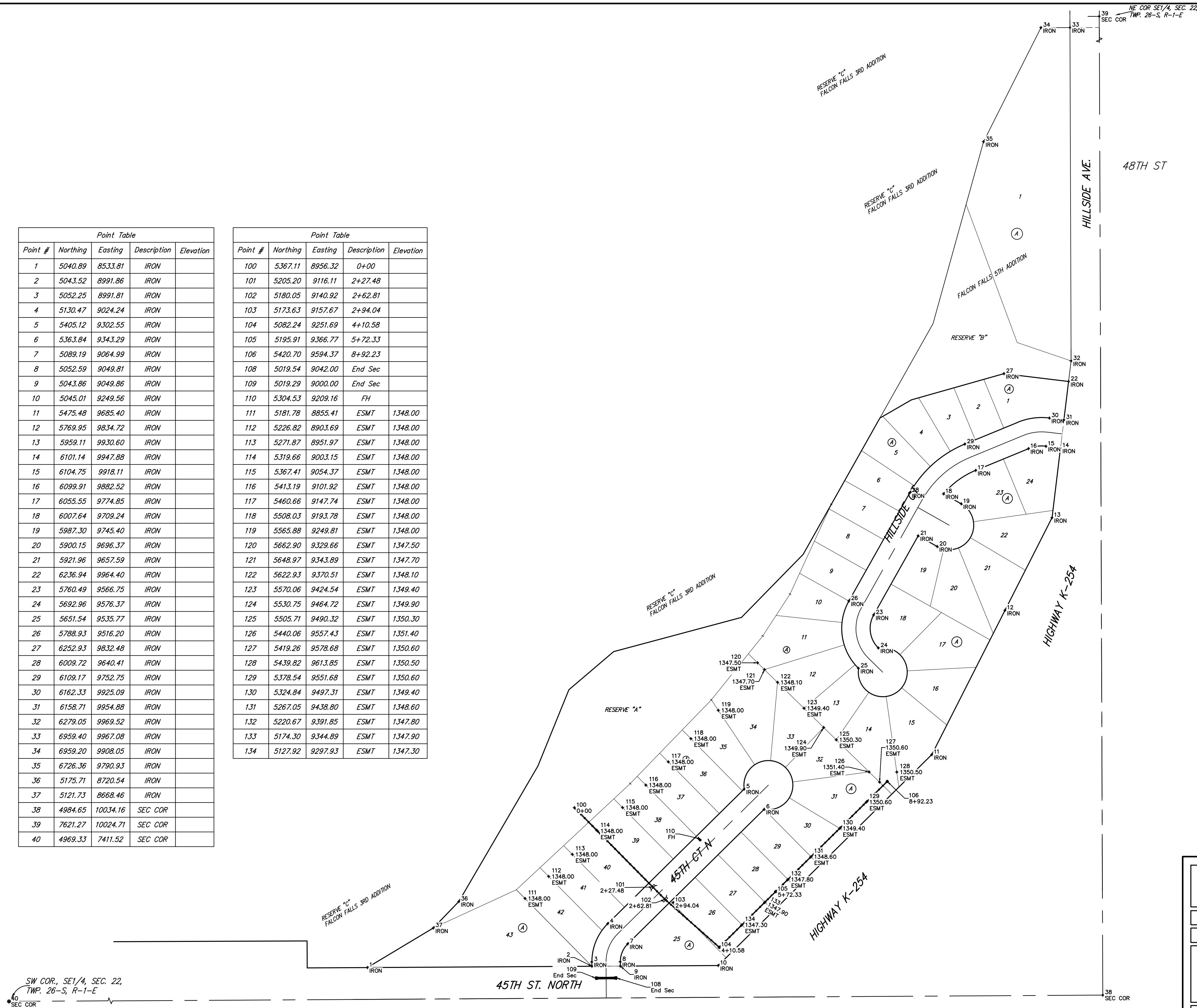

		Falcon Falls 6th Addition - Phase I	
		COORDINATES Street / SWS Improvements	
<small>Baughman Company, P.A. 315 Ellis St. Wichita, KS 67211 P 316-262-7271 F 316-262-0149 ENGINEERING SURVEYING PLANNING LANDSCAPE ARCHITECTURE</small>			
PROJECT NUMBER	DESIGN	AEG	DRAWN
REVISIONS:	APPROVED	Noted	JAK
	SCALE	Noted	DATE
	SHEET		7/15
			23 OF 24