

STATE	PROJECT NO.	YEAR	SHEET NO.	TOTAL SHEETS
KANSAS	87N-0582-01	2015	7	59

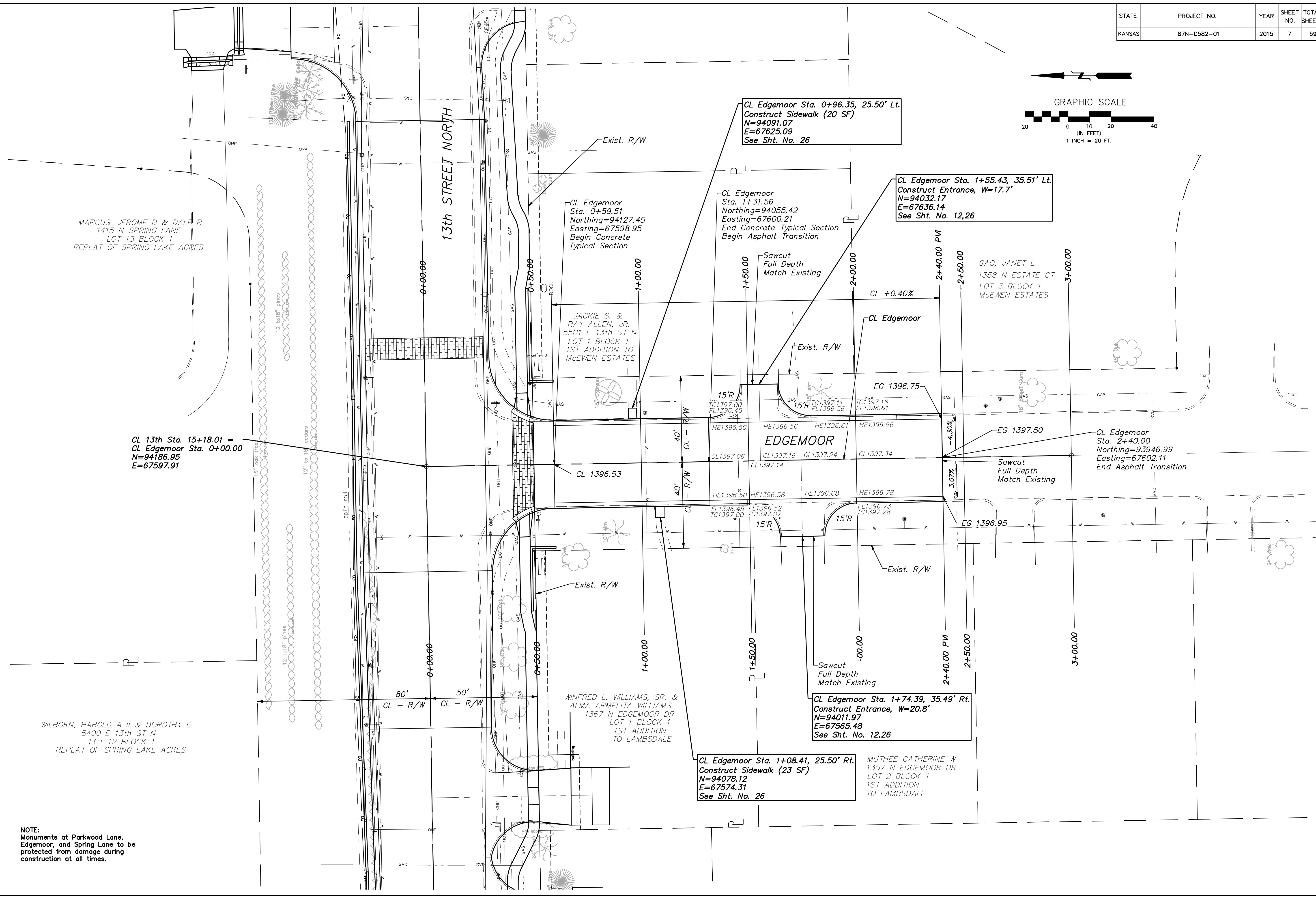
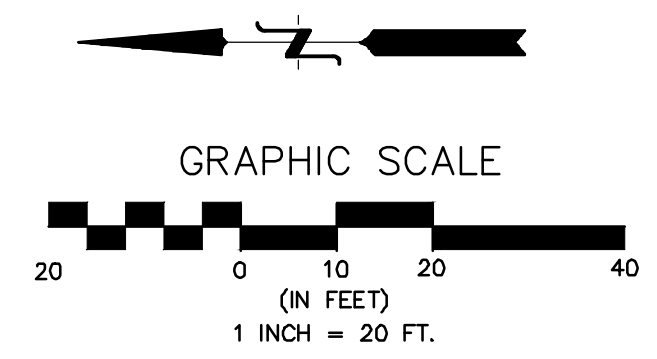

MARCUS, JEROME D & DALE R  
1415 N SPRING LANE  
LOT 13 BLOCK 1  
REPLAT OF SPRING LAKE ACRES

CL 13th Sta. 15+18.01 =  
CL Edgemoor Sta. 0+00.00  
N=94186.95  
E=67597.91

WILBORN, HAROLD A II & DOROTHY D  
5400 E 13th ST N  
LOT 12 BLOCK 1  
REPLAT OF SPRING LAKE ACRES

WINFRED L. WILLIAMS, SR. &  
ALMA ARMELITA WILLIAMS  
1367 N EDGEMOOR DR  
LOT 1 BLOCK 1  
1ST ADDITION  
TO LAMBSDALE

JACKIE S. &  
RAY ALLEN, JR.  
5501 E 13th ST N  
LOT 1 BLOCK 1  
1ST ADDITION TO  
McEWEN ESTATES

CL Edgemoor Sta. 1+55.43, 35.51' Lt.  
Construct Entrance, W=17.7'  
N=94032.17  
E=67636.14  
See Sht. No. 12,26

CL Edgemoor Sta. 0+96.35, 25.50' Lt.  
Construct Sidewalk (20 SF)  
N=94091.07  
E=67625.09  
See Sht. No. 26

CL Edgemoor Sta. 1+08.41, 25.50' Rt.  
Construct Sidewalk (23 SF)  
N=94078.12  
E=67574.31  
See Sht. No. 26

CL Edgemoor Sta. 1+74.39, 35.49' Rt.  
Construct Entrance, W=20.8'  
N=94011.97  
E=67565.48  
See Sht. No. 12,26

MUTHEE CATHERINE W  
1357 N EDGEMOOR DR  
LOT 2 BLOCK 1  
1ST ADDITION  
TO LAMBSDALE

GAO, JANET L.  
1358 N ESTATE CT  
LOT 3 BLOCK 1  
McEWEN ESTATES

CL Edgemoor  
Sta. 2+40.00  
Northing=93946.99  
Easting=67602.11  
End Asphalt Transition

NOTE:  
Monuments at Parkwood Lane,  
Edgemoor, and Spring Lane to be  
protected from damage during  
construction at all times.

13TH & EDGEMOOR PLAN CITY OF WICHITA, KANSAS GARY JANZEN, P.E. - CITY ENGINEER	Approved: _____ By: _____ Date: _____ No. _____
	POE & ASSOCIATES, INC. CONSULTING ENGINEERS 544 West Douglas Avenue   Wichita, KS 67203 Phone 316.665.4114   FAX 316.665.4444
	<b>FINAL</b> Engineer: J. DICKMAN Designer: J. UNRUH Dwg. P.: 102091\102091-Base Job No.: 87N-0582-01 Date: 8/31/2015