

STATE	PROJECT NO.	YEAR	SHEET NO.	TOTAL SHEETS
KANSAS	87N-0582-01	2015	55	59

Property Corners			
Point #	Northing	Easting	Description
32	94146.265	65277.628	seccor
36	91535.135	67973.600	ctrsec
37	94192.766	67929.330	qcor
40	94235.082	70578.494	seccor
47	96851.600	67890.100	ctrsec
107	94130.844	67238.966	pipe
110	94131.996	67298.973	pipe
176	94128.814	67124.005	baughtman-bar & cap
346	94136.567	67558.740	3/4" pipe
622	94146.178	68130.683	3/4" pipe
1089	94297.540	67787.298	pipe
1114	94233.126	67817.471	pipe
1384	93282.729	67573.116	pipe
1385	93284.036	67652.837	3/4" pipe
1386	93584.088	67648.112	3/4" pipe
1387	93837.953	67643.714	3/4" pipe
1388	94272.412	67883.317	1" pipe
1389	94321.322	67836.749	1" pipe
1390	94319.533	67736.332	1" pipe
1391	94268.827	67682.800	1" pipe
1392	94705.406	67864.068	3/4" pipe
1393	94949.937	67880.533	3/4" pipe
1394	93796.080	68136.410	1 1/2" pipe

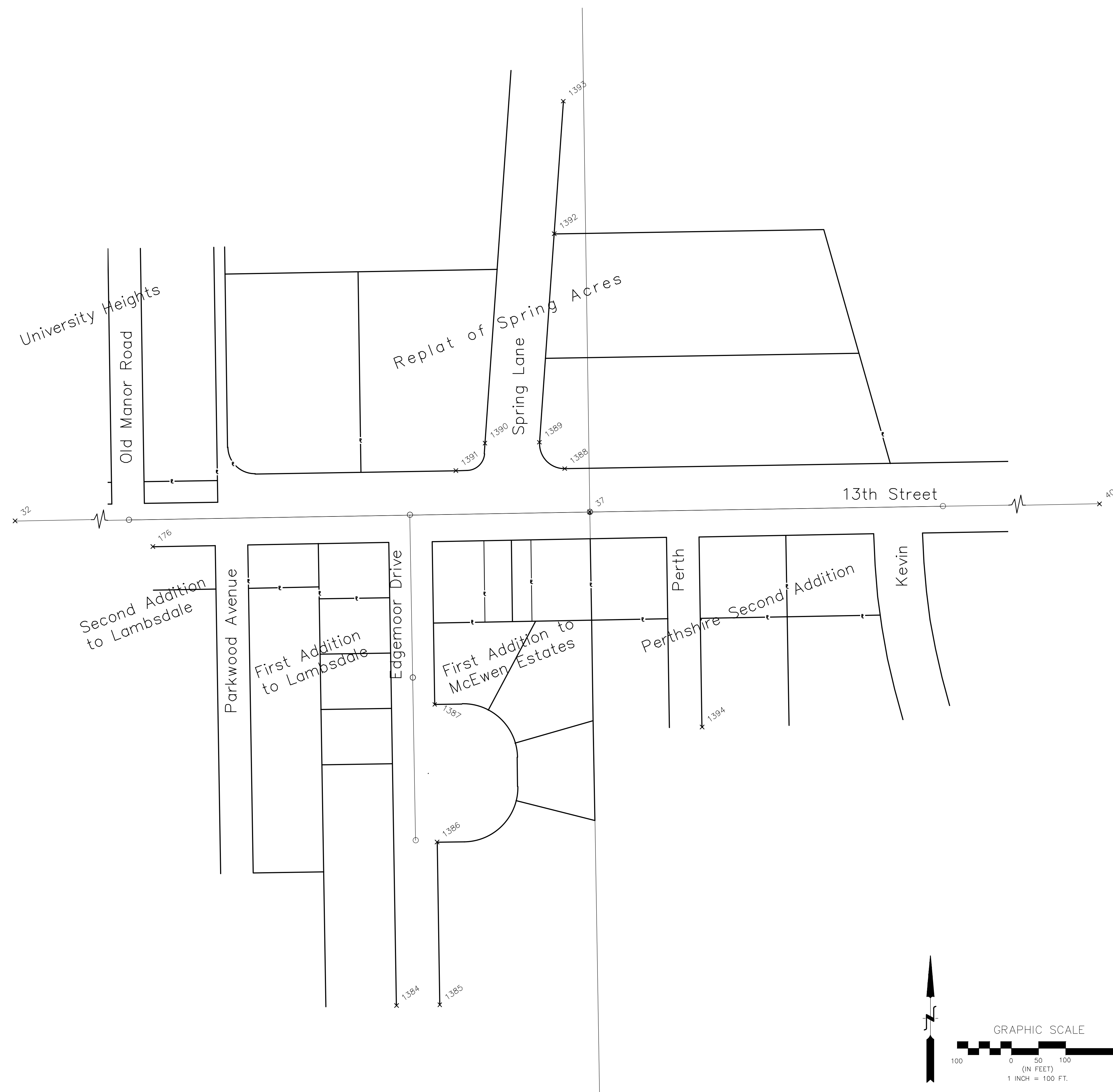

Control Points							
Centerline 13th Street							
Point ID	Station	Offset	Northing	Easting	Elevation	Description	Note
10020	10+00.00	0.000	94177.872	67079.981		centerline 13th	not set
2	11+25.24	40.155	94139.919	67205.910	1399.16	1/2" bar & red cap	
13	11+72.37	51.101	94129.801	67253.216	1397.66	BM2	
3	12+60.90	41.852	94140.600	67341.570	1399.87	1/2" bar & red cap	
10024	15+18.01	0.000	94186.954	67597.907		Centerline-Centerline	not set
4	15+18.86	-28.392	94215.357	67598.266	1397.71	1/2" bar & red cap	
15	15+55.87	48.691	94138.934	67636.616	1397.76	BM1	
5	17+25.87	31.808	94158.796	67806.302	1396.61	1/2" bar & red cap	
6	17+44.90	-70.021	94260.943	67823.539	1397.23	1/2" bar & red cap	
10021	18+49.48	0.000	94192.766	67929.330		centerline 13th	qcor
7	20+19.91	-28.293	94223.777	68099.288	1394.90	1/2" bar & red cap	
14	24+18.36	29.857	94171.999	68498.617	1394.08	BM3	
8	24+32.87	34.221	94167.867	68513.196	1393.04	1/2" bar & red cap	
10022	25+00.00	0.000	94203.156	68579.768		centerline 13th	not set
Centerline Edgemoor							
10024	0+00.00	0.000	94186.954	67597.907		Centerline-Centerline	not set
15	0+48.69	-37.861	94138.934	67636.616	1397.76	BM1	
10025	3+00.00	0.000	93887.000	67603.167		Centerline Edgemoor	not set
1	4+76.67	-25.502	93710.807	67631.762	1397.57	1/2" bar & red cap	
10023	6+00.00	0.000	93587.046	67608.427		Centerline Edgemoor	not set

Project Coordinate + 1,600,000 x 0.999878321 (CAF) = State Plane Coordinate
 NAD83 (1997) Kansas South Zone
 Elevation Datum; NAVD88
 Datum Bench Mark; City of Wichita BM disc at 13th & Edgemoor.
 Record Elevation 1397.39 NGVD29
 Vertcon shift Elevation 1397.88 NAVD88

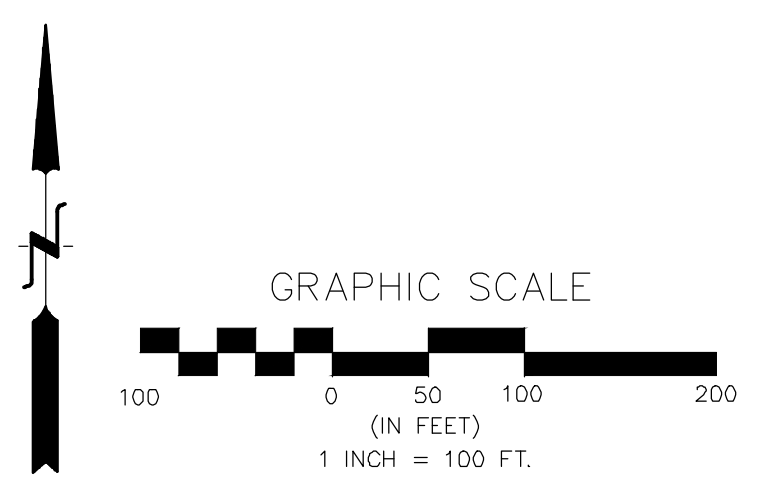

13TH & EDGEMOOR SURVEY DATA SHEET CITY OF WICHITA, KANSAS GARY JANZEN, P.E. - CITY ENGINEER C.O.#. Project #472-85162; OCA #707069	No.	Date	By	Approved	Revision
	<input type="checkbox"/>	<input type="checkbox"/>	<input type="checkbox"/>	<input type="checkbox"/>	<input type="checkbox"/>
	<input type="checkbox"/>	<input type="checkbox"/>	<input type="checkbox"/>	<input type="checkbox"/>	<input type="checkbox"/>
	<input type="checkbox"/>	<input type="checkbox"/>	<input type="checkbox"/>	<input type="checkbox"/>	<input type="checkbox"/>
POE & ASSOCIATES, INC. CONSULTING ENGINEERS 544 West Douglas Avenue Wichita, KS 67203 Phone 316/605-4114 FAX 316/605-4444					
FINAL Engineer: J. DICKMAN Designer: J. UNRUH Dwg. P.: \\T02091\Survey\Survey Base Job No.: 87N-0582-01 Date: 8/31/2015	Sheet of	55 of 59			