SUBDIVISION BENCH MARKS				
NO.	STREET AND STATION	FROM CL	DESCRIPTION	ELEVATIONS
2	VILLAGE CIRCLE, STA. 21+91.05	18.5 LT.	TOP OF CURB AT W END OF INLET HOOKUP	

NOTE: CONTRACTOR SHALL INSTALL SUBDIVISION BENCH MARKS ("FLAT SURVEY MARKERS NO. 8134–08 3" TOP DIAMETER" PROVIDED BY KANSAS BLUE PRINT CO., INC.) COSTS TO BE CONSIDERED SUBSIDIARY TO CONSTRUCTION OF COMBINED CURB AND GUTTER.

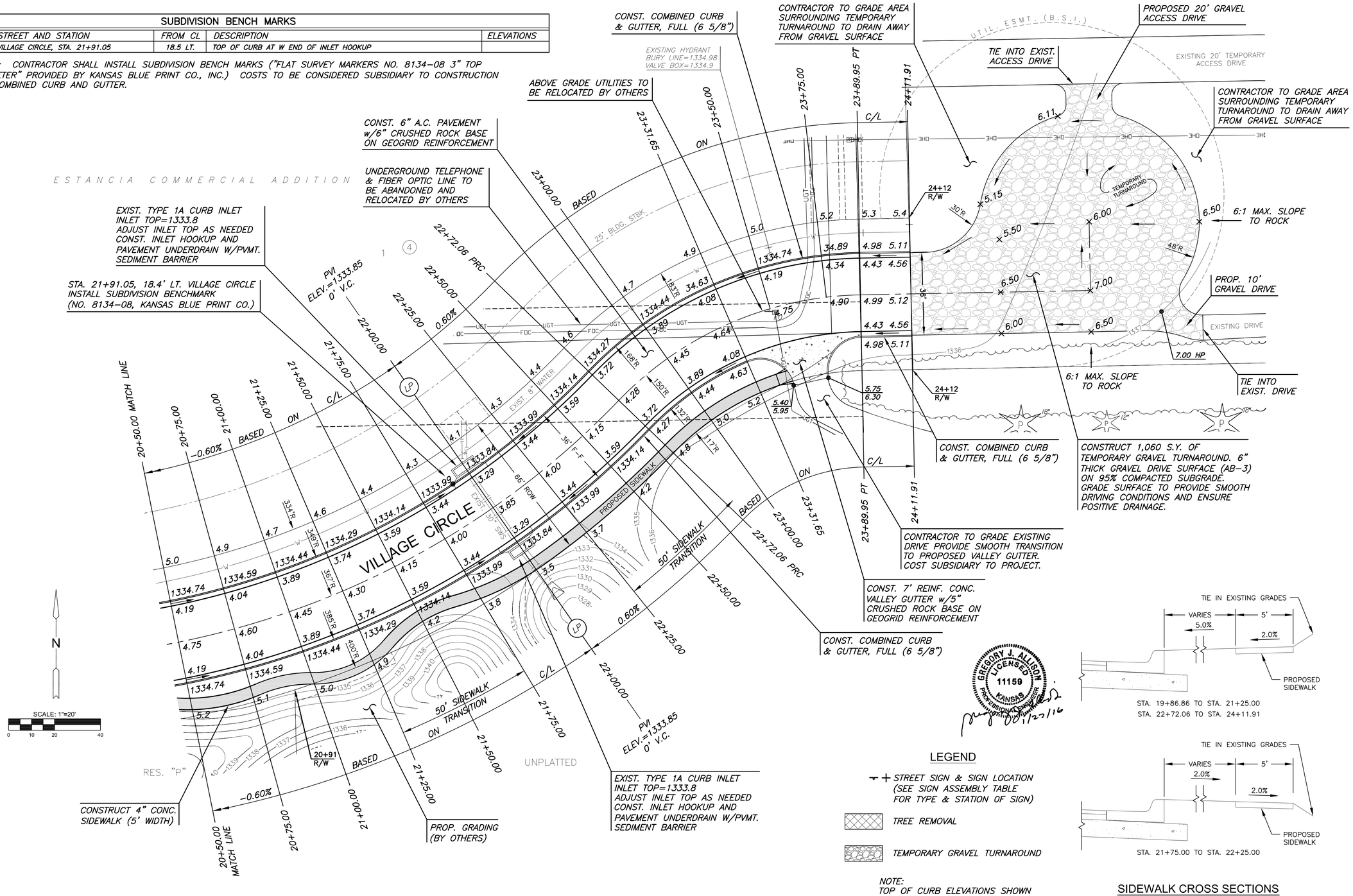

LEGEND

- STREET SIGN & SIGN LOCATION (SEE SIGN ASSEMBLY TABLE FOR TYPE & STATION OF SIGN)
- TREE REMOVAL
- TEMPORARY GRAVEL TURNAROUND

NOTE:
TOP OF CURB ELEVATIONS SHOWN ARE FOR FULL CURB. CONSTRUCT CURB AND GUTTER AS NOTED.

STA. 19+86.86 TO STA. 21+25.00
STA. 22+72.06 TO STA. 24+11.91

STA. 21+75.00 TO STA. 22+25.00

SIDEWALK CROSS SECTIONS

NTS

GREGORY J. ALLISON LICENSED 11159 KANSAS PROFESSIONAL ENGINEER
11/27/16

MKEC
Wichita, KS · 316-684-9600

PAVING & INCIDENTAL DRAINAGE FOR

ESTANCIA COMMERCIAL ADD.

PHASE 1

©2016
MKEC Engineering
All Rights Reserved
www.mkec.com
These drawings and their contents, including, but not limited to, all concepts, designs, & ideas are the exclusive property of MKEC Engineering (MKEC), and may not be used or reproduced in any way without the express consent of MKEC.

VILLAGE CIRCLE

PROJECT NO.	472-85241
DATE	JAN. 2016
SCALE	1" = 20'

DESIGNED	DRAWN	CHECKED
DFL	JWC	GJA

NO.	REVISION	DATE

SHEET NO.

PLOTTED: Wednesday, January 27, 2016 @ 08:07AM
J:\PROJECTS\2014\1410110462_PREMIER_ESTANCIA\05-CIVIL\CAD\PAV\COMMERCIAL\PH1\14462-COM1_EP-03.DWG