

• = #4 REBAR W/ "BAUGHMAN" CAP (SET)
 * = #4 REBAR W/ "BAUGHMAN" CAP (FOUND)

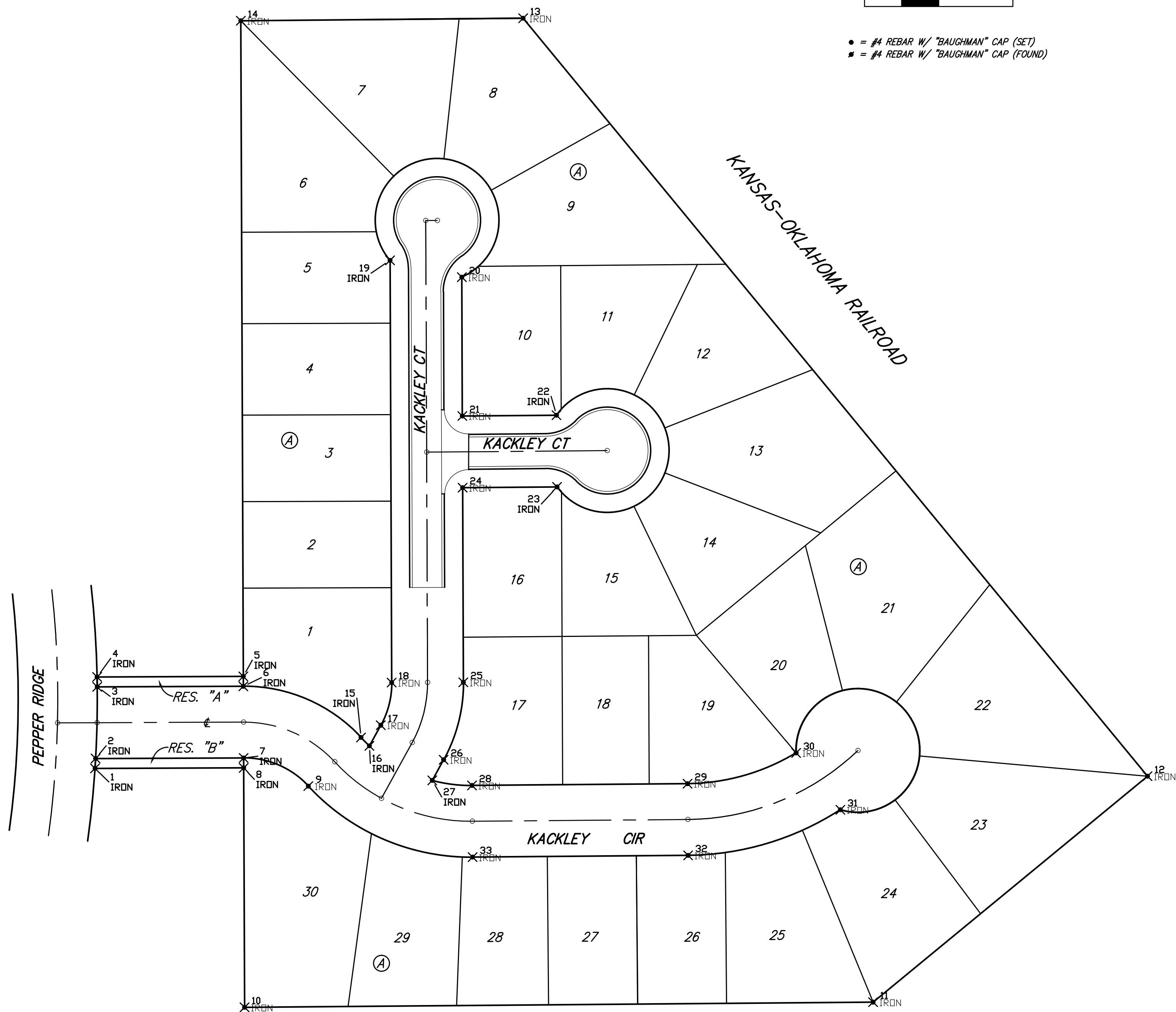

| Point Table | | | |
|-------------|-----------------|------------|------------|
| Point # | Raw Description | Northing | Easting |
| 1 | IRON | 29451.6156 | 41173.1803 |
| 9 | IRON | 29437.2873 | 41345.7806 |
| 2 | IRON | 29459.6175 | 41173.6715 |
| 3 | IRON | 29517.6229 | 41174.9747 |
| 4 | IRON | 29525.6225 | 41174.8437 |
| 5 | IRON | 29526.0733 | 41293.1384 |
| 6 | IRON | 29518.0734 | 41293.1689 |
| 7 | IRON | 29460.0738 | 41293.3899 |
| 8 | IRON | 29452.0738 | 41293.4204 |
| 10 | IRON | 29258.3262 | 41294.1588 |
| 11 | IRON | 29262.4998 | 41802.6346 |
| 12 | IRON | 29445.3405 | 42024.6333 |
| 13 | IRON | 30058.6352 | 41519.5166 |
| 14 | IRON | 30056.6196 | 41291.1164 |
| 15 | IRON | 29476.6726 | 41388.3575 |
| 16 | IRON | 29469.8668 | 41395.1756 |
| 17 | IRON | 29486.6031 | 41404.3765 |
| 18 | IRON | 29521.0784 | 41413.1583 |
| 19 | IRON | 29862.7581 | 41411.8561 |
| 20 | IRON | 29849.1248 | 41469.9085 |
| 21 | IRON | 29736.7883 | 41470.3366 |
| 22 | IRON | 29737.4133 | 41546.4837 |
| 23 | IRON | 29679.4153 | 41546.9598 |
| 24 | IRON | 29678.7882 | 41470.5576 |
| 25 | IRON | 29521.2994 | 41471.1578 |
| 26 | IRON | 29458.6613 | 41455.2022 |
| 27 | IRON | 29441.9250 | 41446.0013 |
| 28 | IRON | 29437.8426 | 41478.1751 |
| 29 | IRON | 29439.2736 | 41652.5191 |
| 30 | IRON | 29464.1697 | 41740.3690 |
| 31 | IRON | 29418.1677 | 41776.1843 |
| 32 | IRON | 29381.2756 | 41652.9948 |
| 33 | IRON | 29379.8445 | 41478.6511 |



| | | |
|--|--|---------------|
| | Tyler's Landing 4th Addition - Phase 2 | |
| | Coordinate Plan | |
| Street Paving Improvements | | |
| Baughman Company, P.A. 315 Ellis St. Wichita, KS 67211 P 316.262.7271 F 316.262.0149 | | |
| ENGINEERING SURVEYING PLANNING LANDSCAPE ARCHITECTURE | | |
| PROJECT NUMBER 472- | DESIGN AEG | DRAWN TMS |
| REVISIONS: | APPROVED | DATE 02/15 |
| | SCALE Noted | |
| | SHEET | 9 OF 17 |
| Str Coords | | 14:02-E038 |