

351 N. Mosley
 Owner: Mosley Investments, LLC
 150 N. Market
 Wichita, KS 67202-1900

355 N. Mosley
 Owner: Mosley Investments, LLC
 150 N. Market
 Wichita, KS 67202-1900

343 N. Mosley
 Owner: Mosley Investments, LLC
 150 N. Market
 Wichita, KS 67202-1900

347 N. Mosley
 Owner: Mosley Investments, LLC
 150 N. Market
 Wichita, KS 67202-1900

820 E. 2nd Street
 Owner: City of Wichita
 455 N. Main
 Wichita, KS 67202

312 N. Mosley
 Owner: Mosley Investments, LLC
 150 N. Market
 Wichita, KS 67202

330 N. Mosley
 Owner: Jay K. Westwood
 15201 E. 63rd St. S.
 Derby, KS 67037-9030

340 N. Mosley
 Owner: Service Brass &
 Aluminum Foundry, Inc.
 P.O. Box 3844
 Wichita, KS 67201-3844

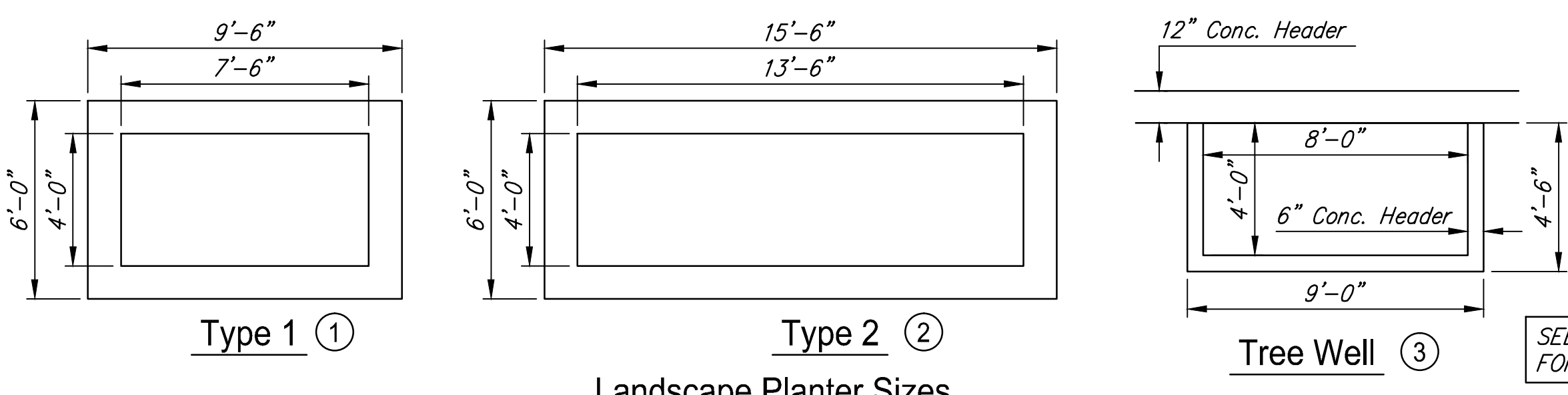
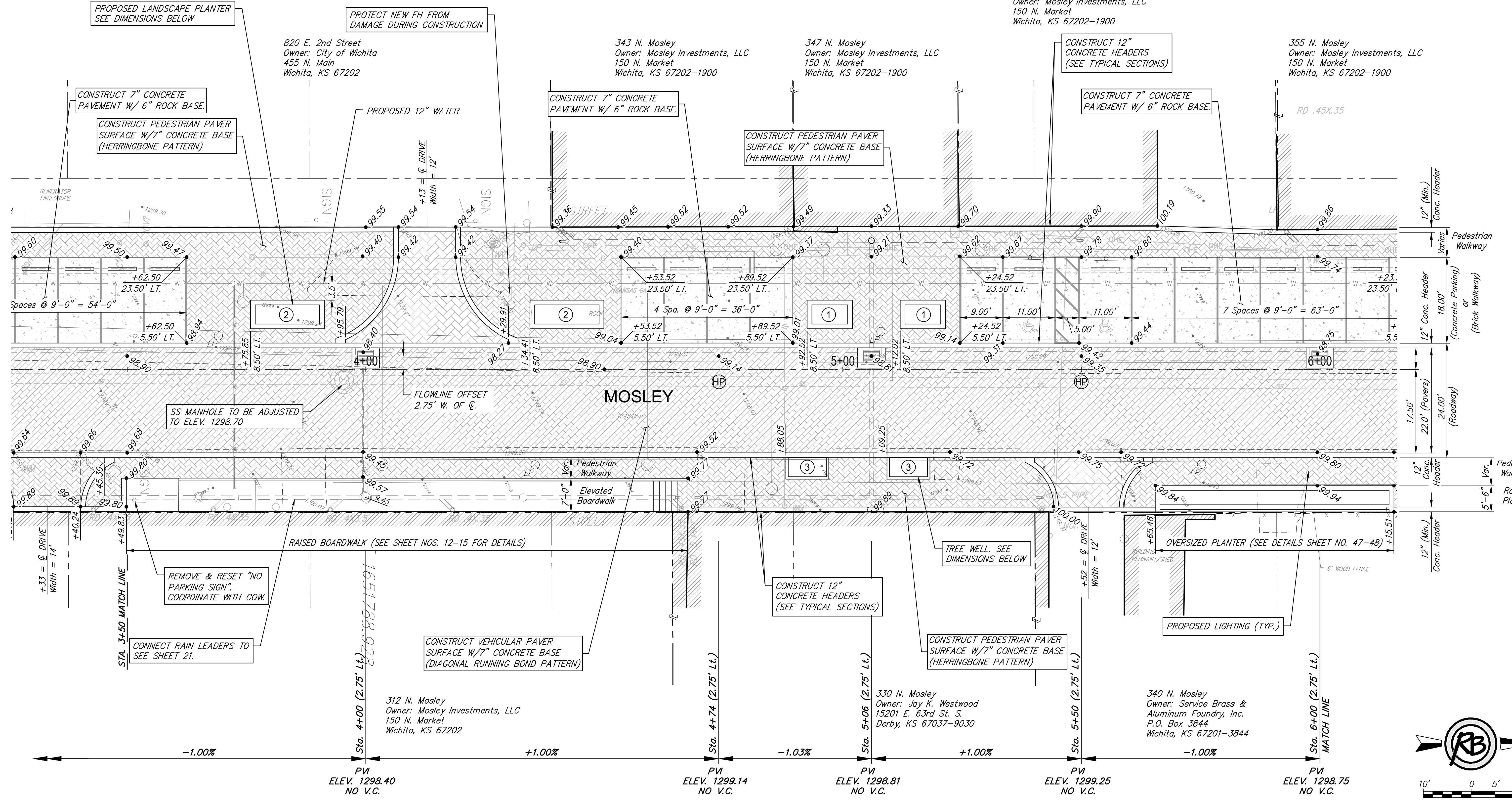

SEE SHEETS 47 TO 48 FOR PLANTER DETAILS

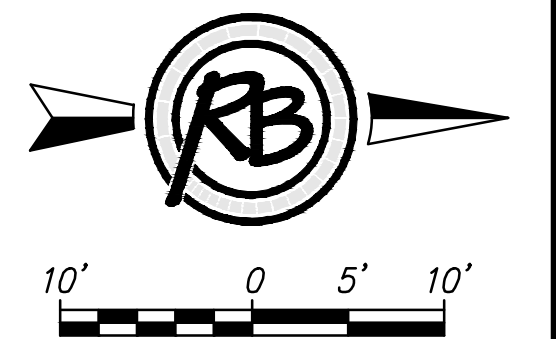
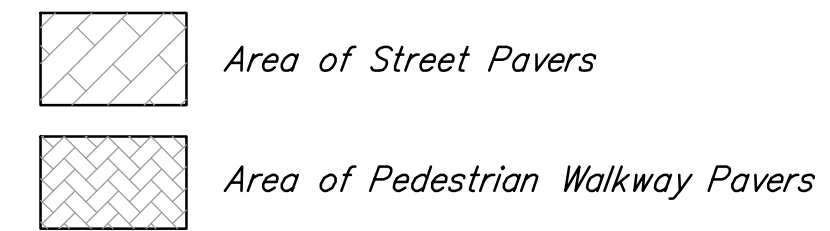

MOSLEY & ROCK ISLAND Mosley-Paving 2	
	RUGGLES & BOHM <small>ENGINEERING SURVEYING LANDSCAPE ARCHITECTURE GOVERNMENT</small> <small>924 NORTH MAIN WICHITA, KANSAS 67203 P (316) 264-8008 F (316) 264-4621 WWW.RRBRKANSAS.COM</small>
<small>PROJECT NUMBER</small> 472-85915	<small>DATE</small> Dec. 2, 2015
<small>DRAWING FILE</small> 4531T Engineering Base [Mosley-Paving 2]	<small>DESIGN</small> KWL/TR
<small>DWG. SCALE</small> 1" = 20'	<small>DRAWN</small> DS
<small>SHEET</small> 10	<small>REVIEW</small> 9-25-2015
<small>OF</small> 59	<small>DATE</small> Dec. 2, 2015

F:\Projects\Projects 4500-4599\4531T (Mosley and Rock Island - Old Town)\4531T Engineering Base.dwg