

STREET PAVING FOR CITY VIEW CT to serve **THE WOODS ADDITION - PHASE 3**

City View & City View Ct.: From the north line of Lot 3, Block B, north and east to
and including the cul-de-sac

CITY OF WICHITA, KANSAS

Gary Janzen, P.E. City Engineer
Project Number
472-84361
O.C.A. Number
766357

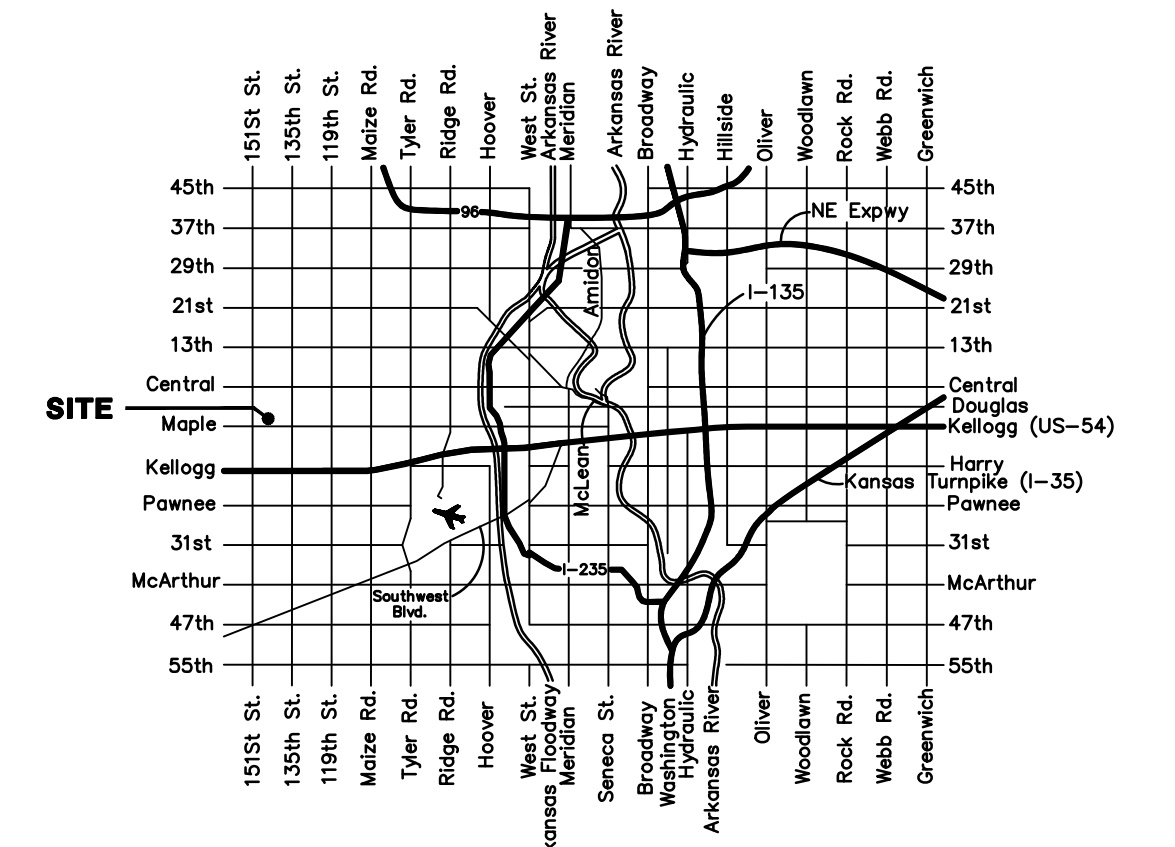

VICINITY MAP

GENERAL NOTES:

- Contractor will be required to provide notice to utility companies a minimum of forty-eight (48) hours prior to any excavation, as follows:

Kansas One-Call 687-2470

The Contractor must notify the following in case of an emergency:

Cox Communications 262-4270
Kansas Gas Service 1-888-482-4950
Westar Energy 383-8650
Aquila Energy 1-800-303-0357
ATT 268-2245
City of Wichita Water Dept. 268-4563
City of Wichita Sewer Maint. 268-4024
City of Wichita Storm Sewer Maint. 268-4090
City of Wichita Traffic Maint. 268-4034
Conoco Phillips Pipeline Co. 1-877-267-2290
Southern Star Pipeline Co. 529-6600
Kinder-Morgan Pipeline Co. 1-888-844-5658
- Utility service lines, poles, valve boxes, meters, and etcetera are to be adjusted as necessary by others prior to construction unless the plans specifically call for their adjustment by the Contractor or unless the plans specifically identify a utility to be adjusted by its owner during construction. Existing utilities and their location, as shown on the plans, represent the best information obtainable for design. The Contractor will be required to work around existing utilities within the right-of-way which do not conflict with proposed construction.
- Rubble from the removal of miscellaneous structures and excess excavation which is to be wasted shall be disposed of on sites to be provided by the Contractor. These sites shall be approved by the Engineer as to suitability, appearance and site location. Locations, in the opinion of the Engineer, that will leave an unsightly appearance will not be approved. All disposal sites must be approved by the Kansas Department of Health and Environment. Material either stockpiled or disposed of in a flood plain would require a Kansas State Board of Agriculture permit. Any material dumped in waters of the United States or wetlands is subject to U.S. Corps of Engineers permitting regulations. Any material buried or stockpiled beyond approved construction limits would require additional archaeological investigations unless buried in a previously approved borrow location.
- Trees and shrubs in public right-of-way which are in direct conflict with proposed new construction shall be removed by the Contractor ONLY with the Developer or Baughman Company approval. Trees and shrubs which are not in direct conflict with proposed new construction shall be saved and protected from damage.
- The Contractor shall give all property owners and/or tenants of developed property abutting the construction of this project a minimum of ten (10) days notice prior to start of construction.
- The Contractor shall be responsible for preserving property irons. The Contractor will be required to re-establish any property irons which are damaged or destroyed by his construction operations. Such irons shall be re-established by a licensed Land Surveyor in accordance with state laws.
- All existing and proposed erosion control measures including silt fencing, erosion control mat, straw bales, inlet barriers, and const. entrance shall be maintained throughout construction by the Contractor and until project is accepted by the City of Wichita. The on-site Engineer shall complete weekly reports on the status of erosion control measures. The Contractor shall be required to comply with maintenance and/or replacement of erosion control measures as determined by the on-site Engineer until project is accepted by City of Wichita.
- A saw cut of at least one-half the depth of existing surface courses or one-fourth the depth of the existing total pavement thickness shall be provided at locations where proposed construction abuts the existing surface course or pavement for which partial removal of that surface or pavement is required. Sawed joint to facilitate removal within three (3) feet of existing joints will not be permitted and for such instances the limits of removal shall extend to the existing joint. Such saw cuts will not be paid for directly and this cost shall be considered as subsidiary to the removal of the surface or pavement.
- All areas disturbed during construction within Lots 4-13, Blk B shall be seeded as follows (Temporary Seeding):

Seed: Ryegrass: 5 lbs./1000 sq. ft.

All other disturbed areas shall be seeded, fertilized, and mulched (areas not covered by erosion control mat) as follows (Permanent Seeding):

Seed: Ryegrass: 3 lbs./1000 sq. ft.
Fescue: 8 lbs./1000 sq. ft.
Fertilizer and Mulch per city specifications

All costs associated with seeding shall be included in bid item "Seeding". All seeding operations shall conform to City of Wichita Standard Specifications.
- The Contractor shall adjust valve boxes as necessary to match proposed grade. Cost to be included in bid item, "Site Restoration."
- The Contractor shall drain any standing water in sump areas of the proposed pavement. Contractor shall overexcavate and recompact these areas as required to maintain compaction of 95% Standard Proctor Density. Cost to be incidental to pavement.
- Limits of earthwork shall match existing ground elevations at the right-of-way line unless otherwise noted on the plans with a new finished grade elevation. When a new finished grade elevation is shown, the earthwork shall extend one foot beyond the right-of-way line and then slope up or down using permissible slopes to match the existing ground surface.
- The Developer for this project is Jay Russell and may be reached at (316) 722-2417.
- Excess excavation shall be stockpiled or spread on-site at a location determined by the Developer or Design Engineer.

SHEET INDEX

Title Sheet	1
Pavement Detail	2
Curb & Gutter Details	3
Inlet Underdrain Detail	4
Valley Gutter Details	5
City View Ct	6-8
Mass Grading / Erosion Control	9
Erosion Control BMP Details	10-14
Cross Sections	15-18
Coordinate Sheet	19
Copy of Plat	20-21

BENCHMARKS

BM #1 Square cut in top of curb adjacent to the SE corner of Lot 2, Block B, The Woods Addition
Elev. = 1381.25 NGVD29

BM #2 Square cut in top of curb NW end of median, Reserve "F"
The Woods Addition
Elev. = 1385.54 NGVD29

Pipeline Crossing Notes:

The Phillips 66 Pipeline, LLC contact is Gordon Stands at 316-821-2254.
The KPC Pipeline, LLC contact is Robert Clover at 913-522-7501.

- Contact both pipeline companies a minimum of two weeks prior to construction.
- Prior to any construction or vehicles/equipment crossing the pipeline, an on-site safety meeting with Phillips 66 Pipeline and KPC Pipeline will be required.
- At the meeting, crossing locations and requirements will be reviewed but general requirements are 5' of cover for temporary dirt crossings.
- The only vehicle/equipment crossing of the pipeline easement shall be at locations approved by the pipeline representatives.
- Contact pipeline representatives any time construction will occur within the pipeline easement.
- The orange safety fence shall be installed prior to any on-site construction. Remove and Replace immediately as necessary for construction.
- During pavement construction, pipeline cover will be reduced to minimal depths. A 12,000 lb. maximum weight for loaded equipment will be required during construction within the pipeline easement until final lift of asphalt is constructed.
- No vibratory equipment shall be used within pipeline easement.

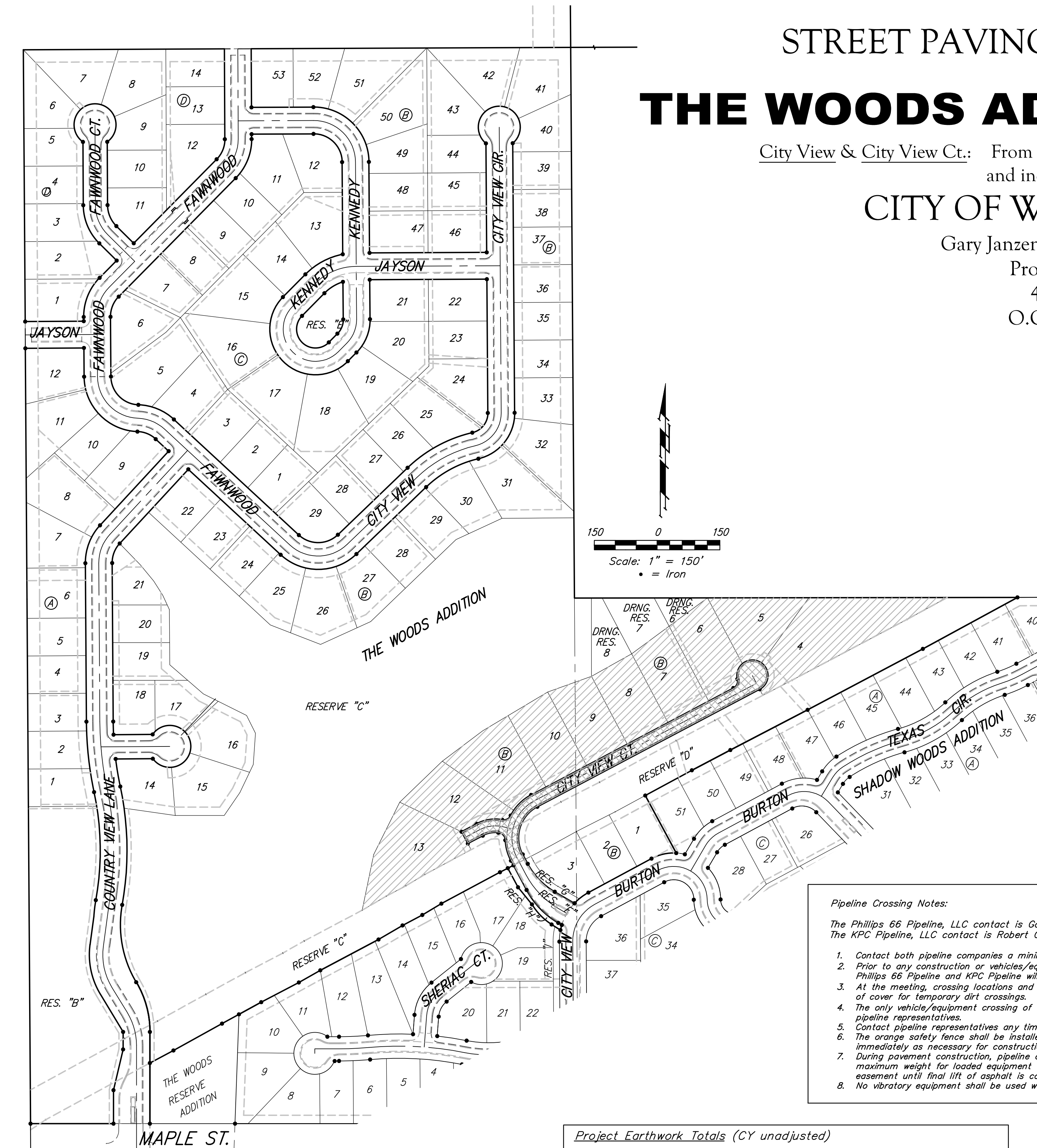

Project Earthwork Totals (CY unadjusted)			
	Excavation, Unclassified	Fill, Loose (not a bid item)	Fill, Compacted (95% Density)
Mass Grading	4,464	1,879	
Streets	107	1,150	1,094
Project Total	4,571	3,029	1,094

Total Project Length
912 L.F. = 0.17 Miles

Proposed Streets: Benefit District:



Baughman Company, P.A. 315 Ellis St. Wichita, KS 67211 P 316-262-7271 F 316-262-0149
ENGINEERING | SURVEYING | PLANNING | LANDSCAPE ARCHITECTURE