

CONSULTANTS:

**SILVER FOX STREET & MAIZE ROAD
 TRAFFIC SIGNALIZATION**



REVISIONS:	MARK	DATE	DESCRIPTION

PROJ NO: P125100009
 SCALE: 1" = 40'
 DATE: 2/17/2016
 DESIGNED BY: CCB
 DRAWN BY: CCB
 CHECKED BY: SGE

**SHEET TITLE:
 CONSTRUCTION SEQUENCE**

SHEET NO.
23
 SHEET 23 OF 30

LEGEND

- Construction Phase 1 *
- Construction Phase 2 *
- Construction Phase 1 or 2 *

0 40 80 120
 SCALE
 1" = 40'
 FEET

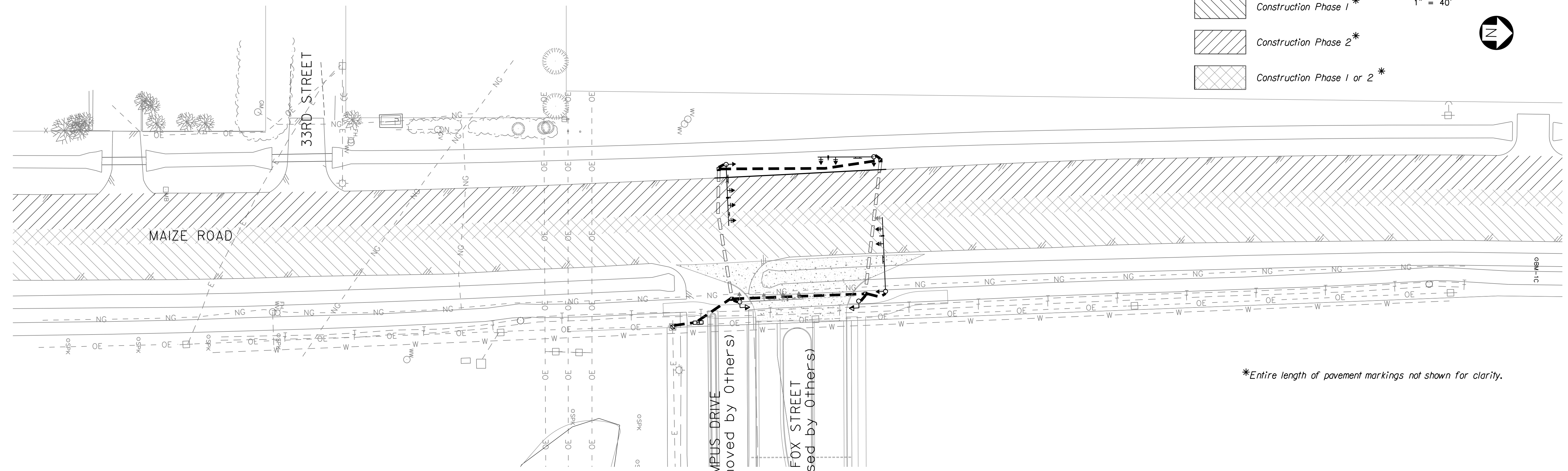

*Entire length of pavement markings not shown for clarity.

MAIZE S. CAMPUS DRIVE
 (To be Removed by Others)

SILVER FOX STREET
 (Proposed by Others)

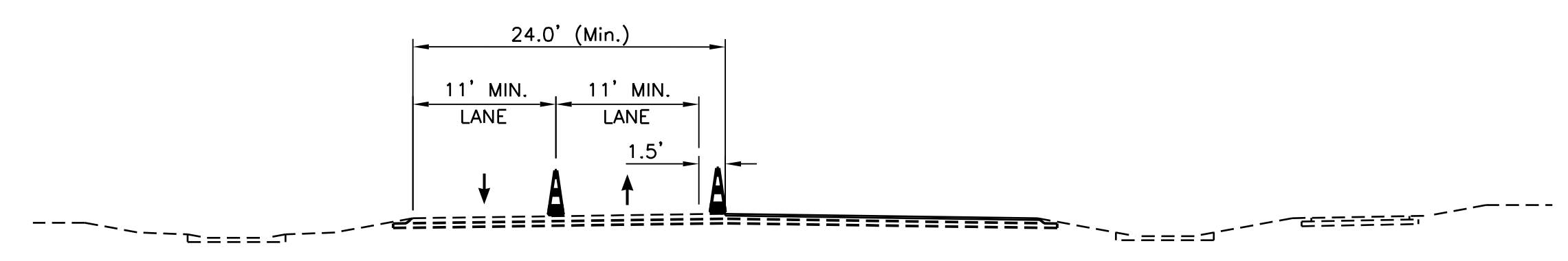

**PHASE 1 TYPICAL SECTION
 N.T.S.**

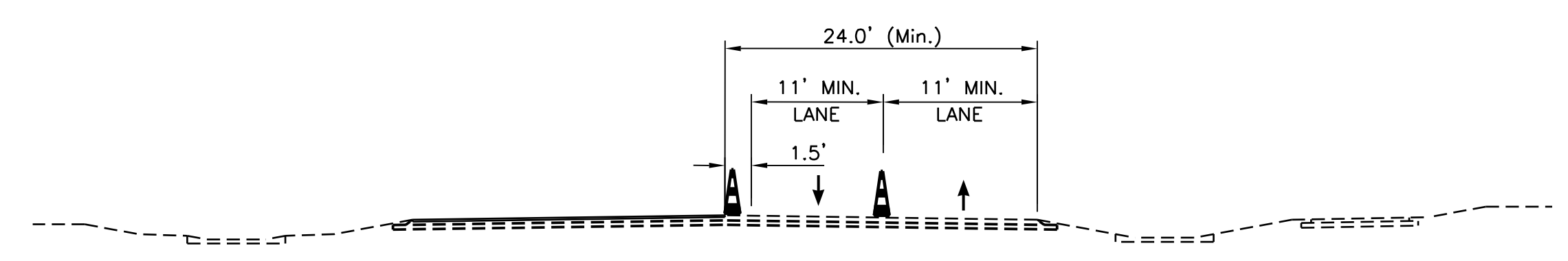

**PHASE 2 TYPICAL SECTION
 N.T.S.**

CONSTRUCTION PHASING

- PHASE 1 - THE CONTRACTOR SHALL CLOSE THE EAST HALF OF MAIZE ROAD, DIVERTING NORTHBOUND TRAFFIC INTO INTERIOR SOUTHBOUND LANE AND DIVERTING THE INTERIOR SOUTHBOUND LANE TRAFFIC INTO THE EXTERIOR SOUTHBOUND LANE. SEE TRAFFIC STANDARD TE 748 AND TYPICAL SECTIONS ON THIS PAGE FOR MORE DETAILS. MAIZE S. CAMPUS DRIVE / SILVER FOX STREET SHALL BE BUILT IN A MANNER TO ALLOW ACCESS DURING PHASE 1. THE CONTRACTOR SHALL THEN CONSTRUCT IMPROVEMENTS LOCATED IN THE PHASE 1 AREA.
- PHASE 2 - THE CONTRACTOR SHALL CLOSE THE WEST HALF OF MAIZE ROAD, DIVERTING SOUTHBOUND TRAFFIC INTO THE INTERIOR NORTHBOUND LANE, AND DIVERTING THE INTERIOR NORTHBOUND LANE INTO THE EXTERIOR NORTHBOUND LANE. SEE TRAFFIC STANDARD TE 748 AND TYPICAL SECTIONS ON THIS PAGE FOR MORE DETAILS. THE CONTRACTOR SHALL THEN CONSTRUCT IMPROVEMENTS LOCATED IN THE PHASE 2 AREA.
- PHASE 3- TRAFFIC SIGNAL SHALL BE INSTALLED. THIS PHASE MAY ALSO BE CONSTRUCTED CONCURRENTLY WITH PHASES 1 AND/OR 2. CONTRACTOR SHALL SUBMIT DETAILED TRAFFIC CONTROL PLANS FOR APPROVAL REGARDING SIGNAL WORK.

GENERAL TRAFFIC CONTROL NOTES

1. ALL TRAFFIC CONTROL SHALL CONFORM TO THE LATEST EDITION OF THE MANUAL ON UNIFORM TRAFFIC CONTROL DEVICES (MUTCD).
2. TRAFFIC SHALL BE CARRIED THROUGH ON MAIZE ROAD DURING CONSTRUCTION.
3. THE CONTRACTOR WILL BE REQUIRED TO PROVIDE ACCESS TO PROPERTY OWNERS OR OCCUPANTS DURING CONSTRUCTION. THE CONTRACTOR SHALL PROVIDE 10 DAYS NOTICE TO PROPERTY OWNERS AND OCCUPANTS BEFORE BEGINNING IMPROVEMENTS IN THE VICINITY OF THE PROJECT.
4. ACCESS TO MAIZE S. CAMPUS DRIVE/ SILVER FOX STREET MUST BE MAINTAINED AT ALL TIMES. FLAGGER OPERATION MAY BE APPROVED BY THE ENGINEER DURING PAVING OPERATIONS NEAR SOUTH CAMPUS DRIVE.
5. EXISTING OR PROPOSED PAVEMENT MARKING AND SIGNING CONFLICTING WITH THE TRAFFIC CONTROL SHALL BE COVERED OR REMOVED (REMOVAL SHALL ONLY OCCUR WITH EXISTING MARKINGS) DURING CONSTRUCTION. PAVEMENT MARKINGS CONFLICTING WITH THE TRAFFIC CONTROL WHICH ARE OUTSIDE THE PROJECT LIMITS SHALL BE COVERED WITH AN APPROVED REMOVABLE TAPE DURING CONSTRUCTION. THIS WORK SHALL BE SUBSIDIARY TO THE BID ITEM "TRAFFIC CONTROL"