

WICHITA GENERAL NOTES

1. THE CONTRACTOR SHALL COMPLY WITH ALL APPLICABLE SAFETY REGULATIONS. ALL CONSTRUCTION SHALL BE COMPLETED FOLLOWING CURRENT CITY STANDARD SPECIFICATIONS AND SPECIAL PROVISIONS.
2. CONTRACTOR WILL BE REQUIRED TO PROVIDE NOTICE TO UTILITY COMPANIES A MINIMUM OF SEVENTY-TWO (72) HOURS PRIOR TO ANY EXCAVATION AS FOLLOWS:

KANSAS ONE CALL 687-2470

THE CONTRACTOR MUST NOTIFY THE FOLLOWING IN CASE OF AN EMERGENCY:

| | |
|----------------------------|----------------|
| AT&T | 1-800-246-8464 |
| BLACK HILLS ENERGY | 1-800-694-8989 |
| CITY OF WICHITA WATER | 1-316-268-4555 |
| CITY OF WICHITA SEWER | 1-316-268-4073 |
| CITY OF WICHITA STORMWATER | 1-316-268-4090 |
| CITY OF WICHITA TRAFFIC | 1-316-268-3530 |
| COX COMMUNICATIONS | 1-888-249-3530 |
| KANSAS GAS SERVICE | 1-888-482-4950 |
| WESTAR ENERGY | 1-800-544-4857 |

3. UTILITY SERVICE LINES, POLES, ETC. ARE TO BE ADJUSTED AS NECESSARY BY OTHERS PRIOR TO CONSTRUCTION UNLESS THE PLANS SPECIFICALLY CALL FOR THEIR ADJUSTMENT BY THE CONTRACTOR OR UNLESS THE PLANS SPECIFICALLY IDENTIFY A UTILITY TO BE ADJUSTED BY ITS OWNER DURING CONSTRUCTION. EXISTING UTILITIES AND THEIR LOCATION, AS SHOWN ON THE PLANS, REPRESENT THE BEST INFORMATION OBTAINABLE FOR DESIGN. THE CONTRACTOR WILL BE REQUIRED TO WORK AROUND EXISTING UTILITIES WITHIN THE RIGHT-OF-WAY WHICH DO NOT CONFLICT WITH PROPOSED CONSTRUCTION.

4. RUBBLE FROM THE REMOVAL OF MISCELLANEOUS STRUCTURES AND EXCESS EXCAVATION WHICH IS TO BE WASTED SHALL BE DISPOSED OF ON SITES TO BE PROVIDED BY THE CONTRACTOR. THESE SITES SHALL BE APPROVED BY THE ENGINEER AS TO SUITABILITY, APPEARANCE AND SITE LOCATION. LOCATIONS IN THE OPINION OF THE ENGINEER THAT WILL LEAVE AN UNSIGHTLY APPEARANCE WILL NOT BE APPROVED. ALL DISPOSAL SITES MUST BE APPROVED BY THE KANSAS DEPARTMENT OF HEALTH AND ENVIRONMENT. MATERIAL EITHER STOCKPILED OR DISPOSED OF IN A FLOOD PLAIN WILL REQUIRE A KANSAS STATE BOARD OF AGRICULTURE PERMIT. ANY MATERIAL DUMPED IN WATERS OF THE UNITED STATES OR WETLANDS IS SUBJECT TO U.S. CORPS OF ENGINEERS PERMITTING REGULATIONS. ANY MATERIAL BURIED OR STOCKPILED BEYOND APPROVED CONSTRUCTION LIMITS WILL REQUIRE ADDITIONAL ARCHEOLOGICAL INVESTIGATIONS UNLESS BURIED IN A PREVIOUSLY APPROVED BORROW LOCATIONS.

5. TREES AND SHRUBS IN PUBLIC RIGHT-OF-WAY WHICH ARE IN DIRECT CONFLICT WITH PROPOSED NEW CONSTRUCTION SHALL BE REMOVED BY THE CONTRACTOR WITH THE ENGINEER'S APPROVAL. TREES AND SHRUBS WHICH ARE NOT IN DIRECT CONFLICT WITH PROPOSED NEW CONSTRUCTION SHALL BE SAVED AND PROTECTED FROM DAMAGE.

6. THE CONTRACTOR SHALL GIVE ALL PROPERTY OWNERS AND/OR TENANTS OF DEVELOPED PROPERTY ABUTTING THE CONSTRUCTION OF THIS PROJECT A MINIMUM OF TEN (10) DAYS NOTICE PRIOR TO START OF CONSTRUCTION.

7. THE CONTRACTOR SHALL BE RESPONSIBLE FOR PRESERVING PROPERTY IRONS. THE CONTRACTOR WILL BE REQUIRED TO RE-ESTABLISH ANY PROPERTY IRONS WHICH ARE DAMAGED OR DESTROYED BY HIS CONSTRUCTION OPERATIONS. SUCH IRONS SHALL BE RE-ESTABLISHED BY A LICENSED LAND SURVEYOR IN ACCORDANCE WITH STATE LAWS.

8. THE WATER DISTRIBUTION DIVISION SHALL FIELD LOCATE WATER VALVES ONE TIME DURING CONSTRUCTION WHEN REQUESTED BY THE CONTRACTOR. IT SHALL BE THE CONTRACTOR'S RESPONSIBILITY TO PRESERVE SUCH FIELD LOCATIONS DURING THE CONSTRUCTION PROCESS. WATER VALVES, VALVE BOXES AND WATER METERS WITHIN THE PROJECT LIMITS SHALL BE ADJUSTED TO MATCH FIELD GRADES.

9. THE CONTRACTOR SHALL NOTIFY THE CONSULTANT ENGINEER AND TOM MASON WITH THE CITY AT 316-268-4574 WITH THE ANTICIPATED CONSTRUCTION START DATE AND NOTIFY THEM OF PROJECT COMPLETION. STAKING AND INSPECTION FOR THE PROJECT WILL BE THE RESPONSIBILITY OF THE CONTRACTOR.

10. IF TRAFFIC WILL BE IMPACTED BY THE CONSTRUCTION, A TRAFFIC CONTROL PLAN MUST BE SUBMITTED AND APPROVED BY THE CITY TRAFFIC ENGINEER, BRIAN COON AT traffic@wichita.gov BEFORE CONSTRUCTION CAN BEGIN. THE CONTRACTOR SHALL BE RESPONSIBLE FOR ALL TRAFFIC CONTROL MEASURES TO FACILITATE CONSTRUCTION. ALL CONSTRUCTION ZONE MARKINGS AND SIGNAGE SHALL CONFORM TO THE LATEST VERSION OF THE MANUAL ON UNIFORM TRAFFIC CONTROL DEVICES (MUTCD) AS PUBLISHED BY THE US DEPT. OF TRANSPORTATION, FEDERAL HIGHWAY ADMINISTRATION. ALL COSTS ASSOCIATED WITH CONSTRUCTION MARKINGS AND SIGNAGE SHALL BE THE CONTRACTORS RESPONSIBILITY.

WICHITA GENERAL NOTES

11. ALL ELEVATIONS SHOWN ARE NAVD 88.
12. ALL AREAS DISTURBED DURING CONSTRUCTION THAT WILL NOT BE UNDER PROPOSED PAVEMENT SHALL BE RESTORED TO MATCH EXISTING CONDITIONS.

13. OPENING AND CLOSING OF WATER VALVES SHALL BE DONE SLOWLY TO PREVENT DAMAGE TO THE WATER DISTRIBUTIONS SYSTEM FROM WATER HAMMER. ALL VALVES CLOSED BY THE CONTRACTOR MUST BE REOPENED AS NE CONSTRUCTION PERMITS. THE PROJECT INSPECTOR MUST ASCERTAIN THAT ANY VALVE CLOSED BY THE CONTRACTOR IS REOPENED. THE CONTRACTOR WILL BE PERMITTED TO OPERATE WATER VALVES ONLY WHEN THE PROJECT INSPECTOR ASSIGNED TO THE PROJECT IS PRESENT.

14. THE CONTRACTOR SHALL LAY A TRACER WIRE AND SET TEST STATIONS ALONG ALL WATER PIPE INSTALLED IN ACCORDANCE WITH CITY SPECIFICATIONS AND TRACER WIRE DETAIL ON DETAIL SHEET WL-101, COST IS SUBSIDIARY TO PIP INSTALLATION.

15. THE CONTRACTOR SHALL PROVIDE MATERIALS FOR TEMPORARY BLOWOFF OF WATERLINES. CONNECTIONS TO THE EXISTING WATERLINE(S) SHALL BE MADE WITH CLEAN, SWABBED PIPE AND FLUSHED OPEN COMPLETION OF TIE-INS.

16. REQUESTS FOR SHORT TERM WATER INTERRUPTIONS SHALL BE MADE TO THE CITY OF WATER DISTRIBUTION DIVISION AND WILL BE SUBJECT TO THEIR APPROVAL. THE CONTRACTOR SHALL GIVE WRITTEN NOTICE TO ANY PROPERTY OWNER, BUSINESS, AND/OR TENANTS THAT WILL HAVE WATER SERVICE INTERRUPTED AT LEAST 5 DAYS IN ADVANCE. SUCH NOTIFICATIONS SHOULD INDICATE THE TIME AND DATE THAT THE WATER WILL BE TURNED OFF AND WHEN THE SERVICE WILL BE RESTORED. NO BUSINESS, PROPERTY OWNER, AND/OR TENANTS SHALL BE WITHOUT WATER SERVICE FOR MORE THAN 8 HOURS. PROPOSED TIE IN LOCATIONS WHICH WILL AFFECT WATER SERVICE TO PROPERTY OWNERS SHALL BE PERFORMED DURING NO-PEAK HOURS.

17. THE CONTRACTOR MUST SCHEDULE THE CONNECTIONS TO THE EXISTING MAIN WITH THE CITY SUCH THAT THERE IS A MINIMUM DISRUPTION OF SERVICE. CONNECTIONS SHALL BE MADE DURING PERIODS OF LOW WATER USAGE. THE CONTRACTOR SHALL SUBMIT HIS PROPOSED SCHEDULE FOR COMPLETING WORK FOR CITY APPROVAL AT LEAST 10 DAYS PRIOR TO BEGINNING CONSTRUCTION.

18. DEFLECTIONS AT PIPE JOINT OR COUPLINGS SHALL NOT EXCEED THE PIPE MANUFACTURER'S RECOMMENDED MAXIMUM. WHERE DEFLECTIONS ARE GREATER THAN THE MAXIMUM ALLOWED THE CONTRACTOR SHALL UTILIZED CI MJ LONG SLEEVE OR MULTIPLE JOINTS.

19. ANY EXTENSION GREATER THAN ONE LENGTH OF PIPE SHALL REQUIRE TESTING.

20. ANY EXISTING JOINT EXPOSED DURING EXCAVATION SHALL BE REPLACED IF WITHIN FOUR FEET OF PROPOSED JOINT.

21. CITY MAINTENANCE OF WATER MAINS ENDS AT RIGHT-OF-WAY OR EASEMENT LINE.

22. VALVES 12 INCH AND LARGER ARE TO BE OPERATED BY THE CITY WATER DISTRIBUTION DIVISION, 48 HOURS OF ADVANCE NOTICE IS REQUIRED.

23. ALL WET TAPS SHALL BE INSTALLED BY THE CITY OF WICHITA. THE CONTRACTOR WILL REIMBURSE THE CITY FOR TAPPING FEES.

24. THE CONTRACTOR SHALL PROTECT FROM DAMAGE AND SUPPORT EXISTING UTILITIES THROUGH CONSTRUCTIONS AS APPROVED BY THE UTILITY OWNER AND ENGINEER AT THE CONTRACTOR'S EXPENSE.

25. CONTRACTOR SHALL LIMIT THE EXTENT OF TRENCH OPENINGS OVERNIGHT AND WEEKENDS TO LESS THAN 50 FEET.

26. ANY SIDEWALK DRIVE APPROACH, CURB, OR STREET PAVEMENT REMOVED TO CONSTRUCT PROJECT MUST HAVE A PAVEMENT CUT PERMIT AND BE REPLACED BY THE CITY CONTRACTOR. PERMITS CAN BE OBTAINED BY CALLING 316-268-4501 OR 316-268-4480.

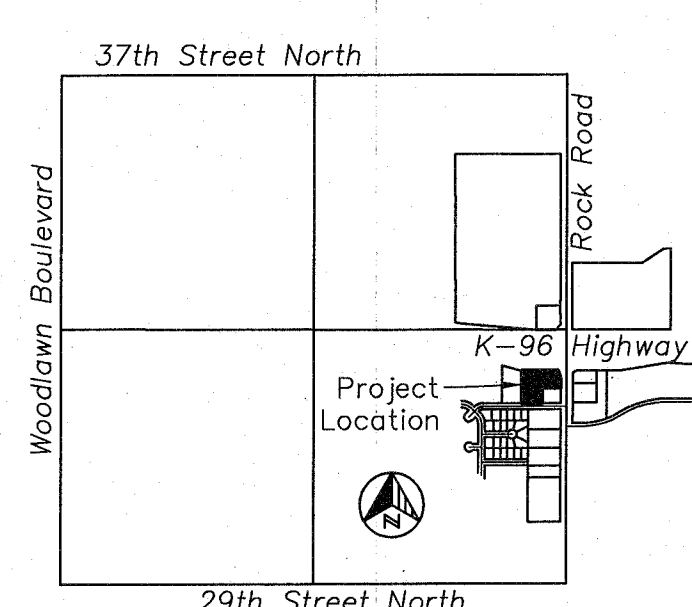

Sec. 30, T.12S., R.25E.
VICINITY MAP
Scale: 1" = 2000'

WATER DISTRIBUTION SYSTEM TO SERVE GREEN LANTERN CAR WASH

3323 N ROCK ROAD
PART OF SECTION 31, TOWNSHIP 26 SOUTH, RANGE 2 EAST,
IN THE CITY OF WICHITA, SEDGWICK COUNTY, KANSAS
GARY JANZEN, PE, CITY ENGINEER
PROJECT NUMBER: 1932 PPW OCA 607853

K-96 HIGHWAY

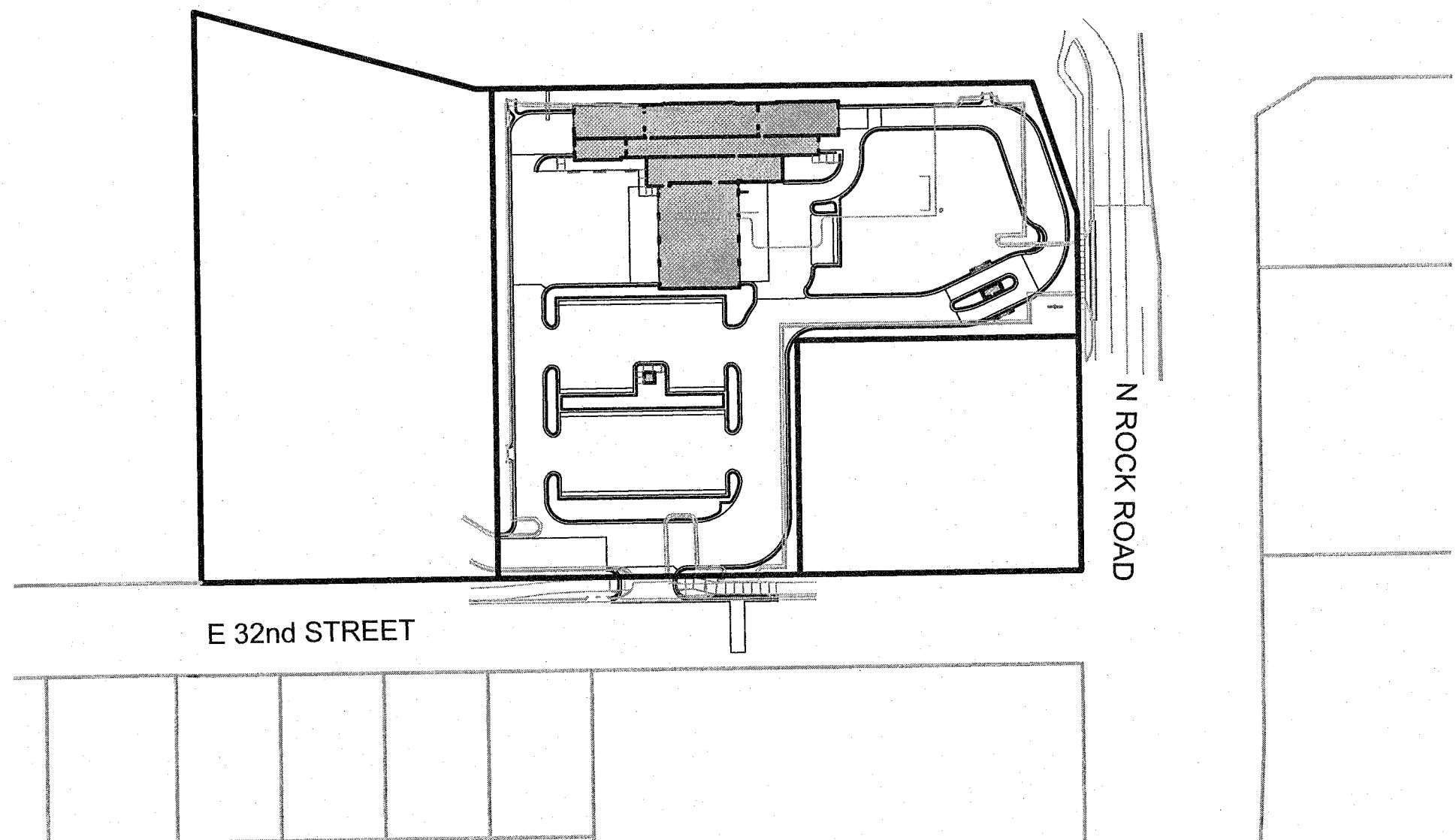

| UTILITY AND GOVERNING AGENCY CONTACT INFORMATION | |
|--|---|
| CITY OF WICHITA, KANSAS | 455 N MAIN, WICHITA, KANSAS 67202 |
| CITY HALL | 316.942.4482 |
| INSPECTIONS OFFICE | 316.660.1840 |
| PUBLIC WORKS AND UTILITIES | 316.268.4501 |
| TRAFFIC OPERATIONS | 316.268.4501 |
| WICHITA WATER AND SEWER | 455 N MAIN, 7TH FLOOR WICHITA, KS 67202 |
| WATER | 316.269.4760 |
| WASTEWATER | 316.303.8701 |
| GAS AND ENERGY | |
| KANSAS GAS SERVICE | 7421 W 129TH STREET, OVERLAND PARK, KS 66213 800.794.4780 |
| BLACK HILLS ENERGY | 1810 BUFFALO JONES GARDEN CITY, KANSAS 67846 1.888.890.5554 |
| POWER & LIGHT | 8700 EAST FRONT STREET KANSAS CITY, MO 64120 816.471.5275 |
| WESTAR ENERGY | 100 N BROADWAY ST WICHITA KANSAS 67202 RESIDENTIAL: 800.383.1183 BUSINESS: 800.401.5666 |
| TELEPHONE SERVICE | |
| AT&T | 1.800.792.2665 |
| CABLE TELEVISION SERVICE | |
| COX COMMUNICATION | 866.961.0027 |

| DEVELOPMENT TEAM CONTACT INFORMATION | |
|---|---|
| OWNER/DEVELOPER | |
| DONALD BOOS DIRECTOR OF DEVELOPMENT GREEN LANTERN CARWASH, LLC | 500 GRAVES BOULEVARD SALINA, KS 67410 PH: 913.269.4462 FAX: 785.822.4462 donaldb@bluebeacon.com |
| ARCHITECT/PROJECT LEAD | |
| WILLIAM K. HARDEN, AIA GASTINGER WALKER HARDEN + BEETRIPLATT BUCK | 817 WYANDOTTE KANSAS CITY, MO 64105 PH: 816.569.0814 FAX: 816.421.1262 kharden@designwithinsight.com |
| CIVIL ENGINEER | |
| DAVID EICKMAN, P.E. OLSSON ASSOCIATES | 1251 NW BRIARCLIFF PARKWAY SUITE 50 KANSAS CITY, MISSOURI 64116 PH: 816.361.1177 FAX: 816.361.1888 deickman@olssonassociates.com |

AS BUILTS

Contractor: McCullough Excavation, Inc. 3/08/2016

Project Inspector: Larry Gann

KEMILLER ENGINEERING PA
117 E. Lewis, Wichita, KS 67202 (316)264-0242

| SHEET LIST | |
|---|------------------------|
| NO. | TITLE |
| C1.0 | TITLE SHEET |
| C1.1 | GENERAL NOTES |
| C6.1 | WATER SERVICE PLAN |
| C6.2 | WATER SERVICE PROFILES |
| C8.10 | DETAILS |
| C8.11 | DETAILS |
| C8.12 | DETAILS |
| EROSION CONTROL PLANS INCLUDED FROM PRIVATE DEVELOPMENT SET | |
| NO. | TITLE |
| C7.0 | EROSION CONTROL PLAN |
| C8.5 | DETAILS |
| C8.6 | DETAILS |
| C8.7 | DETAILS |
| C8.8 | DETAILS |
| C8.9 | DETAILS |

APPROVED AS NOTED
BY WICHITA PUBLIC WORKS
ENGINEERING DIVISION
& BY WICHITA FIRE DEPARTMENT

ENGINEERING *Rebecca Dool* 10/20/15

UTILITIES *Daryl Kelly* 10-23-15

FIRE DEPT. *APD* 10/20/15

PUBLIC PROPERTY:

INSPECTION AND TESTING FOR THE WATERLINE IS TO BE PROVIDED BY A LICENSED CONSULTING ENGINEERING FIRM UNDER CONTRACT WITH THE OWNER/DEVELOPER. SAID INSPECTION IS TO BE IN ACCORDANCE WITH THE CITY OF WICHITA STANDARD CONSTRUCTION ENGINEERING PRACTICES AND CERTIFIED BY A PROFESSIONAL ENGINEER LICENSED IN THE STATE OF KANSAS. NO WORK SHALL BE PERFORMED IN DEDICATED EASEMENTS OR PUBLIC RIGHT-OF-WAY BY THE CONTRACTOR WITHOUT SUCH INSPECTION NOR SHALL ANY WORK BE COMMENCED WITHOUT WRITTEN AUTHORIZATION BY THE CITY ENGINEER. ALL CONSTRUCTION AND MATERIALS SHALL COMPLY WITH THE CITY OF WICHITA SPECIFICATIONS AND STANDARDS (ON FILE AND AVAILABLE IN THE CITY ENGINEER'S OFFICE) OR ON THE CITY'S WEBSITE.

PRIVATE PROPERTY:

INSTALLATION AND TESTING FOR THE FIRE PROTECTION LINE IS TO BE PERFORMED BY A CITY OF WICHITA LICENSED FIRE PROTECTION CONTRACTOR IN ACCORDANCE WITH THE FIRE CODES AS ADOPTED BY THE CITY OF WICHITA. ALL MATERIALS AND CONSTRUCTION PRACTICES FOR THE FIRE PROTECTION LINE SHALL COMPLY WITH THE FIRE CODES AS ADOPTED BY THE CITY OF WICHITA (AVAILABLE FROM THE CITY OF WICHITA FIRE DEPARTMENT). THE CONTRACTOR SHALL NOT COMMENCE WORK WITHOUT NOTIFICATION AND APPROVAL OF THE WICHITA FIRE DEPARTMENT. INSPECTION OF THE FIRE PROTECTION LINE IS TO BE PROVIDED BY A LICENSED ENGINEERING FIRM UNDER CONTRACT WITH THE OWNER/DEVELOPER AND THE FIRE DEPARTMENT. THE CONTRACTOR SHALL NOT START WORK UNTIL THE PROJECT INSPECTOR IS ASSIGNED TO THE PROJECT AND PRESENT ON THE SITE. ANY WORK DONE WITHOUT INSPECTION WILL BE REQUIRED TO BE UNCOVERED FOR INSPECTION.

AN APPROVED COPY OF THESE PLANS SIGNED BY CITY STAFF ARE REQUIRED ON-SITE.

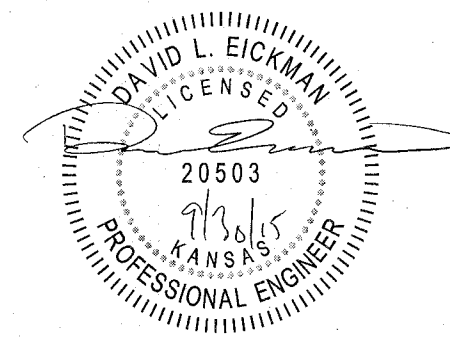

GREEN LANTERN CAR WASHES

PLANS PREPARED BY: **OLSSON ASSOCIATES**

1251 NW Briarcliff Parkway
Kansas City, MO 64116
Phone: 816.361.1177
Fax: 816.361.1888

SHEET TITLE: **TITLE SHEET GREEN LANTERN OF WICHITA NORTH**
3323 NORTH ROCK ROAD, WICHITA, KS 67226

DATE: 07.24.2015

REVISIONS/DATE: 1-08-28-2015

PPW BID SET
KANSAS CALL BEFORE YOU DIG: 888-DIG-811 (1-888-344-7233)
10-09-2015

C1.0

DWG: F:\PROJECTS\015-1062\40-design\AutoCAD\final plans\Sheets\LD\PE\Private Construction Documents\C_TTL_51062.dwg USER: kchkr 151062_SURV_XB00
 DATE: Sep 30, 2015 2:38pm XREFS: C_PTBK_51062 DAVID_EICKMAN_PE_KS C_PBASE_51062 151062_SURV_XTOPO

GENERAL NOTES

1. THE EXISTING UTILITY LOCATIONS SHOWN ON THE PLANS ARE APPROXIMATE AND MAY NOT INCLUDE ALL LINES PRESENT. THE CONTRACTOR SHALL BE RESPONSIBLE TO CALL "1-800-DIG-SAFE", (800)344-7233 OR 811 AND COORDINATE FIELD LOCATION OF EXISTING UNDERGROUND UTILITIES PRIOR TO BEGINNING GRADING ACTIVITIES. !!STOP!! CALL BEFORE YOU DIG!!
2. THE CONTRACTOR SHALL NOT CHANGE OR DEVIATE FROM THE PLANS WITHOUT FIRST OBTAINING WRITTEN APPROVAL FROM THE OWNER AND ENGINEER.
3. ALL WORK AND MATERIALS SHALL BE SUBJECT TO INSPECTION AND APPROVAL BY THE OWNER OR THE OWNER'S REPRESENTATIVE.
4. ALL ESTIMATES OF QUANTITIES ARE FOR INFORMATION PURPOSES ONLY. CONTRACTOR AND SUBCONTRACTOR SHALL BE RESPONSIBLE FOR DETERMINING ALL QUANTITIES AND FOR BRINGING THE PROJECT TO THE LINES AND GRADES SHOWN HEREIN. CONTRACTOR SHALL PROVIDE ALL WORK AND MATERIALS REQUIRED TO FULFILL THE PLANS. IT IS THE CONTRACTOR'S SOLE RESPONSIBILITY TO DETERMINE EARTHWORK QUANTITIES AND TO ACCOUNT FOR HAUL IN OR HAUL OFF OF MATERIAL AS NECESSARY TO MEET THE LINES AND GRADES OF THE PLANS EVEN IF QUANTITY ESTIMATES ARE SHOWN WITHIN THESE DOCUMENTS. NO ADDITIONAL PAYMENTS WILL BE MADE FOR IMPORT OR EXPORT OF MATERIAL OR FOR ADJUSTMENTS TO QUANTITY ESTIMATES.
5. ALL CONSTRUCTION SHALL CONFORM TO THE LATEST STANDARDS AND SPECIFICATIONS OF THE CITY OF WICHITA, KS, EXCEPT WHERE SHOWN OTHERWISE. NOTIFY ENGINEER OF DISCREPANCIES.
6. THE CONTRACTOR SHALL BE RESPONSIBLE FOR OBTAINING ALL REQUIRED PERMITS, PAYING ALL FEES AND FOR OTHERWISE COMPLYING WITH ALL APPLICABLE REGULATIONS GOVERNING THE WORK.
7. THE CONTRACTOR SHALL ADHERE TO THE PROVISIONS OF KANSAS STATE LAW WHICH REQUIRES THAT ANY PERSON OR FIRM DOING EXCAVATION ON PUBLIC RIGHT-OF-WAY DO SO ONLY AFTER GIVING NOTICE TO, AND OBTAINING INFORMATION FROM UTILITY COMPANIES.
8. PRIOR TO COMMENCEMENT OF WORK, THE CONTRACTOR SHALL NOTIFY ALL THOSE COMPANIES WHICH HAVE FACILITIES IN THE NEAR VICINITY OF THE CONSTRUCTION TO BE PERFORMED.
9. THE CONTRACTOR SHALL PROTECT ALL MAJOR TREES FROM DAMAGE. NO TREE SHALL BE REMOVED WITHOUT PERMISSION OF THE OWNER, UNLESS SHOWN OTHERWISE ON THESE PLANS.
10. CLEARING AND GRUBBING OPERATIONS AND DISPOSAL OF ALL DEBRIS THEREFROM SHALL BE PERFORMED BY THE CONTRACTOR IN STRICT ACCORDANCE WITH ALL LOCAL CODES AND ORDINANCES.
11. ALL WASTE MATERIAL RESULTING FROM THE PROJECT SHALL BE DISPOSED OF OFF-SITE BY THE CONTRACTOR.
12. ALL UTILITY EXTENSIONS AND CONSTRUCTION SHALL CONFORM TO THE STANDARDS AND SPECIFICATIONS OF THE APPLICABLE UTILITY COMPANIES.
13. ALL MANHOLES, CATCH BASINS, UTILITY VALVES AND METER PITS ARE TO BE ADJUSTED OR REBUILT TO GRADE AS REQUIRED.
14. ALL DISTURBED AREAS SHALL BE LANDSCAPED, SEEDED OR SODDED, AS SHOWN ON THE LANDSCAPE PLAN.
15. HANDICAP PARKING STALLS SHALL BE SIGNED WITH CITY/ADA APPROVED SIGN AND CONSTRUCTED IN STRICT ACCORDANCE WITH CITY/ADA STANDARDS AND SHALL NOT EXCEED 2.00 PERCENT IN ANY DIRECTION. ACCESSIBLE SIDEWALKS HAVE A MAXIMUM CROSS SLOPE OF 2 PERCENT AND A MAXIMUM LONGITUDINAL SLOPE OF 5 PERCENT.
16. THE CONTRACTOR SHALL BE RESPONSIBLE FOR CONTROL OF SURFACE EROSION DURING CONSTRUCTION AND UNTIL THE OWNER ACCEPTS THE WORK AS COMPLETE. EROSION CONTROL MEASURES INCLUDING, BUT NOT LIMITED TO, THE SILT FENCES AND GRAVEL FILTER BAGS SHOWN ON THE EROSION CONTROL PLAN SHALL BE IN PLACE FOR THE DURATION OF THE SITE IMPROVEMENTS.
17. ALL HDPE PIPE SHALL BE ADS (N-12) OR APPROVED EQUAL, AND CONFORM TO AASHTO M294 SPECIFICATIONS. ALL PIPE LENGTHS ARE MEASURED FROM CENTER OF STRUCTURE TO CENTER OF STRUCTURE.
18. IF PRECAST CONCRETE STORM SEWER STRUCTURES ARE TO BE USED ON THIS PROJECT, THE CONTRACTOR SHALL SUBMIT SHOP DRAWINGS AND HAVE THEM APPROVED BY THE ENGINEER PRIOR TO FABRICATION OF THE STRUCTURES. FAILURE TO DO SO SHALL BE CAUSE FOR REJECTION.
19. EXISTING TOPSOIL SHALL BE STRIPPED TO A POINT WHERE ALL VEGETATION IS REMOVED. REFER TO THE GEOTECHNICAL REPORT AND ALL ADDENDUMS FOR ADDITIONAL REQUIREMENTS.
20. THE CONTRACTOR SHALL, BY HIS OWN INVESTIGATION, AND PRIOR TO COMMENCING WORK, SATISFY HIMSELF AS TO THE SURFACE AND SUBSURFACE CONDITIONS TO BE ENCOUNTERED.
21. ALL WATER LINES SHALL BE INSTALLED PER CITY STANDARDS. ALL WATER LINES SHALL BE A MINIMUM OF 42 INCHES BELOW THE FINISHED GRADE ELEVATIONS SHOWN HEREIN.

22. THE CONTRACTOR IS RESPONSIBLE FOR THE PROTECTION OF ALL BOUNDARY CORNERS AND SECTION CORNERS. ANY BOUNDARY CORNER AND/OR SECTION CORNER DISTURBED OR DAMAGED BY CONSTRUCTION ACTIVITIES SHALL BE RESET BY A LAND SURVEYOR LICENSED IN THE STATE OF KANSAS, AT THE CONTRACTOR'S EXPENSE.
23. NO FEDERALLY OWNED MAILBOX MAY BE DISTURBED. THE CONTRACTOR SHALL GIVE AT LEAST TWENTY-FOUR (24) HOURS ADVANCE NOTICE TO THE MANAGER OF DELIVERY AND COLLECTIONS. TAMPERING WITH FEDERAL MAIL FACILITIES MAY SUBJECT THE CONTRACTOR TO PROSECUTION BY THE FEDERAL GOVERNMENT.
24. THE CONTOUR LINES, SPOT ELEVATIONS AND BUILDING FLOOR ELEVATIONS SHOWN ARE TO FINISH GRADE FOR SURFACE OF PAVEMENT, TOP OF SIDEWALKS AND CURBS, TOP OF FLOOR SLABS, ETC. REFER TO TYPICAL SECTIONS FOR PAVING, SLAB AND AGGREGATE BASE THICKNESS TO DEDUCT FOR GRADING LINE ELEVATIONS.
25. THE CONTRACTOR SHALL FINISH GRADE SLOPES AS SHOWN NO STEEPER THAN 1 FOOT VERTICAL IN 3 FEET HORIZONTAL.
26. THE CONTRACTOR SHALL GRADE LANDSCAPED AREAS TO PROVIDE POSITIVE DRAINAGE AWAY FROM BUILDING AND SIDEWALKS WHEN FINISH LANDSCAPE MATERIALS ARE IN PLACE.
27. ALL EXTERIOR CONCRETE SHALL HAVE A MINIMUM 28-DAY COMPRESSIVE STRENGTH OF 4000 PSI AND BE AIR ENTRAINED. FLYASH IS NOT A SUITABLE REPLACEMENT FOR PORTLAND CEMENT.
28. ALL ON-SITE WIRING AND CABLES SHALL BE PLACED UNDERGROUND.
29. THE CONTRACTOR SHALL MAKE HIS OWN ASSUMPTIONS ON THE LOCATION AND CONSISTENCY OF ANY EXISTING ROCK LAYERS UNDERLYING THE PROJECT SITE. ALL ROCK EXCAVATION AND REMOVAL SHALL BE INCLUDED IN THE CONTRACTORS' BID.
30. SITE PREPARATION, GRADING AND EXCAVATION PROCEDURES SHALL CONFORM TO THE RECOMMENDATIONS AS OUTLINED IN THE GEOTECHNICAL REPORT AND ALL ADDENDUMS.
31. CONCRETE PAVEMENT JOINTS SHALL BE CONSTRUCTED AS FOLLOWS (REFER TO HARDSCAPE PLANS FOR SPECIFIC TREATMENT OF THESE AREAS):
 - A. CONTROL JOINTS SPACED AT INTERVALS NOT GREATER THAN 12 FEET AND TOOLED TO 1/3 THE SLAB THICKNESS.
 - B. CONSTRUCTION JOINTS AT THE END OF EACH POUR AND WHEN PAVING OPERATIONS ARE SUSPENDED FOR 30 MINUTES OR MORE.
 - C. ISOLATION JOINTS PLACED WHERE THE PAVEMENT ABUTS THE BUILDING, DRAINAGE STRUCTURES AND OTHER FIXED STRUCTURES, CONSTRUCTED WITH A 1/2" NONEXTRUDING FILLER, CLOSED-CELL FOAM RUBBER OR A BITUMEN-TREATED FIBER-BOARD, AND WITH A THICKENED EDGE, INCREASED BY 20 PERCENT, TAPERED TO THE REGULAR THICKNESS IN 5 FEET.
 - D. ALL EXPANSION JOINTS SHALL BE FILLED AND SEALED WITH A PLASTIC JOINT SEALANT MATERIAL.
32. CONTRACTOR TO FIELD VERIFY ELEVATIONS AND LOCATIONS OF EXISTING UTILITIES AND INFRASTRUCTURE PRIOR TO CONSTRUCTION. NOTIFY ENGINEER OF ANY DISCREPANCIES BETWEEN PLANS AND FIELD CONDITIONS.
33. TELEPHONE AND COMMUNICATION SERVICE ROUTING AND CONDUITS NOT SHOWN ON PLANS. CONTRACTOR SHALL INSTALL NECESSARY CONDUIT PRIOR TO PAVEMENT INSTALLATION. CONTRACTOR SHALL COORDINATE ROUTING AND INSTALLATION SCOPE WITH SERVICE PROVIDOR.
34. BY ACCEPTING AND UTILIZING ANY ELECTRONIC FILE OF ANY DRAWING, REPORT OR DATA TRANSMITTED BY OLSSON ASSOCIATES (OA), THE RECIPIENT AGREES FOR ITSELF, ITS SUCCESSORS, ASSIGNS, INSURERS AND ALL THOSE CLAIMING UNDER OR THROUGH IT, THAT BY USING ANY OF THE INFORMATION CONTAINED IN THE ELECTRONIC FILE, ALL USERS AGREE TO BE BOUND BY THE FOLLOWING TERMS. ALL OF THE INFORMATION CONTAINED IN THIS ELECTRONIC FILE IS THE WORK PRODUCT AND INSTRUMENT OF SERVICE OF OA, WHO SHALL BE DEEMED THE AUTHOR, AND SHALL RETAIN ALL COMMON LAW, STATUTORY LAW AND OTHER RIGHTS, INCLUDING COPYRIGHTS, UNLESS THE SAME HAVE PREVIOUSLY BEEN TRANSFERRED IN WRITING TO THE RECIPIENT. THE INFORMATION CONTAINED IN THE ELECTRONIC FILE IS PROVIDED FOR THE CONVENIENCE OF THE RECIPIENT AND IS PROVIDED IN "AS IS" CONDITION. THE RECIPIENT IS AWARE THAT DIFFERENCES MAY EXIST BETWEEN THE ELECTRONIC FILES AND THE PRINTED HARD-COPY ORIGINAL, SIGNED AND SEALED DRAWINGS OR REPORTS. IN THE EVENT OF A CONFLICT BETWEEN THE SIGNED AND SEALED ORIGINAL DOCUMENTS PREPARED BY OA AND THE ELECTRONIC FILES TRANSFERRED HEREWITH, THE SIGNED AND SEALED ORIGINAL DOCUMENTS SHALL GOVERN. OA SPECIFICALLY DISCLAIMS ALL WARRANTIES, EXPRESSED OR IMPLIED, INCLUDING WITHOUT LIMITATION, ANY WARRANTY OF MERCHANTABILITY OR FITNESS FOR A PARTICULAR PURPOSE WITH RESPECT TO ELECTRONIC FILES. IT SHALL BE THE RECIPIENT'S RESPONSIBILITY TO CONFIRM THE ACCURACY OF THE INFORMATION CONTAINED IN THE ELECTRONIC FILE AND THAT IF ACCURATELY REFLECTS THE INFORMATION NEEDED BY THE RECIPIENT. THE RECIPIENT SHALL NOT RETRANSMIT THE ELECTRONIC FILE, OR ANY PORTION THEREOF, WITHOUT INCLUDING THIS DISCLAIMER AS PART OF ANY SUCH TRANSMISSION. IN ADDITION, THE RECIPIENT AGREES, TO THE FULLEST EXTENT PERMITTED BY LAW, TO INDEMNIFY AND HOLD HARMLESS OA, ITS OFFICERS, DIRECTORS, EMPLOYEES AND SUBCONSULTANTS AGAINST ANY AND ALL DAMAGES, LIABILITIES, CLAIMS OR COSTS, INCLUDING REASONABLE ATTORNEY'S AND EXPERT WITNESS FEES AND DEFENSE COSTS, ARISING FROM ANY CHANGES MADE BY ANYONE OTHER THAN OA OR FROM ANY REUSE OF THE ELECTRONIC FILES WITHOUT THE PRIOR WRITTEN CONSENT OF OA.

35. DESIGN PROFESSIONAL SHALL REVIEW SHOP DRAWINGS OR SAMPLES FOR GENERAL CONFORMANCE WITH THE DESIGN CONCEPTS ON THE PROJECT AND FOR COMPLIANCE WITH THE INFORMATION GIVEN IN THE CONTRACT DOCUMENTS, AND SHALL NOT EXTEND TO MEANS OR METHODS OF CONSTRUCTION. THE DESIGN PROFESSIONAL'S REVIEW SHALL NOT RELIEVE CONTRACTOR FROM RESPONSIBILITY FOR ANY VARIATION FROM THE REQUIREMENTS OF THE CONTRACT DOCUMENTS UNLESS CONTRACTOR HAS IN WRITING CALLED DESIGN PROFESSIONAL'S ATTENTION TO EACH SUCH VARIATION AT THE TIME OF SUBMISSION, AND DESIGN PROFESSIONAL HAS GIVEN WRITTEN APPROVAL OF EACH SUCH VARIATION BY SPECIFIC WRITTEN NOTATION THEREOF INCORPORATED INTO OR ACCOMPANYING THE SHOP DRAWING OR SAMPLE; NOR WILL ANY APPROVAL BY THE DESIGN PROFESSIONAL RELIEVE CONTRACTOR FROM RESPONSIBILITY FOR ERRORS OR OMISSIONS IN SHOP DRAWINGS WITH CONFORMANCE TO CONTRACT DOCUMENTS.

BEFORE SUBMITTING EACH SHOP DRAWING OR SAMPLE, CONTRACTOR SHALL HAVE DETERMINED AND VERIFIED:

- a. ALL FIELD MEASUREMENTS, QUANTITIES, DIMENSIONS, SPECIFIED PERFORMANCE CRITERIA, INSTALLATION REQUIREMENTS, MATERIALS, CATALOG NUMBERS AND SIMILAR INFORMATION WITH RESPECT THERETO;
- b. ALL MATERIALS WITH RESPECT TO INTENDED USE, FABRICATION, SHIPPING, HANDLING, STORAGE, ASSEMBLY AND INSTALLATION PERTAINING TO THE PERFORMANCE OF THE WORK;
- c. ALL INFORMATION RELATIVE TO MEANS, METHODS, TECHNIQUES, SEQUENCES AND PROCEDURES OF CONSTRUCTION AND SAFETY PRECAUTIONS AND PROGRAMS INCIDENT THERETO;
- d. CONTRACTOR SHALL ALSO HAVE REVIEWED AND COORDINATED EACH SHOP DRAWING OR SAMPLE WITH OTHER SHOP DRAWINGS AND SAMPLES, AND WITH THE REQUIREMENTS OF THE WORK AND THE CONTRACT DOCUMENTS.

ALL SUBMITTED SHOP DRAWINGS SHALL BEAR A STAMP OR SPECIFIC WRITTEN INDICATION AND SIGNATURE THAT CONTRACTOR HAS FULLY REVIEWED THE SUBMISSION AND CHECKED ALL DATA AND DETAILS. BY CONTRACTOR SIGNATURE, CONTRACTOR CERTIFIES SHOP DRAWING CONFORMANCE AND ACCURACY TO THE CONTRACT DOCUMENTS.

36. ANY CONTRACTOR BIDDING ANY PORTION OF THIS WORK SHALL HAVE IN HIS OR HER POSSESSION A COMPLETE SET OF CONSTRUCTION DOCUMENTS AND BE FAMILIAR WITH ALL SCOPES OF WORK AND TRADES TO UNDERSTAND THEIR INTERACTIONS.

PAVEMENT MARKING NOTES

1. PAVEMENT MARKING PAINT: LATEX, WATER-BASE EMULSION, READY-MIXED, COMPLYING WITH FS TT-P-1952 WITH DRYING TIME OF LESS THAN 45 MINUTES. COLOR: AS INDICATED ON DRAWINGS.
2. DO NOT APPLY PAVEMENT MARKING PAINT UNTIL LAYOUT, COLORS AND PLACEMENT HAVE BEEN VERIFIED WITH THE ARCHITECT.
3. ALLOW PAVING TO AGE FOR 24 HOURS BEFORE MARKING. SWEEP AND CLEAN SURFACE.
4. APPLY PAINT WITH MECHANICAL EQUIPMENT TO PRODUCE MARKINGS WITH UNIFORM STRAIGHT EDGES. PROVIDE A MINIMUM WET FILM THICKNESS OF 15 MILS.
5. THIS WORK SHALL CONSIST OF FURNISHING AND APPLYING PAINT ON PAVEMENT SURFACES, IN TRAFFIC LANES, PARKING BAYS, AREAS RESTRICTED TO HANDICAPPED PERSONS, CROSSWALKS, AND OTHER DETAIL PAVEMENT MARKINGS, IN ACCORDANCE WITH THE DETAILS SHOWN ON THE DRAWINGS.
6. DETAILS NOT SHOWN SHALL BE IN CONFORMITY WITH THE STATE STANDARDS FOR TRAFFIC CONTROL DEVICES FOR STREETS AND HIGHWAYS, AND SIMILAR REQUIREMENTS ESTABLISHED BY THE U.S. DEPARTMENT OF TRANSPORTATION, FEDERAL HIGHWAY ADMINISTRATION.
7. ALL PARKING LOT STRIPPING SHALL BE SINGLE LINE 4" WIDE AS PER THE SITE PLANS.
8. PAINT FOR MARKING PAVEMENT SHALL CONFORM TO FEDERAL HIGHWAY MARKING STANDARDS. USE SHERWIN WILLIAMS PROMAR TRAFFIC MARKING PAINT. COLORS TO MATCH THE ORIGINAL COLOR OF THE EXISTING INSTALLATIONS. USE FLAT BLACK, WHITE OR YELLOW, WHERE APPROPRIATE. UNLESS OTHERWISE DIRECTED, USE THE FOLLOWING: A. BLACKTOP OR BITUMINOUS ASPHALT PAVING: USE YELLOW COLOR. B. PORTLAND CEMENT CONCRETE PAVING: USE YELLOW COLOR. C. HANDICAPPED ACCESSIBLE PARKING AND ENTRYWAYS: USE YELLOW COLOR WITH WHITE STRIPES.
9. APPLY ALL MARKINGS USING APPROVED MECHANICAL EQUIPMENT (WITH PROVISIONS FOR CONSTANT AGITATION OF PAINT), CAPABLE OF APPLYING THE MARKING WIDTHS AS SHOWN). USE PNEUMATIC SPRAY GUNS FOR HAND APPLICATION OF PAINT. ALL PAINTING EQUIPMENT AND OPERATIONS SHALL BE UNDER THE CONTROL OF EXPERIENCED TECHNICIANS THOROUGHLY FAMILIAR WITH EQUIPMENT AND MATERIALS AND MARKING LAYOUTS.
10. DETAIL PAVEMENT MARKINGS SHALL BE THAT MARKING, EXCLUSIVE OF ACTUAL TRAFFIC LANE MARKING, AT EXIT AND ENTRANCE ISLANDS AND TURNOUTS, ON CURBS, AT CROSSWALKS, AT PARKING BAYS AND AT SUCH OTHER LOCATIONS AS SHOWN. HANDICAPPED PARKING SPACES SHALL BE MARKED BY THE INTERNATIONAL HANDICAPPED SYMBOL AT INDICATED PARKING SPACES. USE A SUITABLE TEMPLATE THAT WILL PROVIDE A PAVEMENT MARKING WITH TRUE, SHARP EDGES AND ENDS.
11. CONTRACTOR TO PROVIDE ALLOWANCE FOR INSTALLATION OF FIRE DEPARTMENT SIGNAGE @ 150' INTERVALS AND CURB PAINTING W/ "NO PARKING-FIRE LANE" INDICATION AROUND PERIMETER CURB IN FRONT OF ALL BUILDINGS WHERE PARKING AND FUTURE PARKING DOES NOT EXIST. CONTRACTOR TO MEET WITH FIRE DEPARTMENT TO DETERMINE FINAL LOCATION OF ALL MARKINGS. CONTRACTOR TO PROVIDE CREDIT BACK AND SHALL RECEIVE CREDIT FOR SIGNIFICANT DEVIATIONS TO THIS ALLOWANCE.

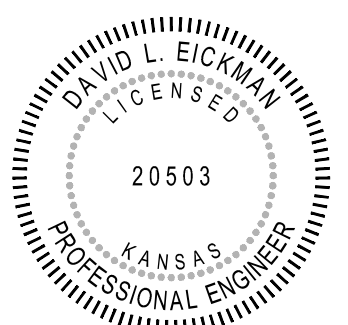

USER: jnewland

DWG: F:\PROJECTS\015-1062\40-design\AutoCAD\final_plans\Sheets\LDVP\Private Construction Documents\C_TL_51062.dwg
 DATE: Sep 14, 2015 7:46am XREFS: C:\PTBLK_51062 DAVID_EICKMAN_PE_LKS

PLANS PREPARED BY:

SHEET TITLE:
**GENERAL NOTES
 GREEN LANTERN OF WICHITA NORTH**
 3323 NORTH ROCK ROAD, WICHITA, KS 67226

DATE: 07/24/2015

JOB NO.:
 CL No. 10

FILE NAME:

PLOT DATE:

REVISIONS/DATE:

C1.1

DWG: F:\PROJECTS\015-1062\40-design\AutoCAD\final plans\Sheets\LDVP\Private Construction\Documents\C_WAT_51062.dwg USER: jnewland
 DATE: Oct 09, 2015 7:46am XREFS: 151062_SURV_XBO C_PIBLK_51062 C_PBASE_51062 C_PSTRM_51062

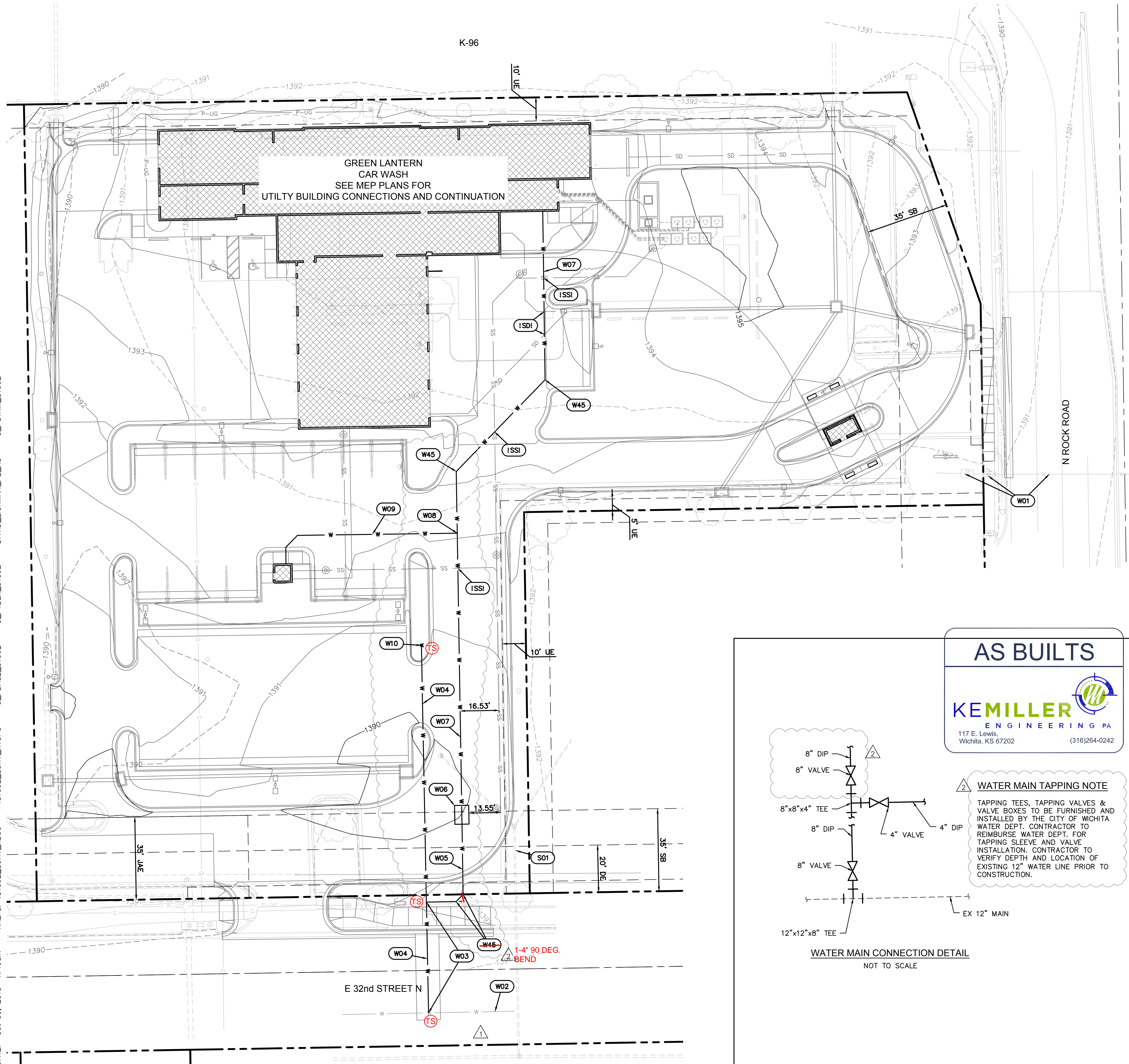

AMERICAN DARLING (STORZ) FIRE HYD.
 VINYLPLEX C-900
 STAR FITTINGS
 NORTH AMERICAN SPECIALTY C-900/
 RJ1B

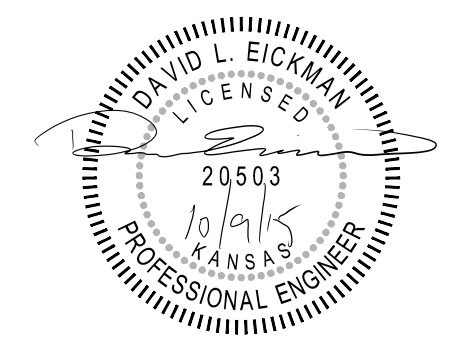

GENERAL LEGEND

- PROPERTY LINE
- - - - - PROPERTY SET BACK
- - - - - EASEMENT LINE
- W EXISTING WATER PIPE
- P-UG EXISTING UNDERGROUND POWER CONDUIT
- G EXISTING NATURAL GAS PIPE
- S EXISTING SANITARY SEWER
- SS EXISTING STORM SEWER
- W SEE SHEET C6.0 REGARDING WATER SERVICE
- P-UG SEE SHEET C6.0 REGARDING POWER SERVICE
- G SEE SHEET C6.0 REGARDING GAS SERVICE
- SS SEE SHEET C6.0 REGARDING SANITARY SERVICE
- SD SEE SHEETS C5.0-C5.4 REGARDING STORM SEWER < 12"Ø
- SD SEE SHEETS C5.0-C5.4 REGARDING STORM SEWER > 12"Ø
- W WATER PIPE

KEYNOTES

- WATER**
- NOTE ALL WATER SERVICE INTALLATION SHALL CONFORM WITH CITY OF WICHITA STANDARDS AND SPECIFICATIONS AND SHALL MAINTAIN A MIN. COVER OF 42".
- S01 EXISTING 8" SANITARY SEWER
- W01 EXISTING 2" METER AND BACKFLOW TO BE REMOVED AND RETURNED TO UTILITY PROVIDER. EXISTING 1" METER AND BACKFLOW TO REMAIN FOR IRRIGATION. EXISTING 2" PIPE TO BE PERMANENTLY CAPPED PER CITY OF WICHITA STANDARDS AND SPECIFICATIONS
- W02 APPROXIMATE LOCATION OF EXISTING 12" WATER MAIN. CONTRACTOR SHALL DETERMINE ACTUAL LOCATION PRIOR TO INSTALLATION OF SERVICE LINE AND SHALL CONTACT THE ENGINEER AND OWNER IF CONDITIONS ON SITE ARE SIGNIFICANTLY DIFFERENT FROM WHAT IS SHOWN IN THESE PLANS.
- W03 SEE WATER MAIN CONNECTION DETAIL ON THIS SHEET
- W04 INSTALL 166 LF OF 8" DIP
- W05 INSTALL 47 LF OF 4" DIP
- W06 INSTALL 3" METER IN H2O TRAFFIC RATED VAULT. SEE DETAILS ON SHEETS C8.7-C8.9
- W07 INSTALL 267 LF OF 4" DIP WITH BENDS AND TEE AS SHOWN AND CONNECT TO BUILDING. SEE MEP PLANS FOR CONTINUATION.
- W08 INSTALL 3/8" TAP
- W09 INSTALL 82 LF OF 3/8" TYPE-K COPPER PIPE AND CONNECT TO SATELLITE BUILDING
- W10 INSTALL FIRE HYDRANT ASSEMBLY SEE DETAILS ON SHEETS C8.7-C8.9
- W22 INSTALL 22.5' BEND
- W45 INSTALL 45' BEND

EASEMENT KEY

- UE UTILITY EASEMENT
- DE VARIABLE WIDTH DRAINAGE EASEMENT
- JAE JOINT ACCESS EASEMENT
- SB PROPERTY SETBACK

BACKFLOW NOTE

BACKFLOW PREVENTION IS PROVIDED INSIDE THE STRUCTURES. REFER TO MEP PLANS FOR MORE INFORMATION.

- From West curb of Rock Road and 32nd Street 252.4' West and 23' South of center of 32nd Street to tapping valve
- From center of 32nd Street North 29' to tee and 18" North to 8" valve
- From same tee 18" East to 4" valve From 4" valve East 9.5' to 1-4" 90 deg. bend
- From tapping valve 72' North to 1st 8" 45 deg. (vert.) bend and 4' of dical to 2nd 45 deg. bend (vert.) North 84.71' to Fire hydrant Assembly tee and West 18" to valve and 18" West to Fire Hydrant

- From 4" 90 deg. bend North 26.29' to 1-45 deg. bend (vert.) and 4' of dical to 2nd 45 deg. bend
- BOTH 45 DEG. BENDS ON 4" AND 8" LINES ARE ANCHORED IN CONCRETE WITH REBAR

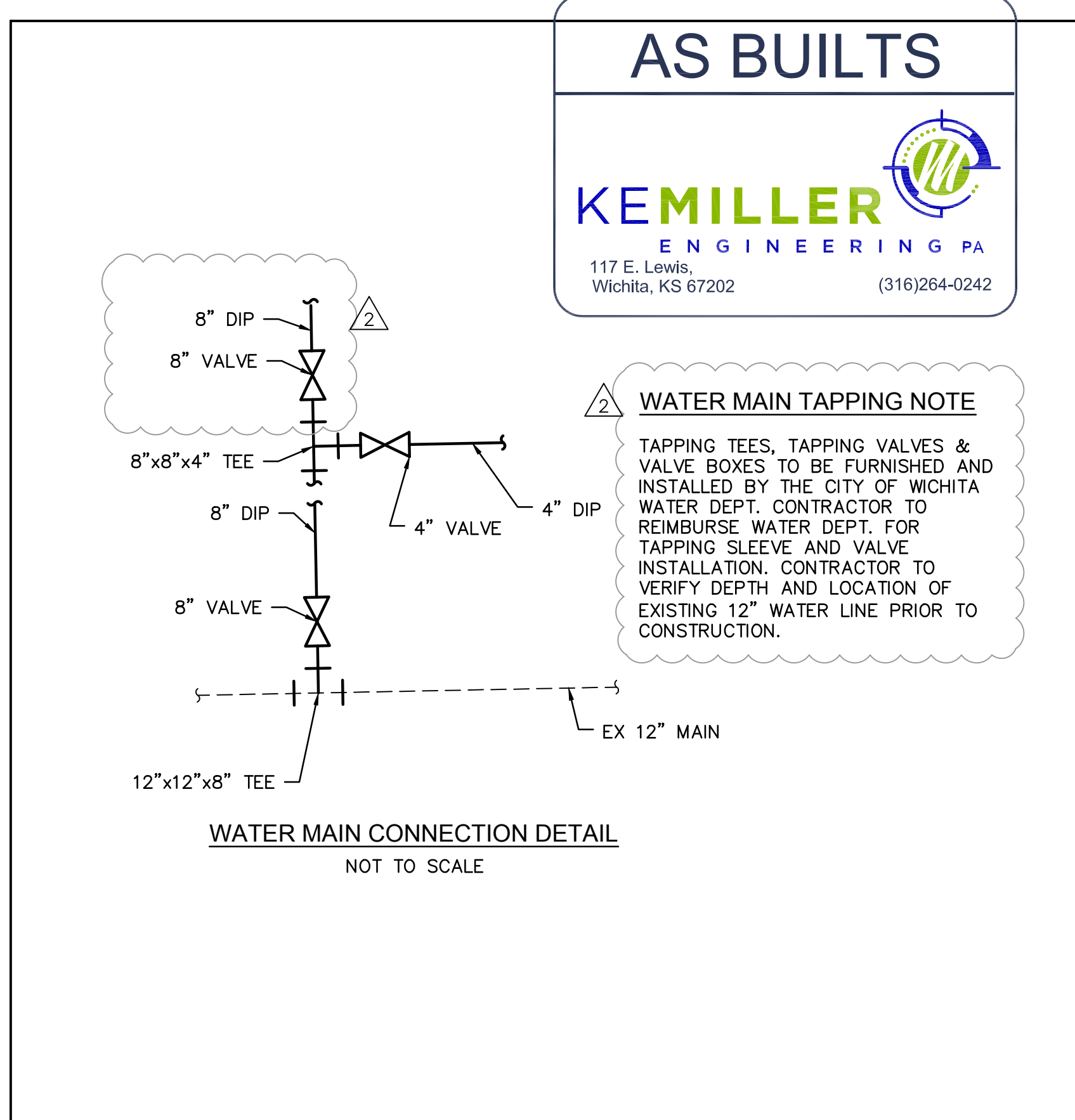

FOR: **OLSSON ASSOCIATES**
 1226 W. Bluff Parkway
 Wichita, KS 67202
 Phone: 316.261.1116
 Fax: 316.261.1888

PLANS PREPARED BY:

SHEET TITLE: **WATER SERVICE PLAN GREEN LANTERN OF WICHITA NORTH**
 3323 NORTH ROCK ROAD, WICHITA, KS 67226

DATE: 07.24.2015

JOB NO.:
 CL No. 10

FILE NAME:
 PLOT DATE:

REVISIONS/DATE:
 1 09.28.2015
 2 10.08.2015

C6.1

DWG: F:\PROJECTS\015-1062\40-design\AutoCAD\final_plans\LDVP Private Construction Documents\C_WAT_51062.dwg USER: jnewland
 DATE: Oct 08, 2015 4:15pm XREFS: 151062_SURV_XBOU 151062_SURV_TOPO C_PBASE_51062 C_PTRM_51062 C_PSTRM_51062

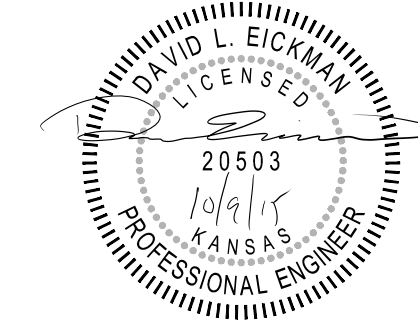

SHEET TITLE: **WATER SERVICE PROFILES**
GREEN LANTERN OF WICHITA NORTH
 3323 NORTH ROCK ROAD, WICHITA, KS 67226
 SUBMITTAL: _____ DATE: 07.24.2015
 JOB NO.: _____ CL No. 10
 FILE NAME: _____
 PLOT DATE: _____
 REVISIONS/DATE:
 1 09.28.2015
 2 10.08.2015
 PLANS PREPARED BY: **OLSSON ASSOCIATES**
 1200 W. Bluff Parkway
 Suite 200, Wichita, KS 67202
 Phone: 316.264.1118
 Fax: 316.264.1188
 FOR: **GREEN LANTERN ENGINEERING PA**
 117 E. Lewis,
 Wichita, KS 67202 (316)264-0242
 THIS DRAWING IS THE PROPERTY OF GREEN LANTERN ENGINEERING PA. IT IS TO BE USED ONLY FOR THE PROJECT AND LOCATION SPECIFICALLY IDENTIFIED HEREIN. ANY REUSE OR MODIFICATION OF THIS DRAWING WITHOUT THE WRITTEN CONSENT OF GREEN LANTERN ENGINEERING PA IS STRICTLY PROHIBITED.

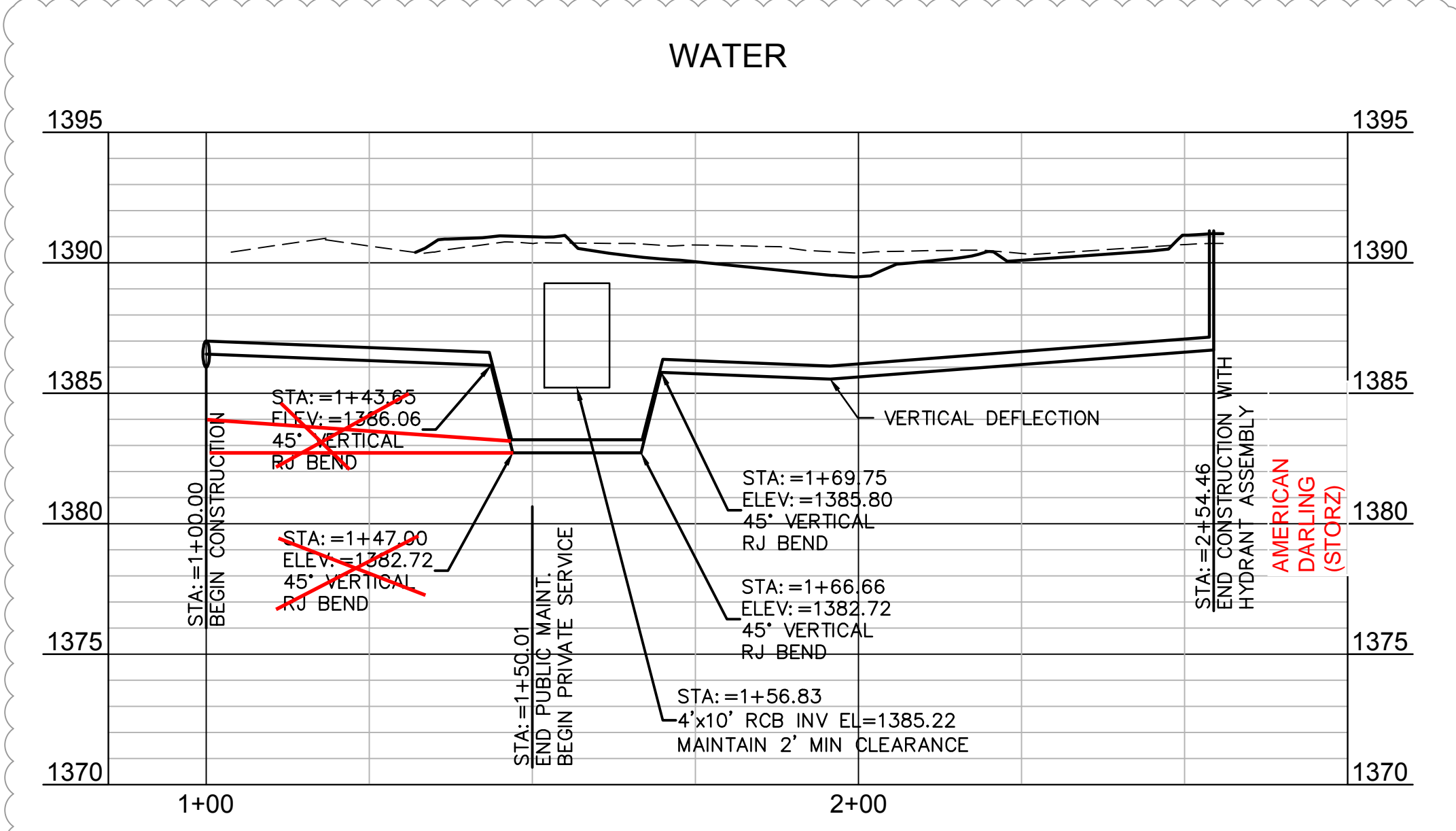

AS BUILTS

KEMILLER
ENGINEERING PA

117 E. Lewis,
Wichita, KS 67202 (316)264-0242

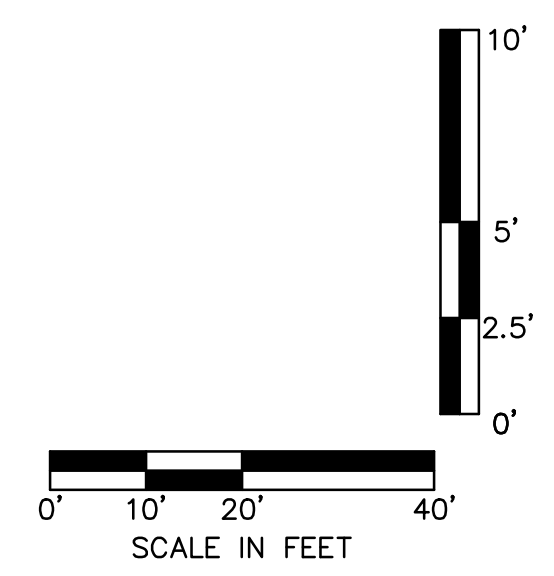
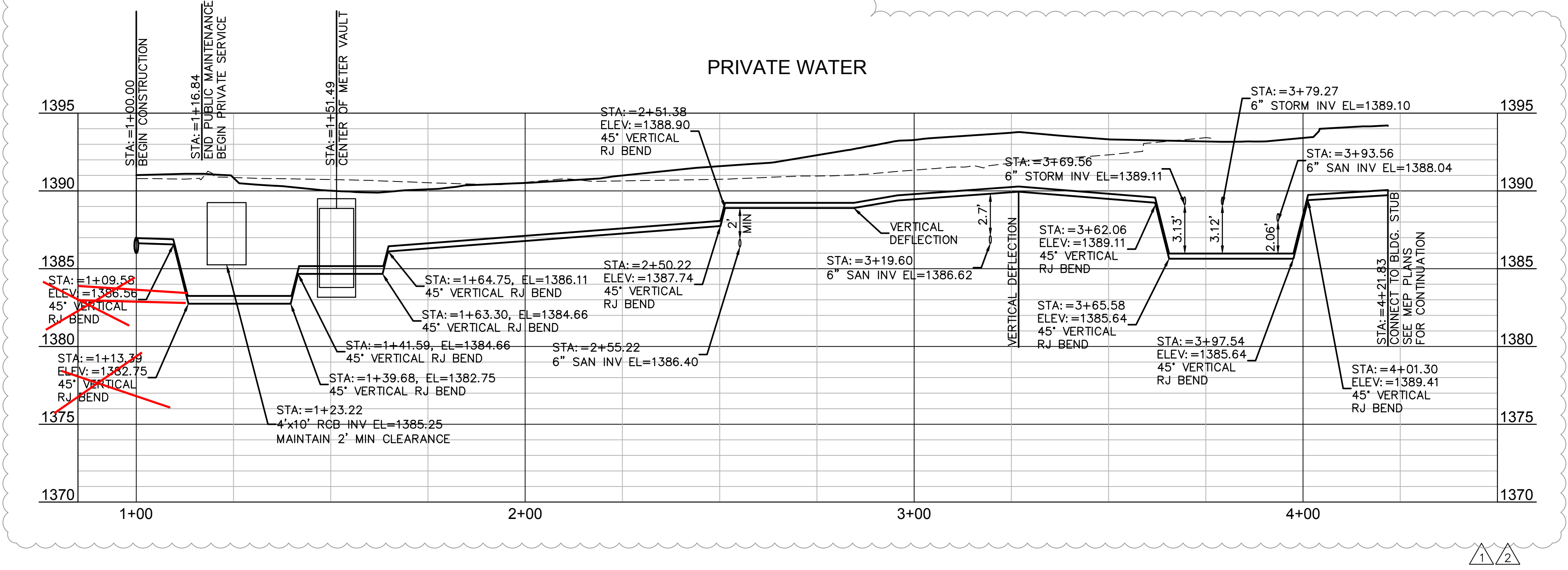

C6.2

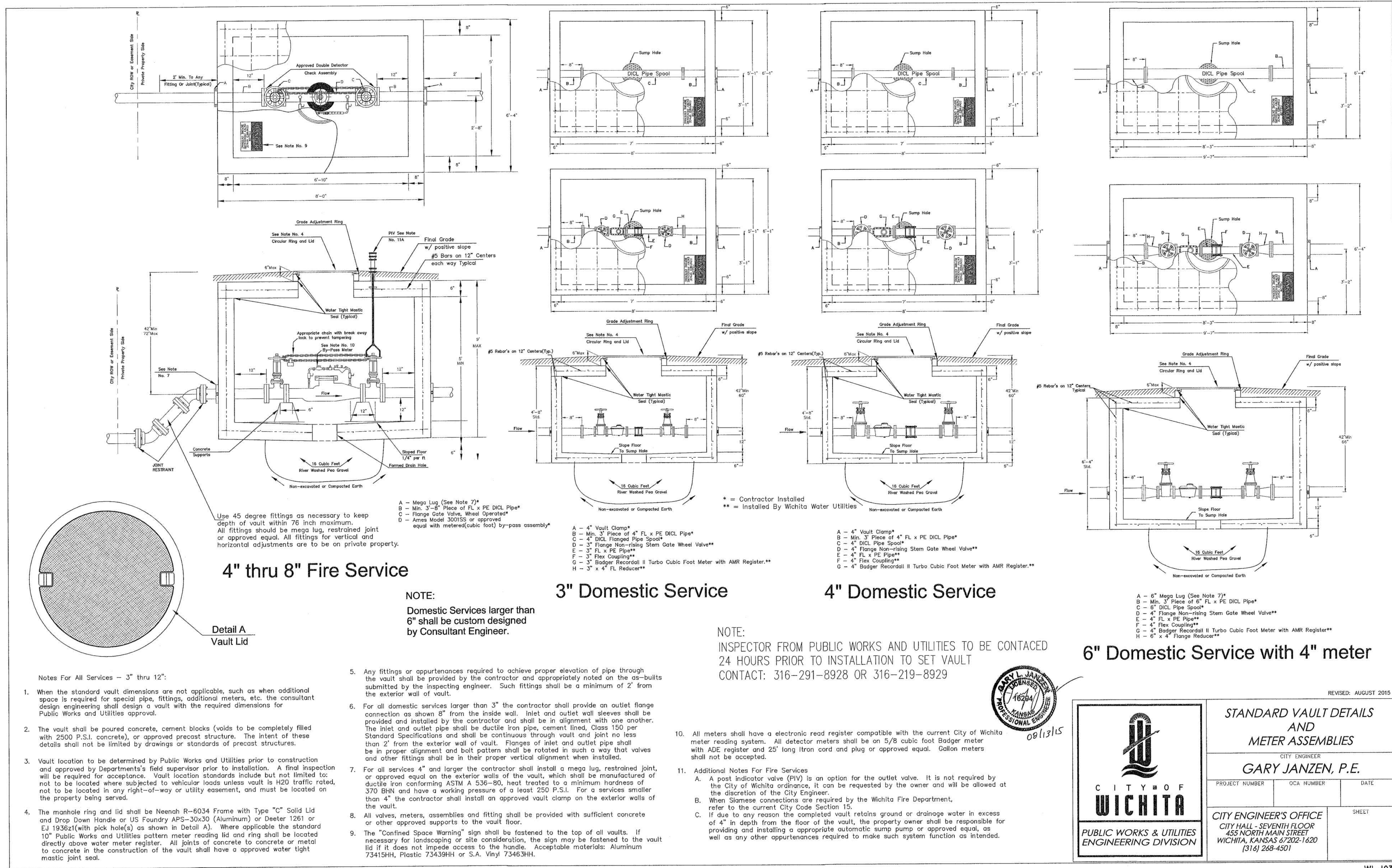
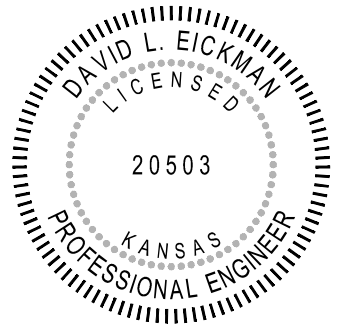

- Notes For All Services - 3" thru 12":
- When the standard vault dimensions are not applicable, such as when additional space is required for special pipe, fittings, additional meters, etc. the consultant design engineering shall design a vault with the required dimensions for Public Works and Utilities approval.
 - The vault shall be poured concrete, cement blocks (voids to be completely filled with 2500 P.S.I. concrete), or approved precast structure. The intent of these details shall not be limited by drawings or standards of precast structures.
 - Vault location to be determined by Public Works and Utilities prior to construction and approved by Department's field supervisor prior to installation. A final inspection will be required for acceptance. Vault location standards include but not limited to, not to be located in any right-of-way or utility easement, and must be located on the property being served.
 - The manhole ring and lid shall be Nennah R-6034 Frame with Type "C" Solid Lid and Drop Down Handle or US Foundry APS-3030 (Aluminum) or Deeter 1261 or EJ 1936z1 (with pick hole(s) as shown in Detail A). Where applicable the standard 10" Public Works and Utilities pattern meter reading lid and ring shall be located directly above water meter register. All joints of concrete to concrete or metal to concrete in the construction of the vault shall have a approved water tight mastic joint seal.

- Any fittings or appurtenances required to achieve proper elevation of pipe through the vault shall be provided by the contractor and appropriately noted on the as-builts submitted by the inspecting engineer. Such fittings shall be a minimum of 2' from the exterior wall of vault.
- For all domestic services larger than 3" the contractor shall provide an outlet flange connection as shown 6" from the inside wall. Inlet and outlet wall sleeves shall be provided and installed by the contractor and shall be in alignment with one another. The inlet and outlet pipe shall be ductile iron pipe, cement lined, Class 150 per Standard Specifications and shall be continuous through vault and joint no less than 2' from the exterior wall of vault. Flanges of inlet and outlet pipe shall be in proper alignment and bolt pattern shall be rotated in such a way that valves and other fittings shall be in their proper vertical alignment when installed.
- For all services 4" and larger the contractor shall install a mega lug, restrained joint, or approved equal on the exterior walls of the vault, which shall be manufactured of ductile iron conforming ASTM A 536-80, heat treated to a minimum hardness of 370 Brin and have a working pressure of a least 250 P.S.I. For a services smaller than 4" the contractor shall install an approved vault clamp on the exterior walls of the vault.
- All valves, meters, assemblies and fitting shall be provided with sufficient concrete or other approved supports to the vault floor.
- The "Confined Space Warning" sign shall be fastened to the top of all vaults. If necessary for landscaping or site consideration, the sign may be fastened to the vault lid if it does not impede access to the handle. Acceptable materials: Aluminum 7341SHH, Plastic 73439HH or S.A. Vinyl 73463HH.

NOTE:
 INSPECTOR FROM PUBLIC WORKS AND UTILITIES TO BE CONTACTED
 24 HOURS PRIOR TO INSTALLATION TO SET VAULT
 CONTACT: 316-291-8928 OR 316-219-8929



| | |
|--|-------|
| STANDARD VAULT DETAILS AND METER ASSEMBLIES | |
| CITY ENGINEER GARY JANZEN, P.E. | |
| PROJECT NUMBER | DATE |
| CITY ENGINEER'S OFFICE CITY HALL - SEVENTH FLOOR 455 NORTH MAIN STREET WICHITA, KANSAS 67202-1620 (316) 268-4501 | SHEET |

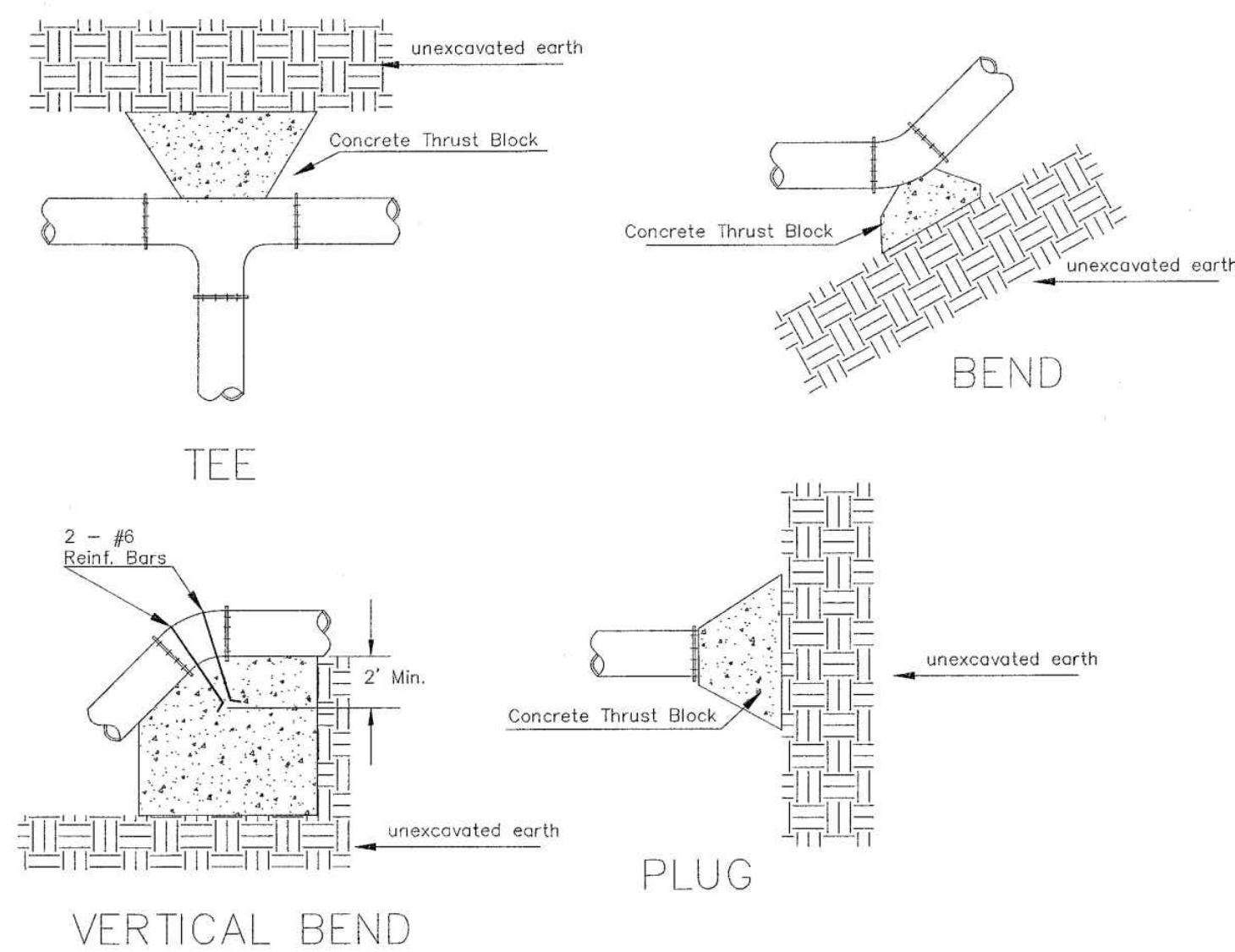
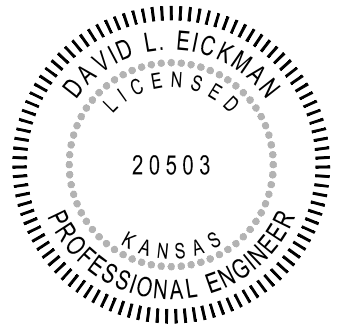

| PIPE SIZE | THRUST AT FITTINGS IN TONS-AT 150#/IN ² P | | | | | |
|-----------|--|------|-------|---------|---------|-------|
| | PLUG | 90° | 45° | 22 1/2° | 11 1/4° | TEE |
| 6" | 2.8 | 3.95 | 2.15 | 1.09 | .55 | 2.8 |
| 8" | 4.9 | 6.95 | 3.75 | 1.90 | .96 | 4.9 |
| 12" | 11.4 | 16.1 | 8.75 | 4.45 | 2.25 | 11.4 |
| 16" | 20.15 | 28.5 | 15.4 | 7.85 | 3.95 | 20.15 |
| 20" | 31.15 | 44.0 | 23.85 | 12.15 | 6.10 | 31.15 |
| 24" | 44.55 | 63.0 | 34.1 | 17.4 | 8.75 | 44.55 |

TYPICAL THRUST BLOCKS

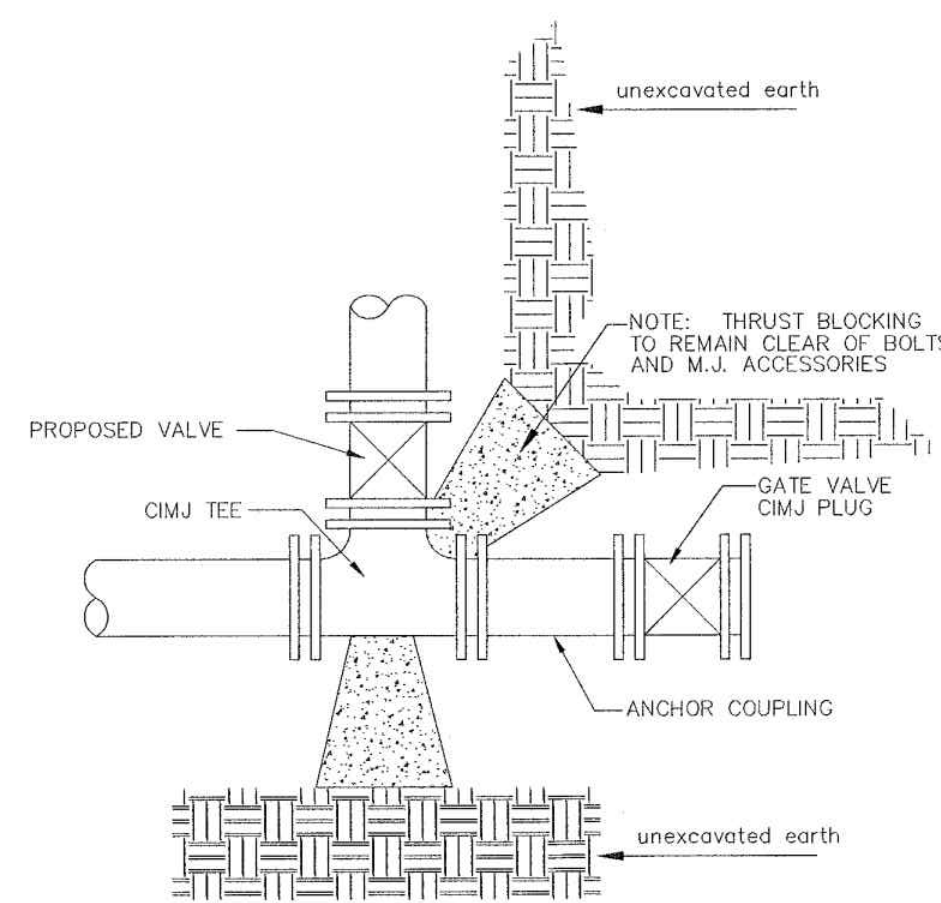

KEY BLOCK DETAIL

* PLANS GOVERN UNLESS OTHERWISE NOTED ON PLANS

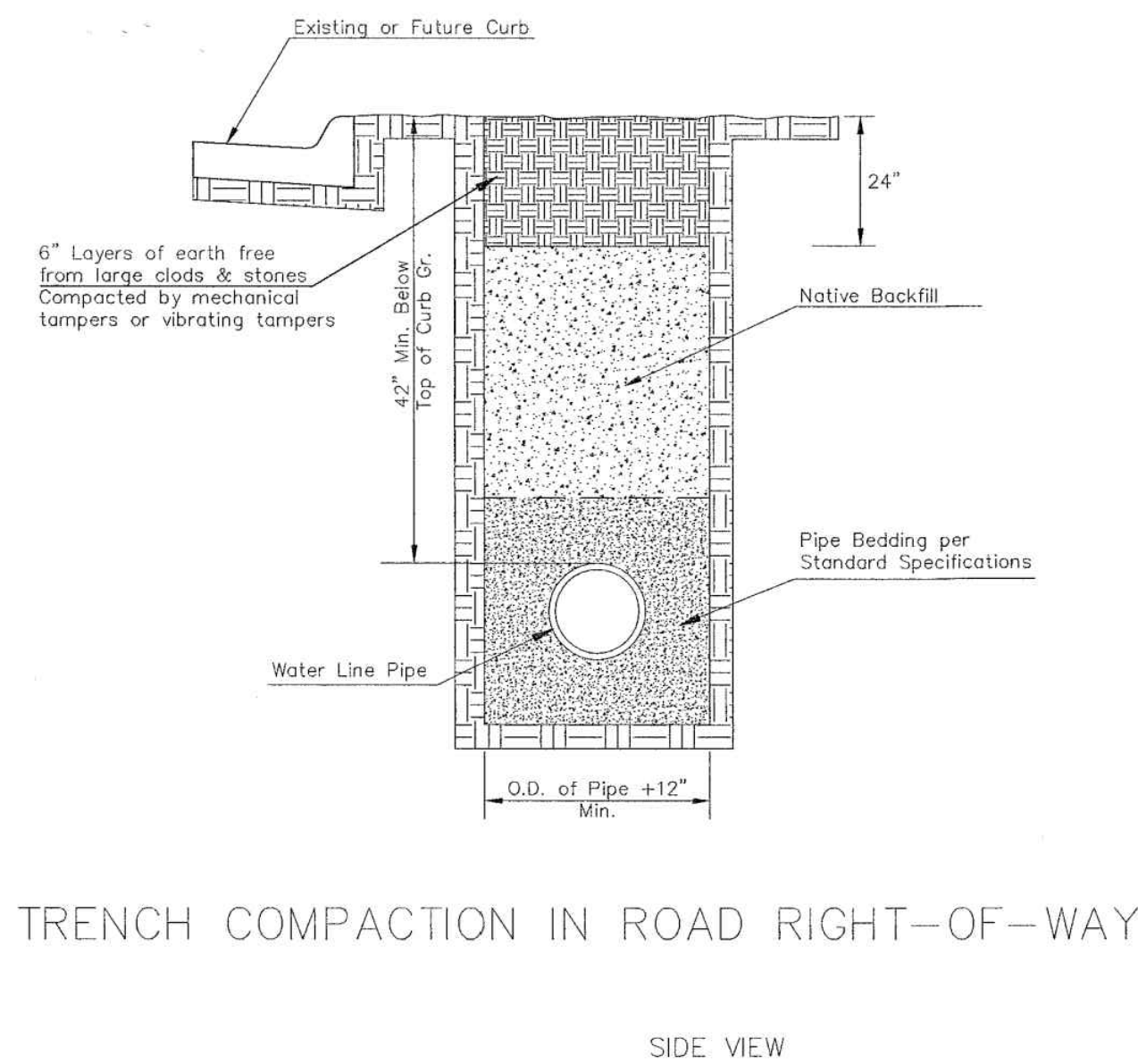

TRENCH COMPACTION IN ROAD RIGHT-OF-WAY

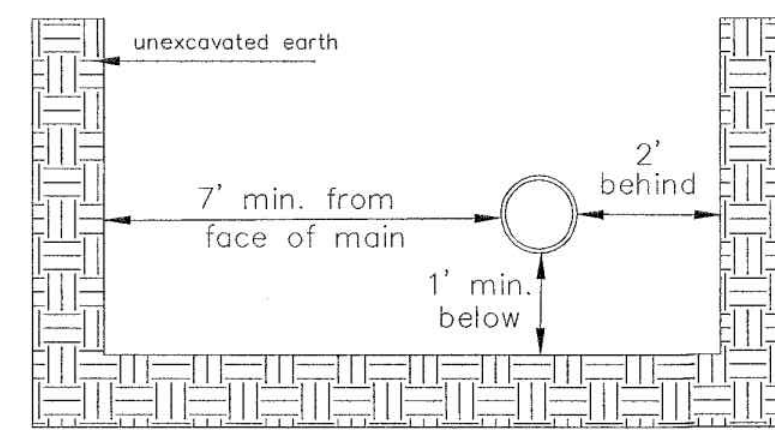

Note: When shoring is required it is to be per The City of Wichita Standard Specifications.

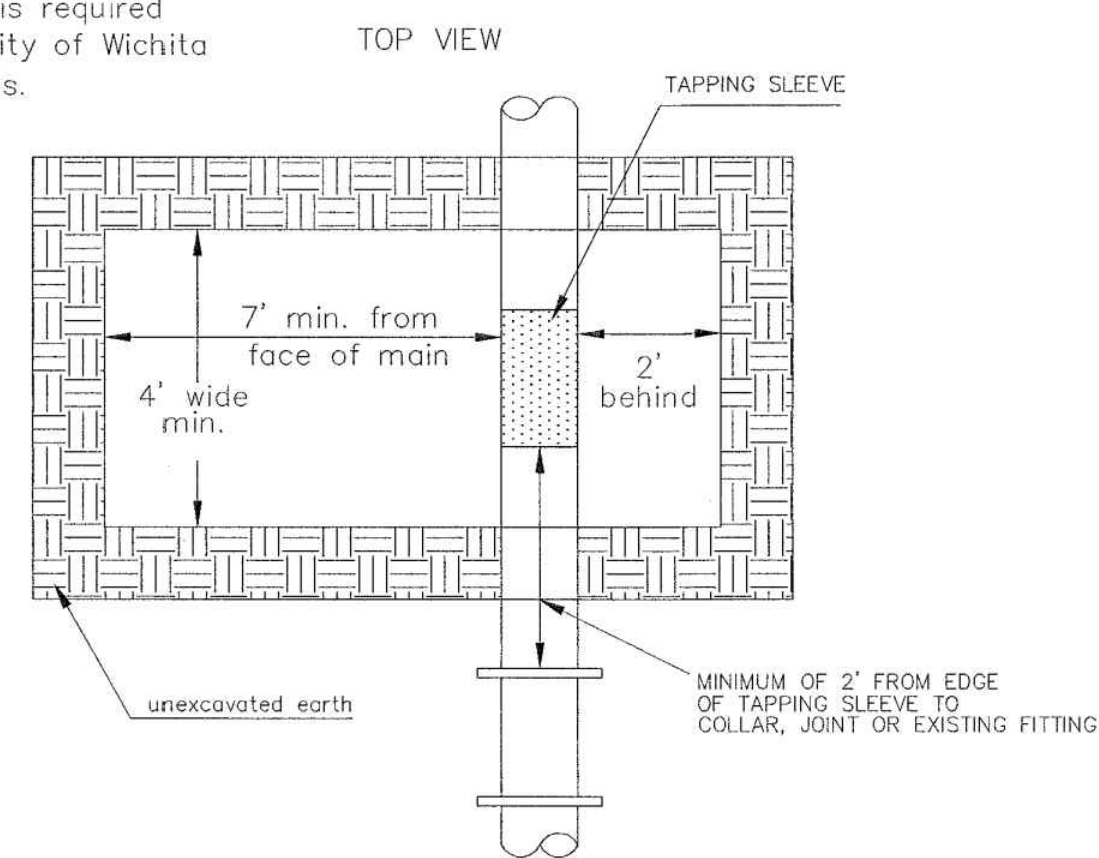

EXCAVATION FOR WET TAP

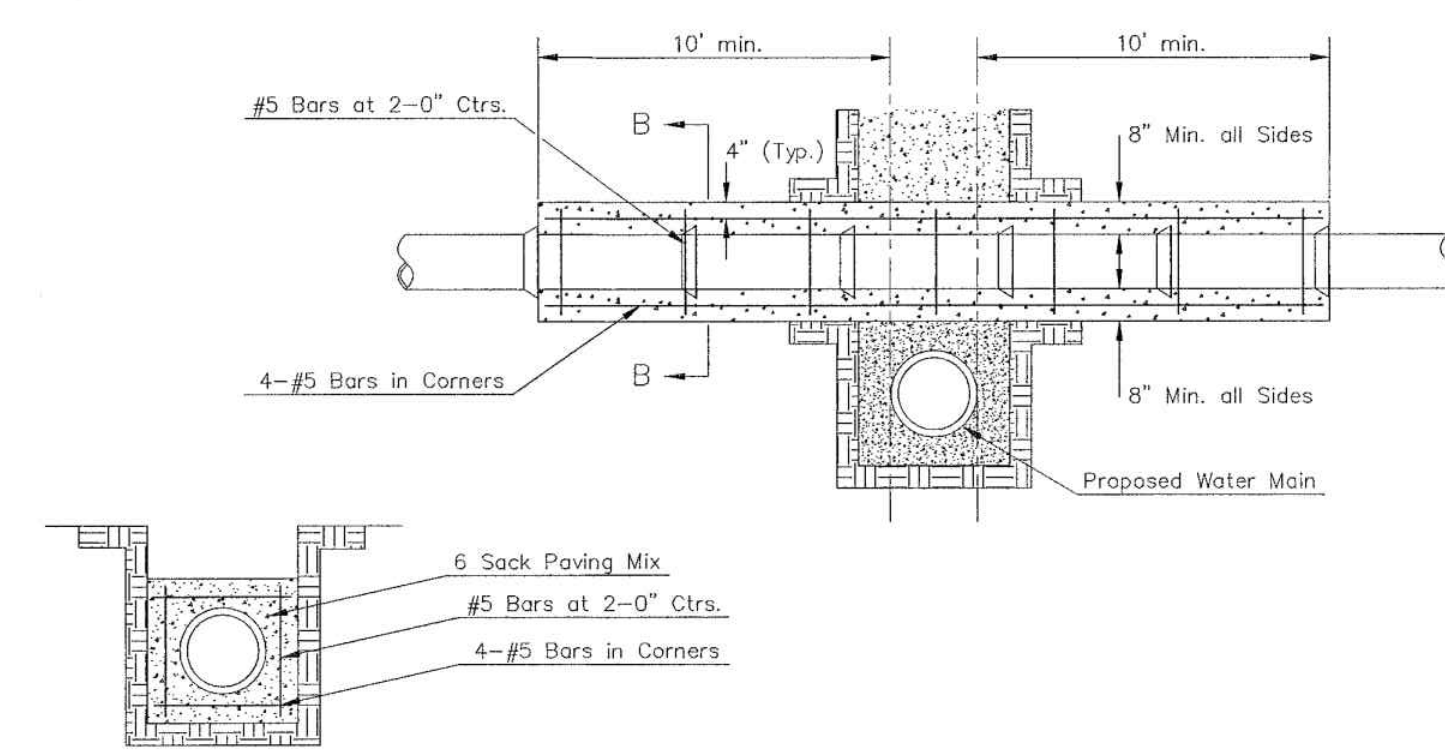

SECTION B-B

Note: Encasement to begin and end at a Bell on Sanitary Sewer Pipe.

REINFORCED CONCRETE ENCASEMENT OF SANITARY SEWER

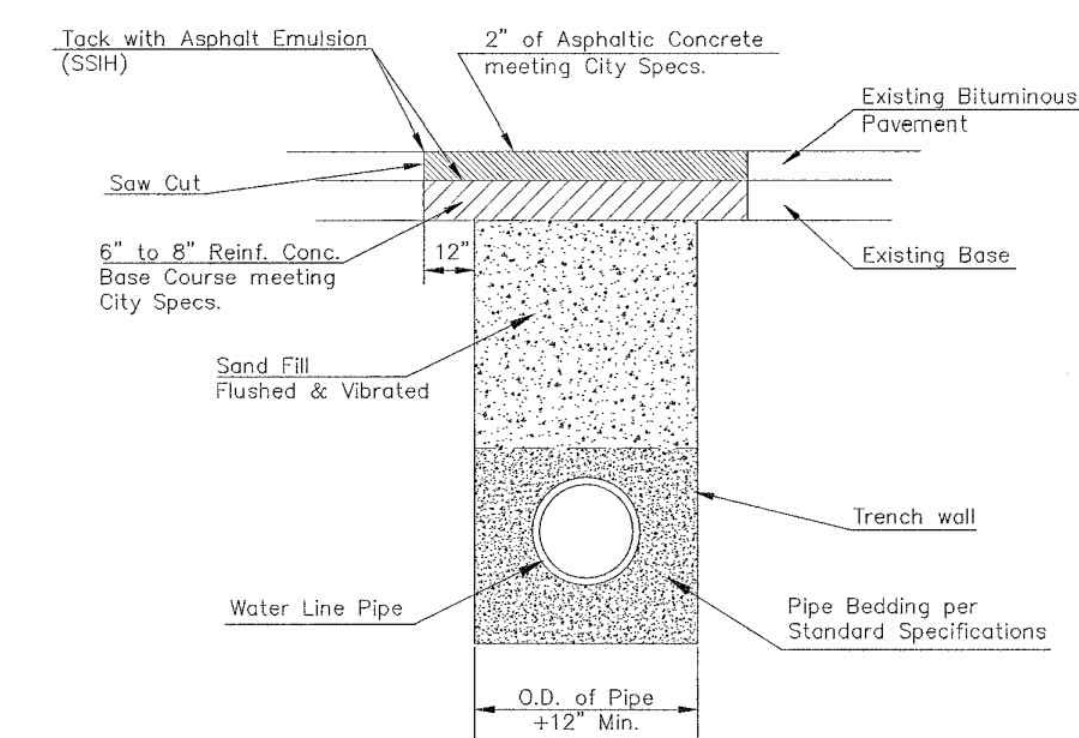

PAVEMENT REPLACEMENT & TRENCH COMPACTION UNDER EXISTING AND PROPOSED CITY ROADS

REVISED: JULY 2015

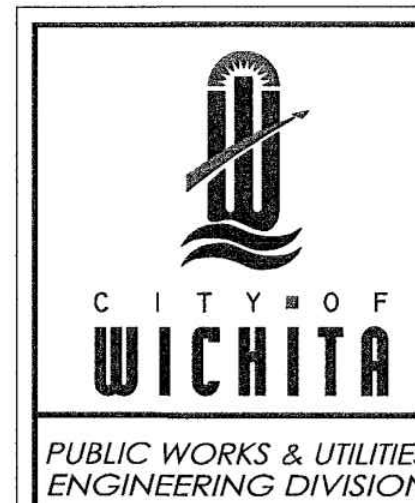

| | | |
|--|------------|-------|
| MISCELLANEOUS WATER DETAILS | | |
| CITY ENGINEER GARY JANZEN, P.E.. | | |
| PROJECT NUMBER | OCA NUMBER | DATE |
| CITY ENGINEER'S OFFICE CITY HALL - SEVENTH FLOOR 455 NORTH MAIN STREET WICHITA, KANSAS 67202-1620 (316) 268-4501 | | SHEET |

WL-104