

PROJECTS\2015\1510101012_HL_HAYSVILLE_CAMPUSHIGH_150512_CADSHIT\150512_PPS_COVER.DWG

GENERAL NOTES

- THE CONTRACTOR SHALL COMPLY WITH ALL APPLICABLE SAFETY REGULATIONS. ALL CONSTRUCTION SHALL BE COMPLETED FOLLOWING CURRENT CITY STANDARD SPECIFICATIONS AND SPECIAL PROVISIONS.
- THE CONTRACTOR WILL BE REQUIRED TO PROVIDE NOTICE TO UTILITY COMPANIES A MINIMUM OF SEVENTY-TWO (72) HOURS PRIOR TO ANY EXCAVATION, AS FOLLOWS:
KANSAS ONE-CALL 687-2470
THE CONTRACTOR MUST NOTIFY THE FOLLOWING IN CASE OF AN EMERGENCY:
AT&T 1-800-246-8464
BLACK HILLS ENERGY (GAS) 1-800-694-8989
CITY OF WICHITA WATER 1-316-268-4555
CITY OF WICHITA SEWER 1-316-268-4073
CITY OF WICHITA STORMWATER 1-316-268-4090
CITY OF WICHITA TRAFFIC 1-316-268-4034
COK COMMUNICATIONS 1-888-249-3550
KANSAS GAS SERVICE 1-888-482-4950
WESTAR ENERGY 1-800-544-4857
- UTILITY SERVICE LINES, POLES, ETC. ARE TO BE ADJUSTED AS NECESSARY BY OTHERS PRIOR TO CONSTRUCTION UNLESS THE PLANS SPECIFICALLY CALL FOR THEIR ADJUSTMENT BY ITS OWNER DURING CONSTRUCTION. EXISTING UTILITIES AND THEIR LOCATION, AS SHOWN ON THE PLAN, REPRESENT THE BEST INFORMATION OBTAINABLE FOR DESIGN. THE CONTRACTOR WILL BE REQUIRED TO WORK AROUND EXISTING UTILITIES WITHIN THE RIGHT-OF-WAY WHICH DO NOT CONFLICT WITH PROPOSED CONSTRUCTION.
- RUBBLE FROM THE REMOVAL OF MISCELLANEOUS STRUCTURES AND EXCESS EXCAVATION WHICH IS TO BE WASTED SHALL BE DISPOSED OF ON SITES TO BE PROVIDED BY THE CONTRACTOR. THESE SITES SHALL BE APPROVED BY THE ENGINEER AS TO SUITABILITY, APPEARANCE AND SITE LOCATION. LOCATIONS, IN THE OPINION OF THE ENGINEER, THAT WILL LEAVE AN UNSIGHTLY APPEARANCE WILL NOT BE APPROVED. ALL DISPOSAL SITES MUST BE APPROVED BY THE KANSAS DEPARTMENT OF HEALTH AND ENVIRONMENT. MATERIAL EITHER STOCKPILED OR DISPOSED OF IN A FLOOD PLAIN WOULD REQUIRE A KANSAS STATE BOARD OF AGRICULTURE PERMIT. ANY MATERIAL DUMPED IN WATERS OF THE UNITED STATES OR WETLANDS IS SUBJECT TO U.S. CORPS OF ENGINEERS PERMITTING REGULATIONS. ANY MATERIAL BURIED OR STOCKPILED BEYOND APPROVED CONSTRUCTION LIMITS WOULD REQUIRE ADDITIONAL GEOLOGICAL INVESTIGATIONS UNLESS BURIED IN A PREVIOUSLY APPROVED BORROW LOCATION.
- TREES AND SHRUBS IN PUBLIC RIGHT-OF-WAY WHICH ARE IN DIRECT CONFLICT WITH PROPOSED NEW CONSTRUCTION SHALL BE REMOVED BY THE CONTRACTOR WITH THE ENGINEER'S APPROVAL. TREES AND SHRUBS WHICH ARE NOT IN DIRECT CONFLICT WITH PROPOSED NEW CONSTRUCTION SHALL BE SAVED AND PROTECTED FROM DAMAGE.
- THE CONTRACTOR SHALL GIVE ALL PROPERTY OWNERS AND/OR TENANTS OF DEVELOPED PROPERTY ADJACENT TO THE CONSTRUCTION OF THIS PROJECT A MINIMUM OF TEN (10) DAYS NOTICE PRIOR TO START OF CONSTRUCTION.
- THE CONTRACTOR SHALL BE RESPONSIBLE FOR PRESERVING PROPERTY IRONS. THE CONTRACTOR WILL BE REQUIRED TO RE-ESTABLISH ANY PROPERTY IRONS WHICH ARE DAMAGED OR DESTROYED BY HIS CONSTRUCTION OPERATIONS. SUCH IRONS SHALL BE RE-ESTABLISHED BY A LICENSED LAND SURVEYOR IN ACCORDANCE WITH STATE LAWS.
- THE WATER DISTRIBUTION DIVISION SHALL FIELD LOCATE WATER VALVES ONE TIME DURING CONSTRUCTION WHEN REQUESTED BY THE CONTRACTOR. IT SHALL BE THE CONTRACTOR'S RESPONSIBILITY TO PRESERVE SUCH FIELD LOCATIONS DURING THE CONSTRUCTION PROCESS. WATER VALVES, VALVE BOXES OR FIRE HYDRANTS DAMAGED DURING CONSTRUCTION SHALL BE REPAIRED BY CONTRACTOR AT HIS OWN EXPENSE. VALVE BOXES AND WATER METERS WITHIN THE PROJECT LIMITS SHALL BE ADJUSTED TO MATCH FIELD GRADES.
- THE CONTRACTOR SHALL NOTIFY THE CONSULTANT ENGINEER AND TOM MASON WITH THE CITY AT 316-268-4574 WITH THE ANTICIPATED CONSTRUCTION START DATE AND NOTIFY THEM OF PROJECT COMPLETION, STAKING AND INSPECTION FOR THIS PROJECT WILL BE THE RESPONSIBILITY OF THE CONTRACTOR.
- IF TRAFFIC WILL BE IMPACTED BY CONSTRUCTION, A TRAFFIC CONTROL PLAN MUST BE SUBMITTED AND APPROVED BY THE CITY TRAFFIC ENGINEER, BRIAN COON AT brian.coon@cityofwichita.org, BEFORE CONSTRUCTION CAN BEGIN. THE CONTRACTOR SHALL BE RESPONSIBLE FOR ALL TRAFFIC CONTROL MEASURES TO FACILITATE CONSTRUCTION. ALL CONSTRUCTION ZONE MARKINGS AND SIGNAGE SHALL CONFORM TO THE LATEST VERSION OF THE MANUAL ON UNIFORM TRAFFIC CONTROL DEVICES (MUTCD) AS PUBLISHED BY THE US DEPT. OF TRANSPORTATION FEDERAL HIGHWAY ADMINISTRATION. ALL COSTS ASSOCIATED WITH CONSTRUCTION MARKINGS AND SIGNAGE SHALL BE THE CONTRACTOR'S RESPONSIBILITY.
- ALL ELEVATIONS SHOWN ARE NAVD 88.
- ALL AREAS DISTURBED DURING CONSTRUCTION THAT WILL NOT BE UNDER PROPOSED PAVEMENT SHALL BE RESTORED TO MATCH EXISTING CONDITIONS.
- EXISTING UTILITIES AND THEIR LOCATION, AS SHOWN ON THE PLANS REPRESENT THE BEST INFORMATION OBTAINABLE FOR DESIGN. LOCATION INFORMATION HAS BEEN OBTAINED FROM THE VARIOUS COMPANIES AND IS EITHER FROM COMPANY UTILITY DRAWINGS OR COMPANY PROVIDED FIELD LOCATIONS. THE PLAN LOCATIONS SHOWN ARE NOT GUARANTEED. ADDITIONAL EXISTING UTILITIES MAY ALSO BE ENCOUNTERED.
- CONNECTING TO EXISTING MANHOLES:
PRIOR TO LAYING SEWER LINES USING EXISTING STUBS IN EXISTING MANHOLES, THE CONTRACTOR SHALL EXPOSE AND VERIFY THE ELEVATION, GRADE AND ALIGNMENT OF EXISTING STUBS AND NOTIFY THE ENGINEER OF ANY DEVIATION FROM THE PLANS. WHERE CONNECTION TO AN EXISTING MANHOLE THAT DOES NOT HAVE AN EXISTING STUB OR THE STUB IS UNUSABLE DUE TO ELEVATION GRADE OR ALIGNMENT, THE CONTRACTOR SHALL BORE OUT INTO EXISTING MANHOLE WALL TO MAKE CONNECTION USING APPROVED WATER STOP GASKET, AND RESHAPE THE EXISTING MANHOLE INVERT TO PROVIDE SMOOTH FLOW. THE COST TO CONNECTING TO EXISTING MANHOLES IS INCIDENTAL TO THE PROJECT.
- CONTRACTOR SHALL PROVIDE POSITIVE DRAINAGE AWAY FROM ALL MANHOLE COVERS.
- THE CONTRACTOR SHALL BE RESPONSIBLE FOR MAINTAINING CONTINUOUS FLOW OF SEWAGE THROUGH CONSTRUCTION. CONTRACTOR'S PROPOSED METHOD FOR MAINTAINING SEWAGE FLOW SHALL BE SUBMITTED AND APPROVED BY THE SEWER MAINTENANCE DIVISION (316-268-4073) PRIOR TO STARTING AND BY-PASSING OF SEWAGE FLOWS.
- CITY MAINTENANCE OF SANITARY SEWER MAINS ENDS AT LAST STRUCTURE WITHIN THE EASEMENT OR RIGHT-OF-WAY OR LINE.
- ANY SIDEWALK, DRIVE APPROACH, CURB, OR STREET PAVEMENT WITHIN PUBLIC RIGHT-OF-WAY REMOVED TO CONSTRUCT PROJECT MUST HAVE A PAVEMENT CUT PERMIT AND BE REPLACED BY THE CITY CONTRACTOR. PERMITS CAN BE OBTAINED BY CALLING 316-268-4501 OR 316-268-4480.
- WORK DONE UNDER THIS PROJECT IS SUBJECT TO THE CITY OF WICHITA REQUIREMENTS FOR "CONSTRUCTION OF INFRASTRUCTURE IMPROVEMENTS BY PRIVATE CONTRACT". THE CONTRACTOR SHALL BE FAMILIAR AND COMPLY WITH ALL OF THE REQUIREMENTS, INCLUDING BIDDING, INSPECTION, TESTING, NOTIFICATION, AND PERFORMANCE GUARANTEE DRAWINGS, PAYING FOR ALL NECESSARY CONNECTIONS, AND/OR STREET REPAIR FEES AND PROVIDING PIPE MATERIAL AND OTHER CERTIFICATIONS.
- DEVELOPER FOR THIS PROJECT IS:
HAYSVILLE SCHOOLS-USJ 261
USJ CONTACT: DR. CLINT SCHUTTE
1745 WEST GRAND AVENUE
HAYSVILLE, KS 67100
(316) 554-2200

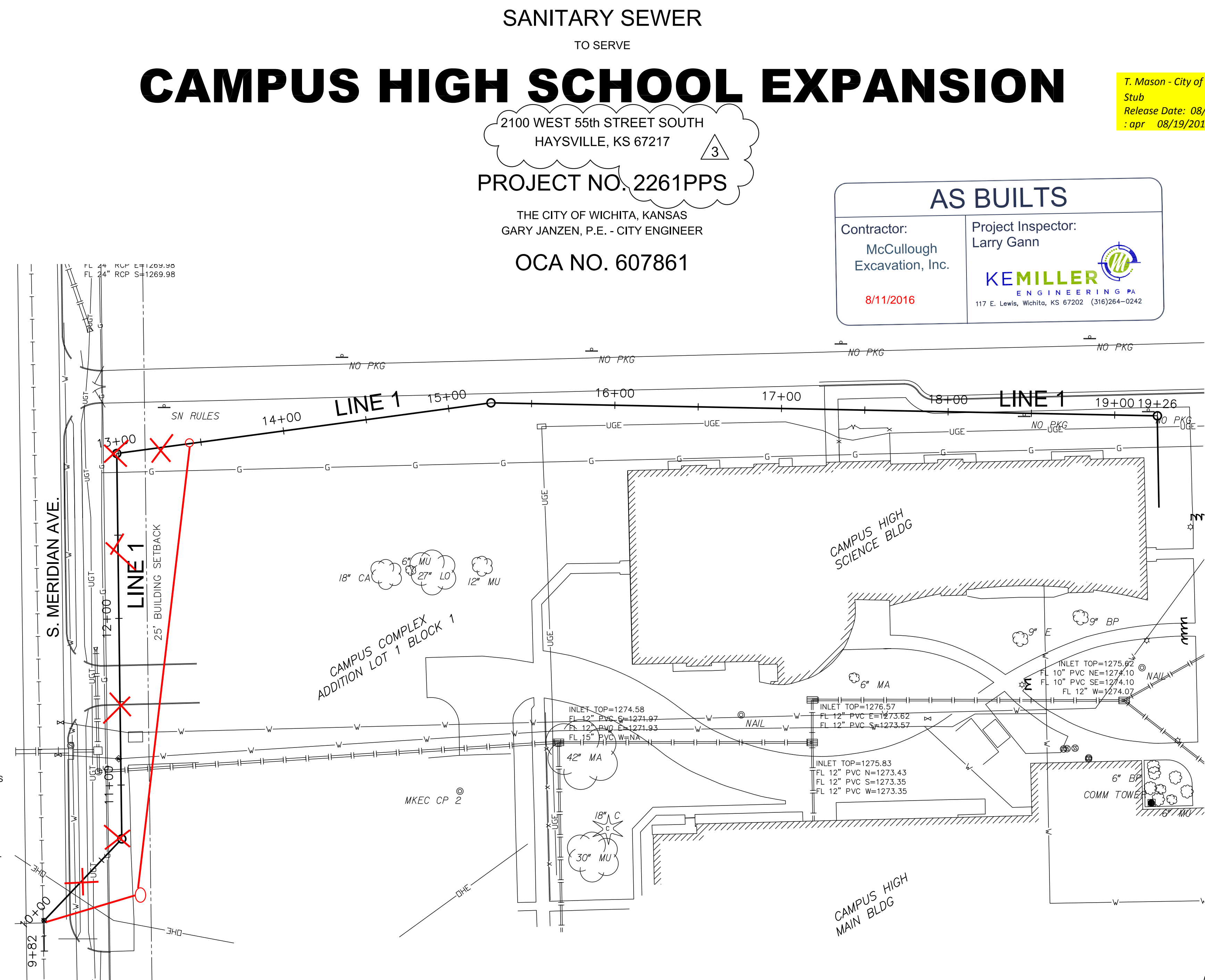

PT NO.	NORTH	EAST	ELEV.	DESCRIPTION
1	1653012.150	1639787.374	1274.34	PK-Nail w/ MKEC washer
2	1652683.595	1640023.179	1273.79	5/8" rebar w/ red MKEC Design Point cap
3	1652975.837	1640564.571	1275.21	PK-Nail w/ MKEC washer
4	1652191.656	1640562.254	1275.87	PK-Nail w/ MKEC washer
5	1652409.570	1640470.755	1275.09	PK-Nail w/ MKEC washer
11	1652036.024	1641713.309	1273.615	5/8" x 36" long rebar w/2" aluminum MKEC cap
12	1652332.107	1641563.818	1272.915	5/8" rebar w/ red MKEC Design Point cap
13	1652191.003	1642128.401	1273.73	5/8" x 48" long rebar w/2" aluminum MKEC cap
14	1652494.399	1642225.407	1271.62	5/8" rebar w/ red MKEC Design Point cap
197	1651925.592	1639771.846	1274.79	SW Cor, SW 1/4, Sec 19 Found 1/2 SE CLS-59
198	1654568.420	1639737.413	1278.10	NW Cor, SW 1/4, Sec 19 Found 1/2 PIPE
454	1651993.243	1642403.669	1272.71	SE Cor, SW 1/4, Sec 19 Found 5/8 ILLEGIBLE CAP

- DATUM CONTROL NOTE:**
- THE PROJECT HORIZONTAL DATUM IS BASED ON THE NAD83, KANSAS STATE PLANE COORDINATE SYSTEM, SOUTH ZONE, (US SURVEY FEET DEFINITION), WITH A COMBINED ADJUSTMENT FACTOR (CAF) OF 1.00012014. ALL COORDINATE AND DIMENSIONS SHOWN ON THESE PLANS ARE MODIFIED TO GROUND VALUES.
 - THE VERTICAL DATUM USED IS NAVD88.

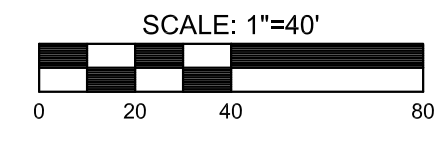

SANITARY SEWER
TO SERVE
CAMPUS HIGH SCHOOL EXPANSION
2100 WEST 55th STREET SOUTH
HAYSVILLE, KS 67217
PROJECT NO. 2261PPS
OCA NO. 607861

THE CITY OF WICHITA, KANSAS
GARY JANZEN, P.E. - CITY ENGINEER

AS BUILTS
Contractor: McCullough Excavation, Inc. 8/11/2016
Project Inspector: Larry Gann
KEMILLER ENGINEERING PA
117 E. Lewis, Wichita, KS 67202 (316)264-0242

T. Mason - City of Wichita, Inspector
Stub
Release Date: 08/18/2016
: apr 08/19/2016



INDEX TO DRAWINGS

SHEET NO.	DESCRIPTION
1	TITLE SHEET
2	PLAN & PROFILE
3	SANITARY SEWER DETAILS
4-8	BMP DETAILS
9	PLAT

LEGAL DESCRIPTION
LOT 1, BLOCK 1 CAMPUS COMPLEX ADD.

LEGEND

- W - EXISTING WATERLINE
- SS - EXISTING SANITARY SEWER
- SSW - EXISTING STORMWATER SEWER
- UGE - EXISTING UNDERGROUND ELECTRICAL
- UGT - UNDERGROUND TELEPHONE
- G - GAS LINE
- OHE - OVERHEAD ELECTRICAL

APPROVED AS NOTED
BY WICHITA PUBLIC WORKS
ENGINEERING DIVISION
Engineering: *[Signature]* 3/21/2016
Utilities: *[Signature]* 3-21-16
NOTE TO CONTRACTORS
Public Property:
Inspection and testing for this project is to be provided by a Licensed Consulting Engineering Firm under contract with the Owner/Developer. Said inspection to be in accordance with the City of Wichita standard construction engineering practices and certified by a Licensed Professional Engineer in the state of Kansas. No work shall be performed by the Contractor without such inspection nor shall any work be commenced without written authorization by City Engineering. All Construction and Materials shall comply with the current City of Wichita Specifications and Standards and Special Provisions. (on file and available at Wichita.gov).
An approved copy of these plans signed by City staff is required on-site.



SANITARY SEWER IMPROVEMENTS
CAMPUS HIGH SCHOOL EXPANSION
SOUTH MERIDIAN AVENUE

SANITARY TITLE SHEET

PROJECT NO.	150512	
DATE	12-24-15	
SCALE	1"=40'	
DESIGNED	DRAWN	CHECKED
MAB	RAM	MAB
PER C.O.W. COMMENTS 03-22-16		
NO.	REVISION	DATE
SHEET NO.		
1 OF 9		



3000 north rock road
Map. 500
316.634.1111 (p) 316.634.1016 (f)



project no.
15184-00
The design and all information herein is the exclusive property of Howard+Helmer Architecture, P.A. All design, construction, items, change orders, etc. are the property of Howard+Helmer Architecture, P.A. No part of this document may be reproduced or transmitted in any form or by any means electronic, mechanical, photocopying, recording, or by any information storage and retrieval system without the prior written permission of Howard+Helmer Architecture, P.A.

USD 261
HAYSVILLE SCHOOLS
HAYSVILLE USD 261
CAMPUS HIGH SCHOOL
2100 W. 55th STREET S.
HAYSVILLE, KANSAS

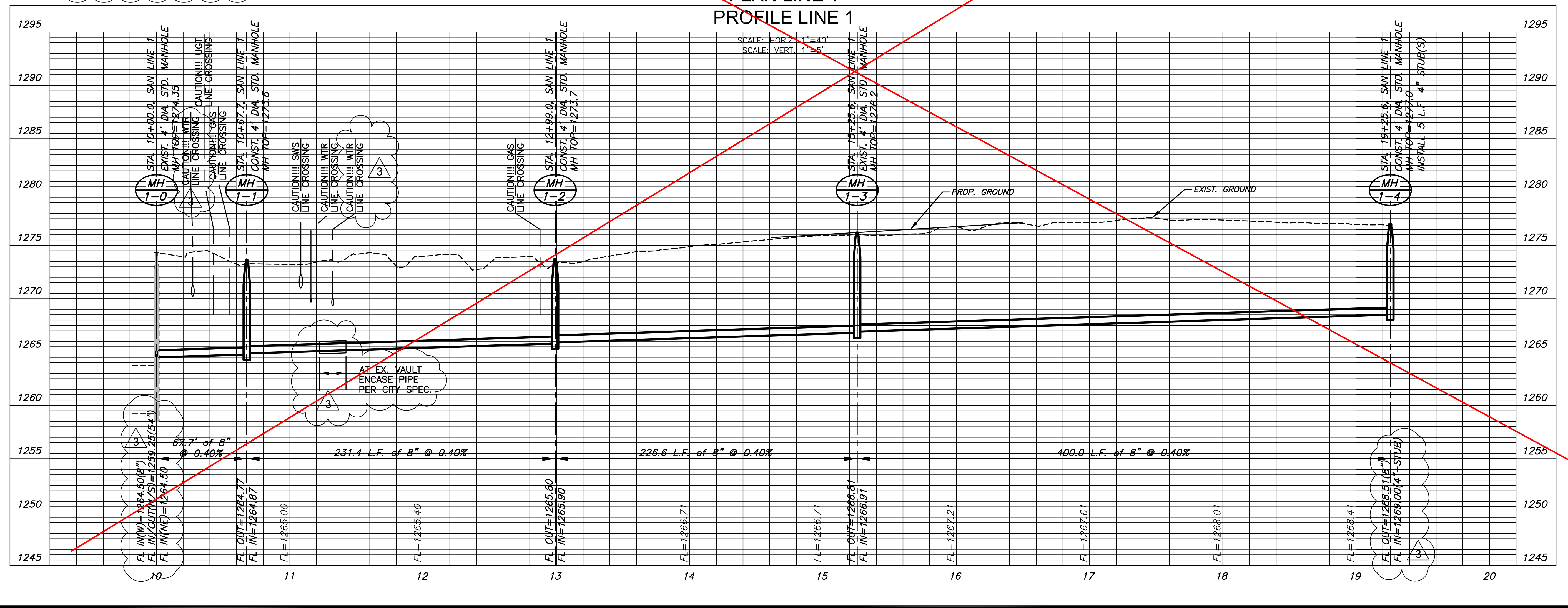
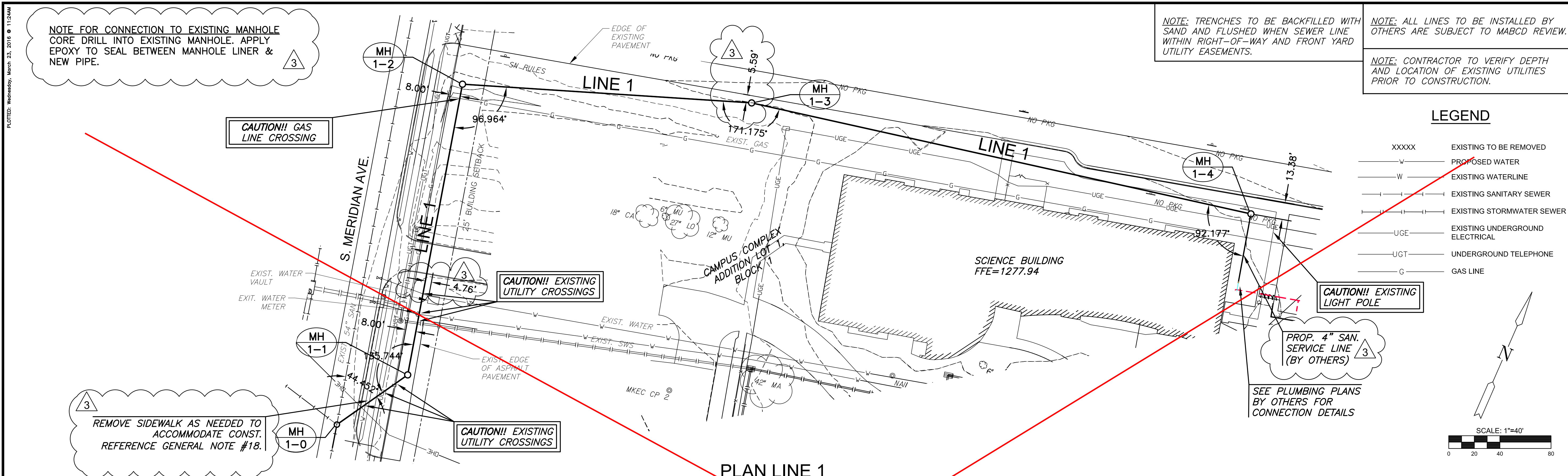

MKEC
Wichita, KS • 316.684.9800

SANITARY SEWER IMPROVEMENTS

CAMPUS HIGH SCHOOL EXPANSION

SOUTH MERIDIAN AVENUE

©2016
MKEC Engineering
All Rights Reserved
www.mkec.com

These drawings and their contents, including but not limited to, all concepts, designs, & ideas are the exclusive property of MKEC Engineering (MKEC) and may not be used or reproduced in any way without the express consent of MKEC.

SS PLAN & PROFILE LINE 1

PROJECT NO.	150512
DATE	12-24-15
SCALE	1"=40'
DESIGNED	MAB
DRAWN	RAM
CHECKED	MAB

0	PER C.O.W. COMMENTS	03-22-16
NO.	REVISION	DATE

SHEET NO. 2 OF 9



3500 north rock road
Wichita, KS 67226
316.634.1111 (p) 316.634.1016 (f)

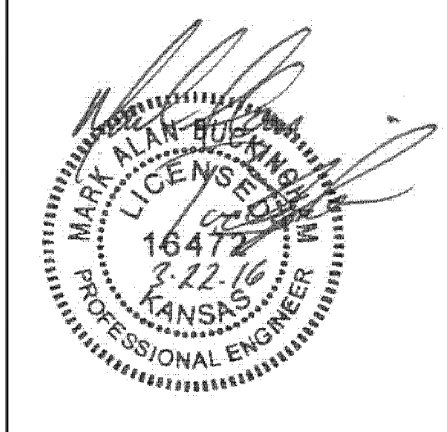

project no.
15184-00

The design and all information is in the possession property of Howard Helmer Architecture, Inc. and is not to be copied or used in any way without the express written consent of Howard Helmer Architecture, Inc. All drawings, specifications, plans, and other documents are the property of Howard Helmer Architecture, Inc. and may not be used or reproduced in any way without the express consent of MKEC.

Copyright © 2016
Howard Helmer Architecture, Inc.

PLAN & PROFILE-ALTERNATE #1



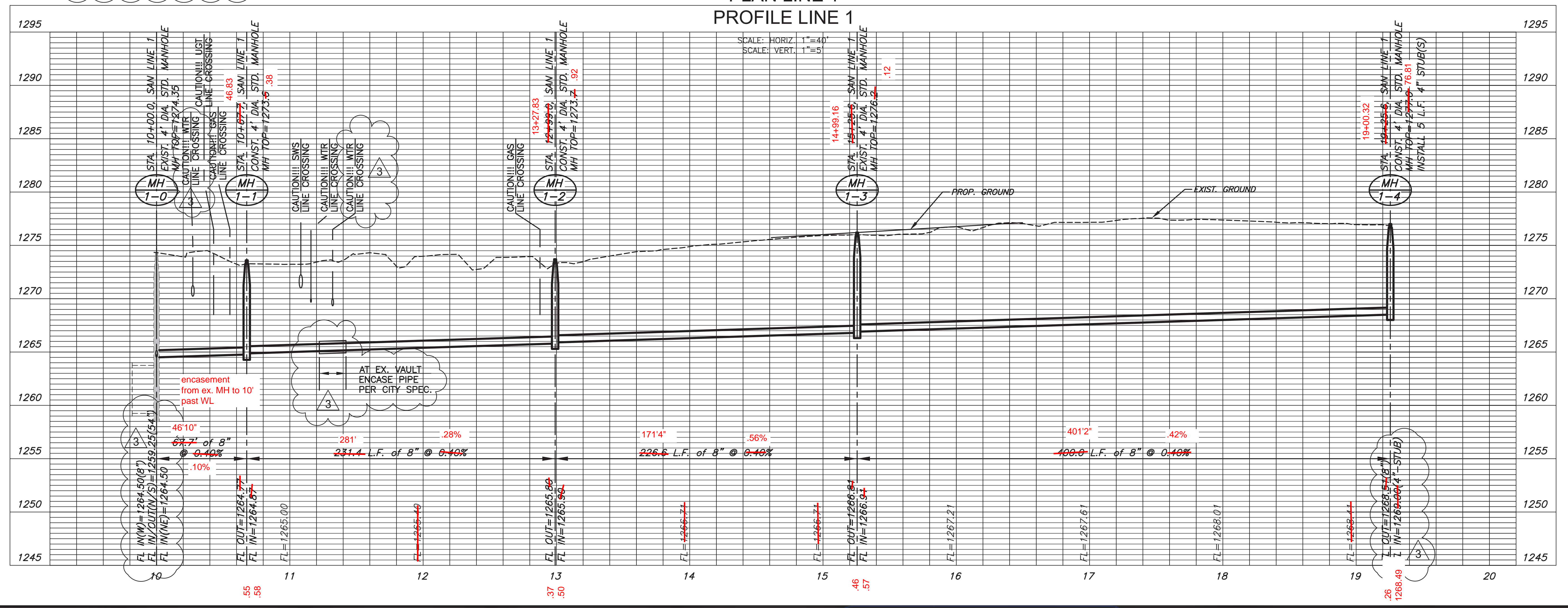
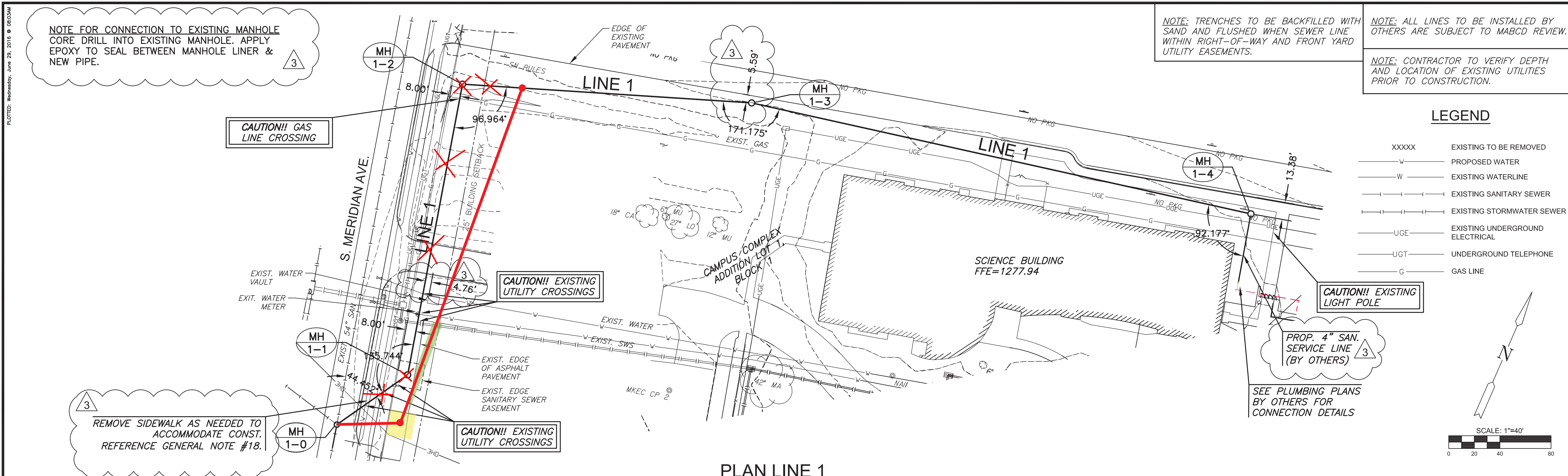

SANITARY SEWER IMPROVEMENTS

CAMPUS HIGH SCHOOL EXPANSION

SOUTH MERIDIAN AVENUE

©2016
MKEC Engineering
All Rights Reserved
www.mkec.com

These drawings and their contents, including but not limited to, all concepts, designs, & ideas are the exclusive property of MKEC Engineering (MKEC), and may not be used or reproduced in any way without the express consent of MKEC.

SS PLAN & PROFILE LINE 1

PROJECT NO.	150512	
DATE	12-24-15	
SCALE	1"=40'	
DESIGNED	MAB	
DRAWN	RAM	
CHECKED	MAB	
NO.	REVISION	DATE
0	PER C.O.W. COMMENTS	03-22-16
SHEET NO.		
2 OF 9		

SEE REVISED SHEET NEXT PAGE

AS BUILTS

KEMILLER ENGINEERING P.A.
117 E. Lewis,
Wichita, KS 67202
(316)264-0242

PLAN & PROFILE-ALTERNATE #1

HOWARD+HELMER
architecture
www.howardandhelmer.com

3500 north rock road
Wichita, KS 67226
316.634.1111 (p) 316.634.1016 (f)

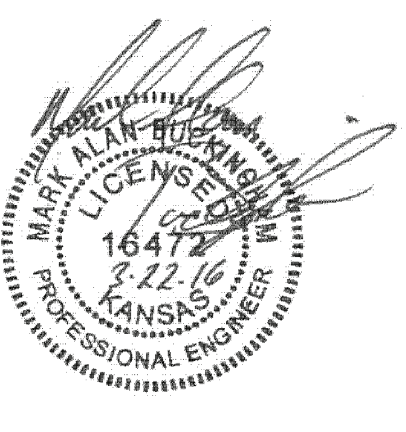

project no.
15184-00

The drawing and all information hereon is the exclusive property of Howard & Helmer Architects P.A. and is not to be copied or used in any way without the express written consent of Howard & Helmer Architects P.A. All drawings, specifications, plans, designs and all other documents prepared herein shall be the original and controlling work of the Architect.

Copyright © 2016
Howard & Helmer
Architects P.A.

USD 261
HAYSVILLE SCHOOLS
HAYSVILLE USD 261
CAMPUS HIGH SCHOOL
2100 W. 55th STREET S.
HAYSVILLE, KANSAS

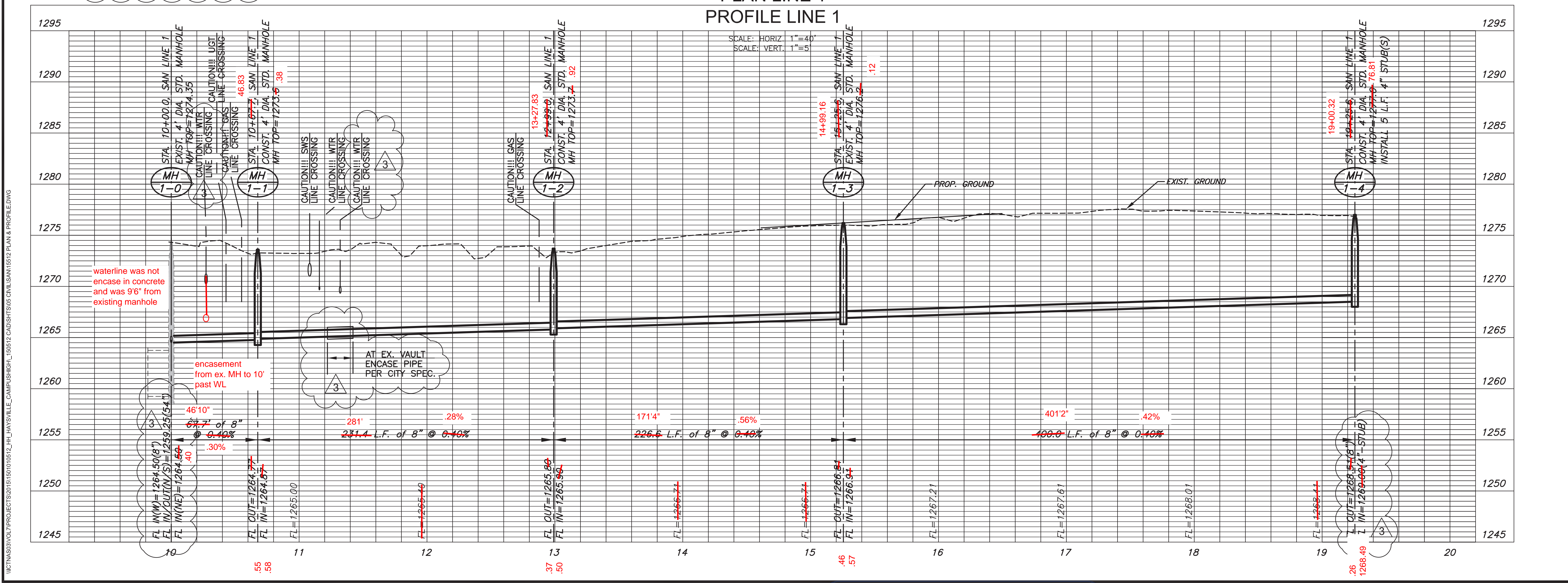
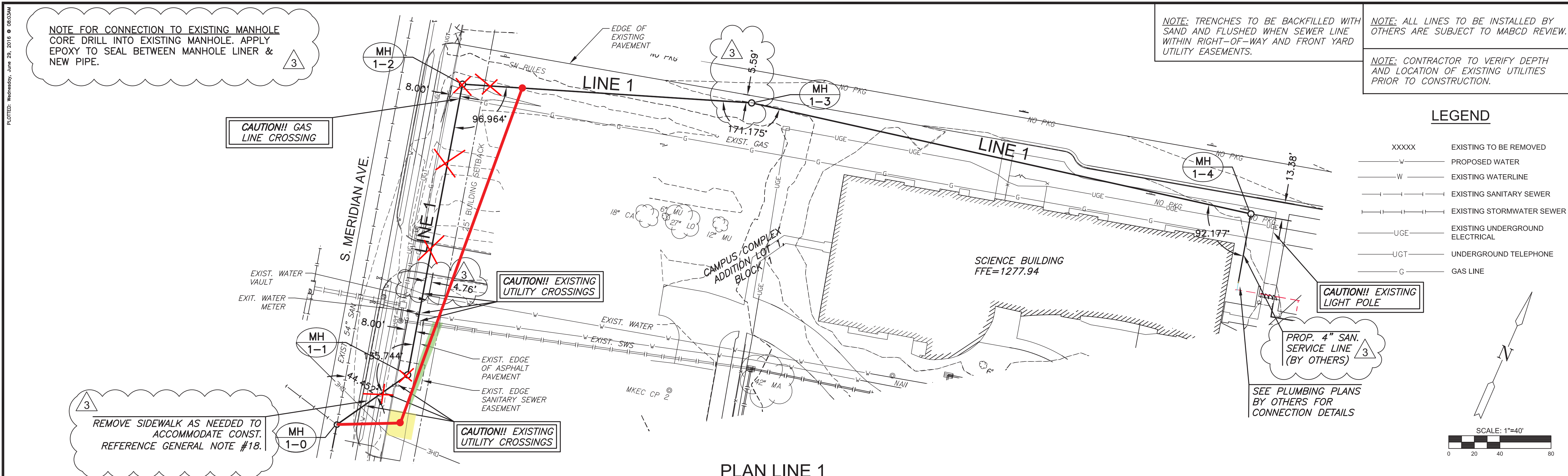

MKEC
Wichita, KS • 316.684.9800

SANITARY SEWER IMPROVEMENTS

CAMPUS HIGH SCHOOL EXPANSION

SOUTH MERIDIAN AVENUE

SS PLAN & PROFILE LINE 1

PROJECT NO.	150512
DATE	12-24-15
SCALE	1"=40'
DESIGNED	MAB
DRAWN	RAM
CHECKED	MAB

0	PER C.O.W. COMMENTS	03-22-16
NO.	REVISION	DATE

SHEET NO. 2 OF 9

AS BUILTS

KEMILLER ENGINEERING P.A.
117 E. Lewis,
Wichita, KS 67202
(316)264-0242

PLAN & PROFILE-ALTERNATE #1

HOWARD+HELMER
architecture
www.howardandhelmer.com

3500 north rock road
Wichita, KS 67226
316.634.1111 (p) 316.634.1016 (f)

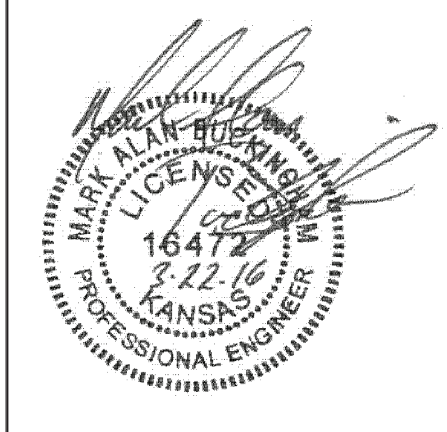

project no.
15184-00

The drawing and all information herein is the exclusive property of Howard & Helmer Architects P.A. and is not to be copied or used in any way without the express written consent of Howard & Helmer Architects P.A. All drawings, specifications, plans, designs and all other documents prepared herein constitute the original and controlling set of the Architect.

Copyright © 2016
Howard & Helmer
Architects P.A.

USD 261 HAYSVILLE SCHOOLS
HAYSVILLE USD 261
CAMPUS HIGH SCHOOL
2100 W. 55th STREET S.
HAYSVILLE, KANSAS