

AUBURN HILLS 16TH ADDITION WICHITA, SEDGWICK COUNTY, KANSAS

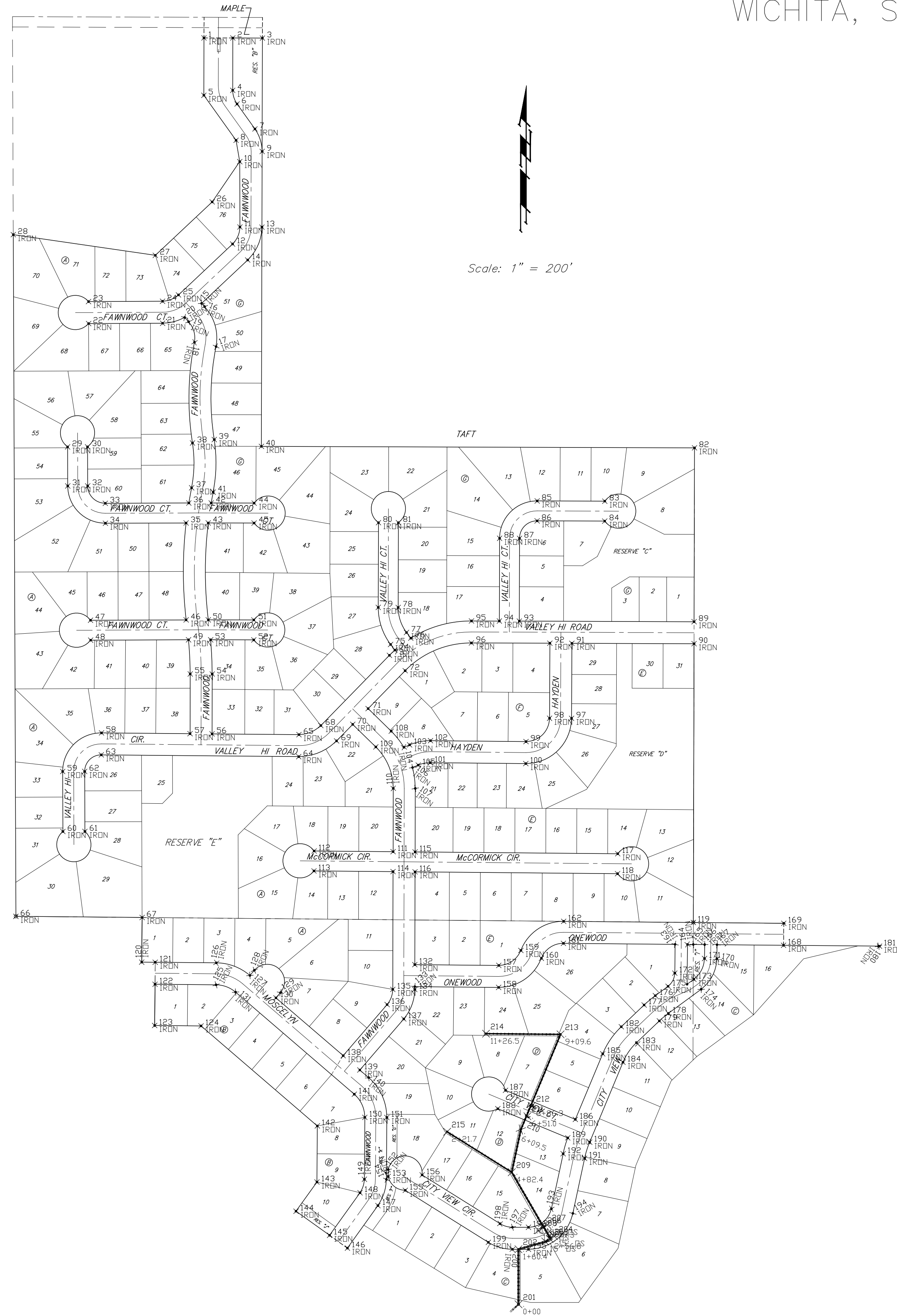

COORDINATE INFORMATION - IRONS			
PT	NORTHING	EASTING	DESC
1	22499.1540	10743.2036	IRON
2	22498.9306	10827.2033	IRON
3	22498.5658	10913.2145	IRON
4	22346.6636	10826.7984	IRON
5	22332.1546	10742.7595	IRON
6	22306.9246	10859.4884	IRON
7	22234.2007	10891.5014	IRON
8	22201.2008	10836.4190	IRON
9	22168.7705	10912.4028	IRON
10	22139.1463	10847.2928	IRON
11	21948.8523	10847.8613	IRON
12	21859.5033	10826.4676	IRON
13	21948.6948	10911.8611	IRON
14	21852.8997	10870.3322	IRON
15	21726.6082	10736.1548	IRON
16	21717.2076	10745.0030	IRON
17	21600.9637	10778.3424	IRON
18	21613.4597	10715.5742	IRON
19	21143.3430	10698.3993	IRON
20	21685.6108	10686.8525	IRON
21	21668.7968	10622.8826	IRON
22	21667.9807	10407.5787	IRON
23	21731.9802	10407.3361	IRON
24	21732.7964	10622.6400	IRON
25	21751.2795	10668.9884	IRON
26	22022.0396	10766.9808	IRON
27	21866.4573	10611.6836	IRON
28	21926.5495	10188.3878	IRON
29	21309.0159	10346.9507	IRON
30	21309.2357	10404.5197	IRON
31	21195.4101	10346.9507	IRON
32	21195.6299	10404.9503	IRON
33	21144.8236	10456.1433	IRON
34	21086.8240	10456.3631	IRON
35	21087.7138	10691.1124	IRON
36	21145.7448	10699.1737	IRON
37	21190.0341	10707.2367	IRON
38	21320.3446	10709.8856	IRON
39	21330.9959	10773.0914	IRON
40	21310.3693	10910.2905	IRON
41	21177.4258	10759.9819	IRON
42	21145.7498	10764.0691	IRON
43	21087.7728	10755.5628	IRON
44	21145.4083	10889.1554	IRON
45	21087.4086	10888.9971	IRON
46	20805.7123	10691.2392	IRON
47	20804.6582	10346.1433	IRON
48	20746.6586	10413.3830	IRON
49	20747.7385	10698.2742	IRON
50	20805.7697	10755.6825	IRON
51	20805.4037	10888.2521	IRON
52	20747.4039	10888.0920	IRON
53	20747.7504	10762.5790	IRON
54	20648.2461	10767.1175	IRON
55	20648.4163	10703.1177	IRON
56	20474.0014	10766.6541	IRON
57	20474.5814	10702.6554	IRON
58	20476.9153	10445.1143	IRON
59	20364.4953	10332.1002	IRON
60	20189.8016	10332.7623	IRON
61	20192.0442	10346.7619	IRON
62	20364.7379	10396.0997	IRON
63	20412.9179	10444.5343	IRON
64	20407.7136	11018.8214	IRON
65	20471.7109	11019.4013	IRON
66	19942.9967	10195.9537	IRON
67	19939.6999	10363.2705	IRON
68	20498.2319	11083.1653	IRON
69	20453.5225	11128.9591	IRON
70	20501.6676	11175.9640	IRON
71	20547.4614	11220.6734	IRON
72	20657.8213	11328.4200	IRON
73	20702.5307	11282.6262	IRON
74	20717.6612	11298.4041	IRON
75	20734.1838	11285.9976	IRON
76	20752.4872	11344.7846	IRON
77	20769.0099	11332.3781	IRON
78	20841.9620	11308.1377	IRON
79	20842.1048	11250.1378	IRON
80	21088.6304	11250.7446	IRON
81	21088.4876	11308.7444	IRON
82	21306.2104	12162.2765	IRON
83	21151.1126	11909.1985	IRON
84	21093.1130	11908.9979	IRON
85	21151.7930	11712.5287	IRON
86	21093.7933	11712.3280	IRON
87	21042.9192	11661.1517	IRON
88	21043.0612	11603.1519	IRON
89	20802.3443	12162.0325	IRON
90	20736.3446	12168.8803	IRON
91	20737.5820	11813.3680	IRON
92	20737.8048	11749.3684	IRON
93	20802.1143	11660.5591	IRON
94	20802.3161	11602.5594	IRON
95	20802.5988	11521.3370	IRON
96	20738.5992	11521.1143	IRON
97	20519.1391	11812.6077	IRON
98	20519.3618	11748.6081	IRON
99	20451.6013	11679.9923	IRON
100	20387.6039	11679.4123	IRON
101	20390.1211	11401.6485	IRON
102	20454.1185	11402.2284	IRON
103	20442.0541	11341.4897	IRON

COORDINATE INFORMATION - IRONS			
PT	NORTHING	EASTING	DESC
104	20435.0079	11324.8800	IRON
105	20383.1364	11366.4840	IRON
106	20376.0902	11349.8743	IRON
107	20315.2399	11357.8414	IRON
108	20481.8135	11287.9136	IRON
109	20436.0197	11293.2045	IRON
110	20315.3974	11293.8416	IRON
111	20131.0915	11293.3880	IRON
112	20133.1735	11063.6442	IRON
113	20075.1759	11063.1186	IRON
114	20073.0904	11293.2452	IRON
115	20130.5115	11357.3867	IRON
116	20072.5104	11357.2440	IRON
117	20125.1698	11946.8330	IRON
118	20067.1722	11946.3075	IRON
119	19925.1675	12166.8838	IRON
120	19809.7602	10562.0930	IRON
121	19809.4044	10601.3529	IRON
122	19745.4070	10600.7229	IRON
123	19625.4120	10599.6825	IRON
124	19624.1888	10734.6579	IRON
125	19743.7969	10778.4463	IRON
126	19807.7943	10779.0263	IRON
127	19771.0391	10876.7653	IRON
128	19796.2020	10889.8070	IRON
129	19720.9939	10965.6218	IRON
130	19705.8309	10959.3829	IRON
131	19722.5176	10835.0321	IRON
132	19802.5054	11356.5794	IRON
133	19738.5042	11356.4219	IRON
134	19730.3272	11356.4017	IRON
135	19730.4847	11292.4019	IRON
136	19686.1081	11275.2562	IRON
137	19644.5772	11324.4277	IRON
138	19537.6616	11148.1035	IRON
139	19495.9283	11196.6250	IRON
140	19473.9235	11222.2091	IRON
141	19425.4020	11180.4758	IRON
142	19333.2406	11072.9312	IRON
143	19169.8979	11071.9213	IRON
144	19084.9824	11010.9445	IRON
145	19015.0033	11108.4272	IRON
146	18977.6811	11160.4181	IRON
147	19101.3387	11249.1870	IRON
148	19138.6609	11197.1960	IRON
149	19177.8870	11209.9544	IRON
150	19258.1301	11211.0809	IRON
151	19357.2266	11216.0896	IRON
152	19206.1168	11279.1337	IRON
153	19186.1172	11279.0076	IRON
154	19177.4835	11273.9531	IRON
155	19145.8130	11328.7969	IRON
156	19190.6198	11377.7895	IRON
157	19000.2910	11600.9353	IRON
158	19236.2936	11600.3554	IRON
159	19843.9119	11665.0322	IRON
160	19820.9695	11724.7788	IRON
161	19864.5905	11788.8757	IRON
162	19928.5879	11789.4556	IRON
163	19861.6467	12113.7151	IRON
164	19819.3269	12199.7177	IRON
165	19861.1667	12166.6933	IRON
166	19860.8706	12199.7116	IRON
167	19860.5478	12235.7102	IRON
168	19858.8121	12429.2793	IRON
169	19922.8096	12429.8532	IRON
170	19820.0311	12235.3469	IRON
171	19820.3339	12199.3483	IRON
172	19777.7628	12112.9630	IRON
173	19759.7612	12168.3124	IRON
174	19730.7367	12189.6097	IRON
175	19739.4938	12093.3613	IRON
176	19712.2761	12056.2684	IRON
177	19684.9945	12023.6856	IRON
178	19660.6269	12094.1305	IRON
179	19638.6544	12067.8285	IRON
180	19856.3363	12705.3920	IRON
181	19856.2620	12708.3599	IRON
182	19621.7321	11957.2743	IRON
183	19571.7717	12004.8659	IRON
184	19518.3985	11962.2695	IRON
185	19543.0289	11960.0895	IRON
186	19352.0799	11823.5478	IRON
187	19436.7949	11620.3568	IRON
188	19383.2614	11598.0374	IRON
189	19298.4476	11801.4653	IRON
190	19285.9652	11865.3227	IRON
191	19238.8903	11850.6128	IRON
192	19252.2168	11928.0895	IRON
193	19092.0556	11753.7578	IRON
194	19078.6691	11816.3422	IRON
195	18974.2788	11687.2622	IRON
196	19038.2788	11687.2621	IRON
197	19038.2787	11640.5495	IRON
198	19048.6496	11604.4538	IRON
199	18994.4108	11570.4815	IRON
200	18974.2787	11640.5496	IRON

COORDINATE INFORMATION - STORM WATER SEWER			
PT	NORTHING	EASTING	DESC
201	18814.1977	11658.1032	0+00
202	18974.2787	11658.0271	1+60.4
203	19004.6497	11748.8955	2+56.8
204	19012.8279	11761.7212	15' OFFSET
205	18996.8715	11736.0698	15' OFFSET
206	19037.5353	11728.9519	2+99.3
207	19045.3135	11741.7776	15' OFFSET
208	19029.7570	11716.1262	15' OFFSET
209	19198.4441	11638.4602	4+82.4
210	19322.7132	11665.0408	6+09.5
211	19361.3154	11684.0245	6+51.0
212	19391.1588	11696.4669	6+86.3
213	19599.6555	11780.3044	9+09.6
214	19601.6205	11563.6226	11+26.5
215	19316.1416	11450.5480	2+21.7

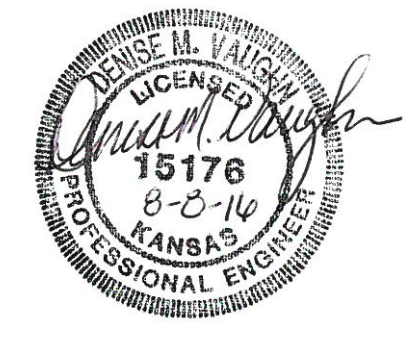

Baughman

Auburn Hills 16th Addition Phase 1A
COORDINATE INFORMATION
Paving Improvements

Baughman Company, P.A. 315 Ellis St. Wichita, KS 67211 P 316-263-7721 F 316-263-0149
ENGINEERING | SURVEYING | PLANNING | LANDSCAPE ARCHITECTURE

PROJECT NUMBER
472-84290

DESIGN
DMV

DRAWN
DMV

REVISIONS:

APPROVED DATE
08/08/16

SCALE
Noted

SHEET
20 OF 21

F:\eng\Auburn Hills 16th\StrCoords