

Southwest Corner
Sec. 29, 1275 R2E

Harry St.
N 89°44'56" W
407.34' (C)

South 1/4 Corner
Sec. 29, 1275 R2E

Longford St.

N 0°0'0" E 592.27' (C)

542.26' (M) 542.00' (D)

Harry Ct.

N 0°0'0" E 406.79'

542.16' (M) 542.00' (D)

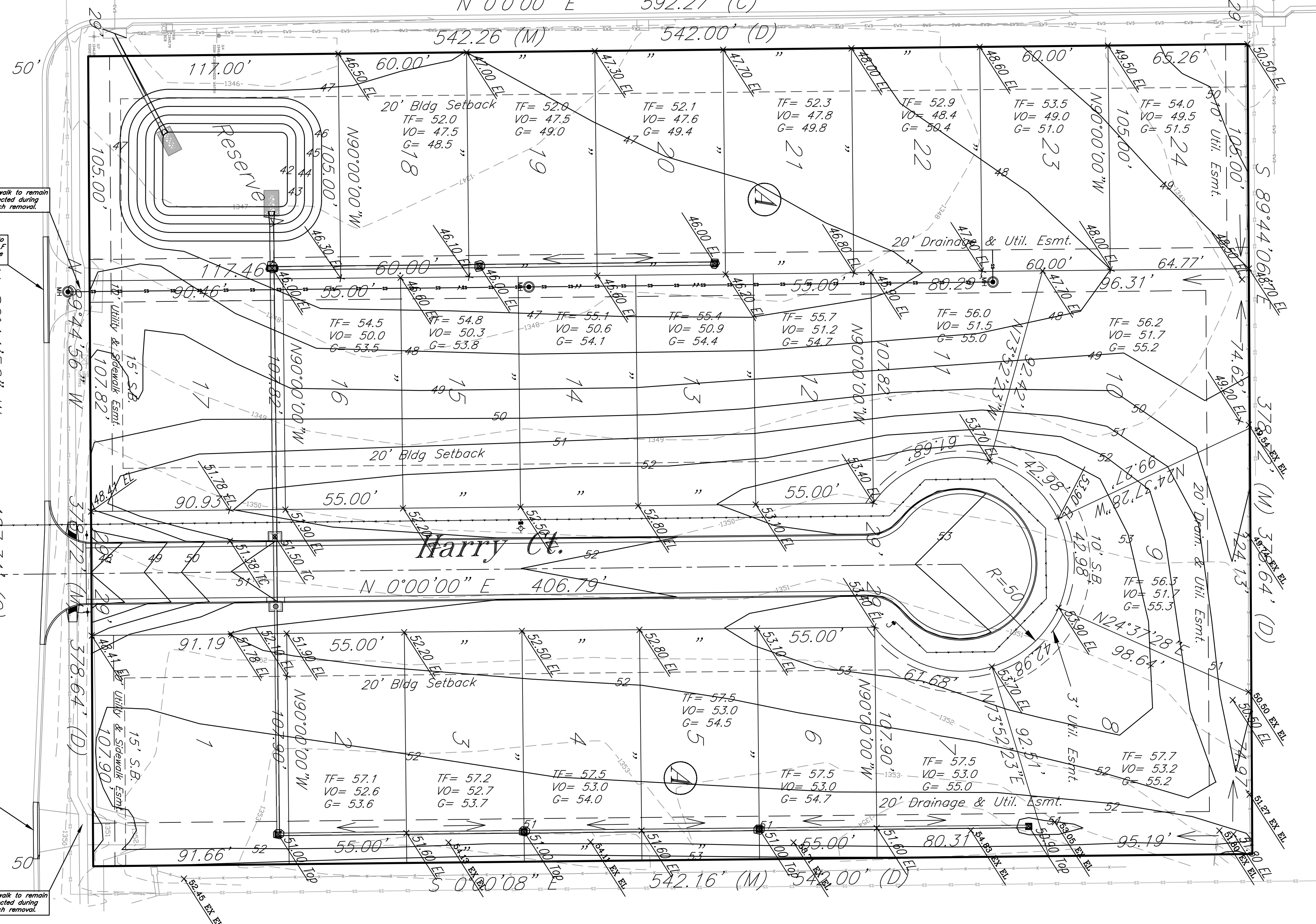

Existing sidewalk to remain and be protected during drive approach removal.

Existing drive approach to be removed and 50.00' L.P. of Curb and Gutter to be installed.

Existing drive approach to be removed and 25.00' L.P. of Curb and Gutter to be installed.

Existing sidewalk to remain and be protected during drive approach removal.

Compaction testing requirements shall be one per lot per one foot of fill and testing shall be performed by a certified testing lab.

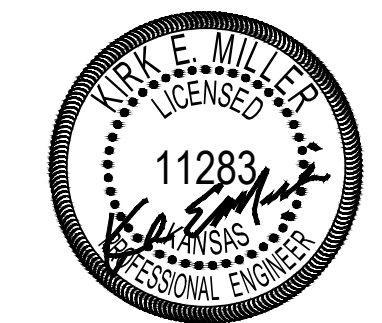

DATE: 9.02.2016
THIS SHEET HAS BEEN SIGNED, SEALED AND DATED ELECTRONICALLY



HORIZONTAL SCALE
(IN FEET)
1 inch = 30 ft.

Lots 1-24, Block A, Harry's Landing Addition
Lot Grading Plan
Wichita, Kansas

 KEMILLER ENGINEERING P.A. 117 E. Lewis, Wichita, KS 67202 (316)264-0242	PROJECT NUMBER 472-85291 (766370)			SHEET 120
	KEM NO. 15184	FILE	DATE 04/2016	
DESIGN KM	DRAWN DM	REVISED		