

STATE	PROJECT NO.	YEAR	SHEET NO.	TOTAL SHEETS
KANSAS	472-85213	2016	101	125

### SHIFTING TAPER DETAIL

Add signs and devices as shown for work inside a closed lane that extends near to (or into) the open traffic lane.

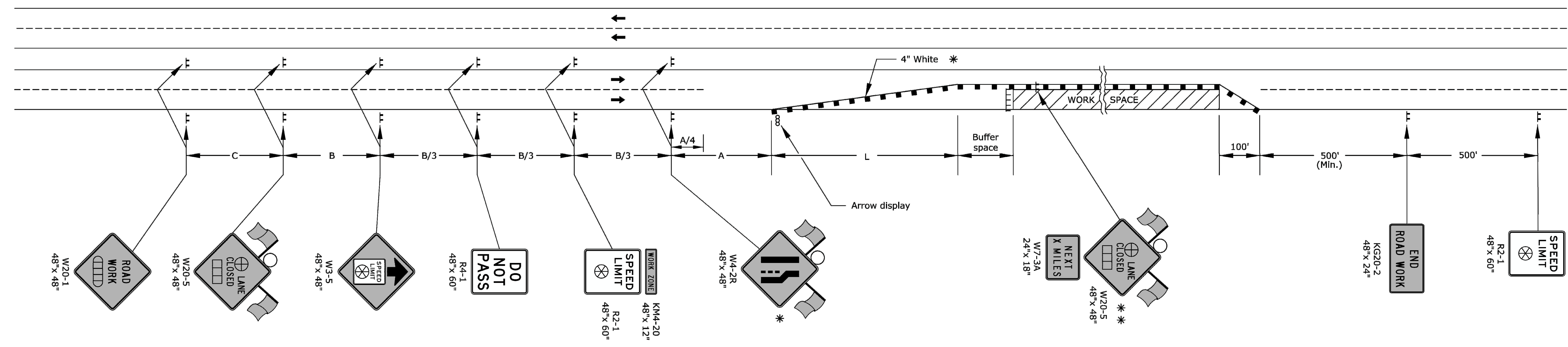
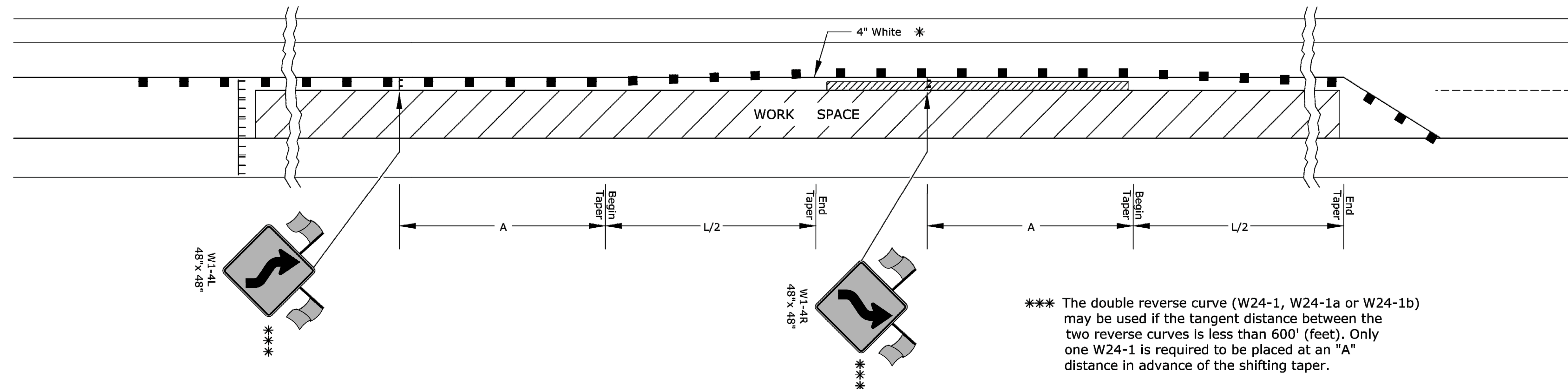

- ▤ Type 3 barricades
- X Length to the nearest whole mile
- Channelizing device
- ▭ Ahead, 1500 ft, or 1 mile
- ▭ Ahead, 1000 ft, 1500 ft, or 1/2 mile
- ⊕ Right or left
- ⊗ Speed to be determined by the Engineer
- Type "A" low intensity warning light

- \* For left lane closures use W4-2L and yellow edge line along channelizing devices.
- \*\* The W20-5 (⊕ Lane Closed) and W7-3A (Next X Miles) signs should be placed at 2 mile increments on a project of 4 miles or longer.

Left-side signs shall be omitted for a four-lane undivided highway.

One flagger should be stationed within each multi-lane roadway activity area where work is in a closed lane adjacent to traffic and not separated by a concrete safety barrier system.

3				
2				
1				
NO.	DATE	REVISIONS	BY	APP'D

KANSAS DEPARTMENT OF TRANSPORTATION

**TRAFFIC CONTROL  
LANE CLOSURE ON MULTILANE HWY**

TE744

DESIGNED	B.A.H	DATE	06/01/15	APP'D	Kristina Ericksen
DESIGN CK.		DETAIL CK.		QUANTITIES	TRACED
				TRACE CK.	

KDOT Graphics Certified 06-01-2015 Sh. No. 101

PROJECTS\2016\101\1040178\_COV\_2\1 & OLIVER\_CAD\SHS\505 CIVIL\TRAFFIC\16161616.DWG  
 PLOTTED: Friday, September 16, 2016 10:02:37AM

KDOT Graphics Certified