

MESSIAH BAPTIST CHURCH  
21ST STREET NORTH DECEL LANE  
CROSS SECTIONS

T.O.P.=194.72  
 B.O.P.=193.36  
 EX. ELEV.=194.35  
 Dc=0.97  
  
 MESSIAH BAPTIST DRIVE  
 AREA TOTAL = 3192.30 S.F.  
  
 AVG.  
 Dc= 1.36  
 Def= 0  
 Dimat=0  
  
 VOL  
 Cut= 160.2 C.Y.  
 C.F.= 0  
 Man.= 0  
  
 T.O.P.=194.46  
 B.O.P.=193.72  
 EX. ELEV.=194.87  
 Dc=1.75  
  
 T.O.P.=194.74  
 B.O.P.=193.40  
 EX. ELEV.=194.74  
 Dc=1.34  
  
 T.O.P.=194.25  
 B.O.P.=192.91  
 EX. ELEV.=194.25  
 Dc=1.34

BL=SL  
17+57.37

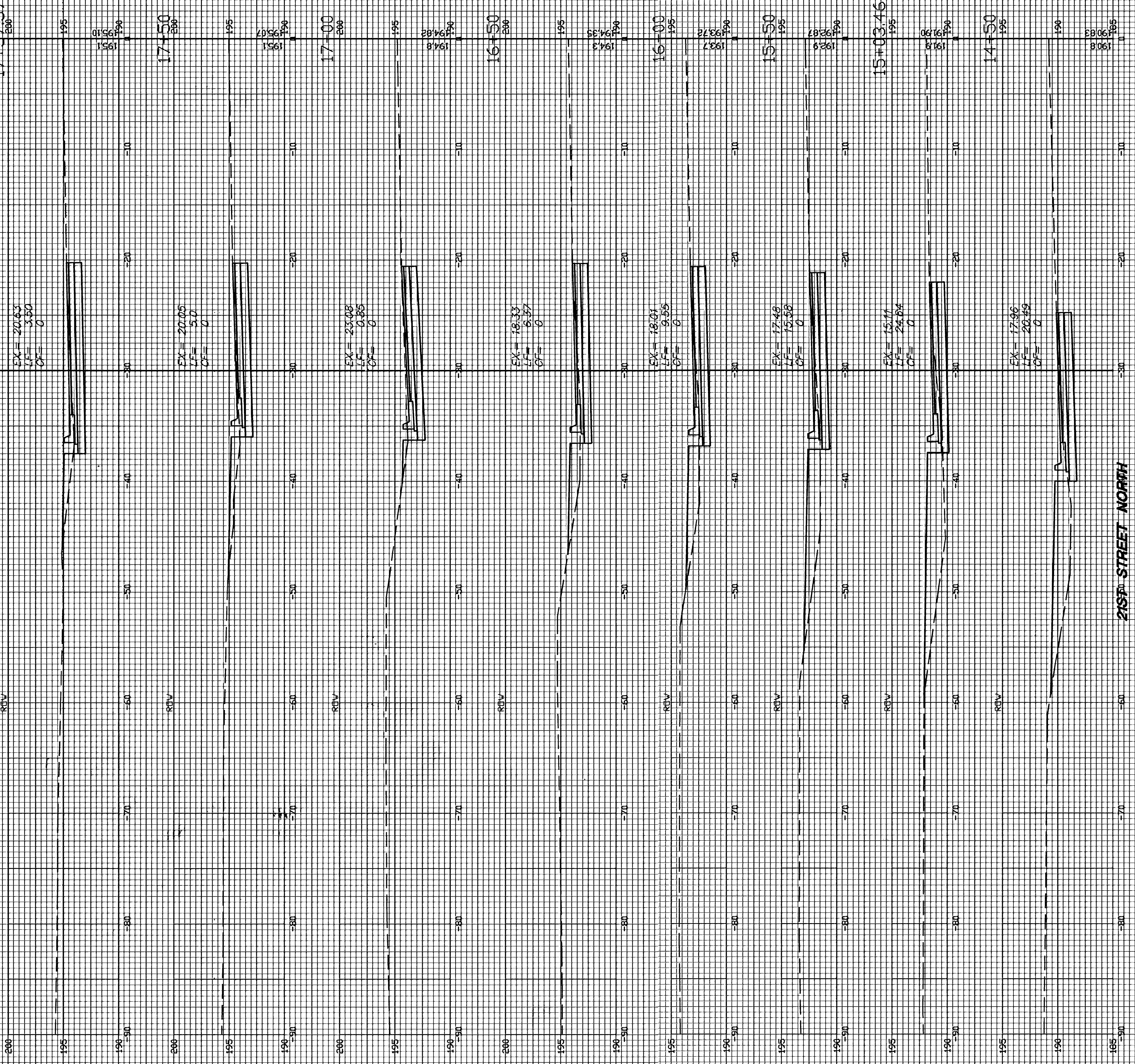

21ST STREET NORTH