

**BENCHMARKS:**  
 "□" Cut in top of curb 10' west of end of existing pavement adjacent to Lot 37, Block C, Liberty Park 3rd Addition  
 Elev. = 168.20 (City Datum)

"□" Cut in top of curb 10' east of end of existing pavement adjacent to Lot 52, Block C, Liberty Park 3rd Addition  
 Elev. = 164.21 (City Datum)

C.O.W. Benchmark Disk. 56' E and 55' N of C 135th St. W. & 13th St. N.  
 Elev. = 167.83 (City Datum)

C.O.W. Benchmark Disk. 1/2 mile south of 13th St. 39' east of C 135th St. 18' south of hedge row.  
 Elev. = 159.71 (City Datum)

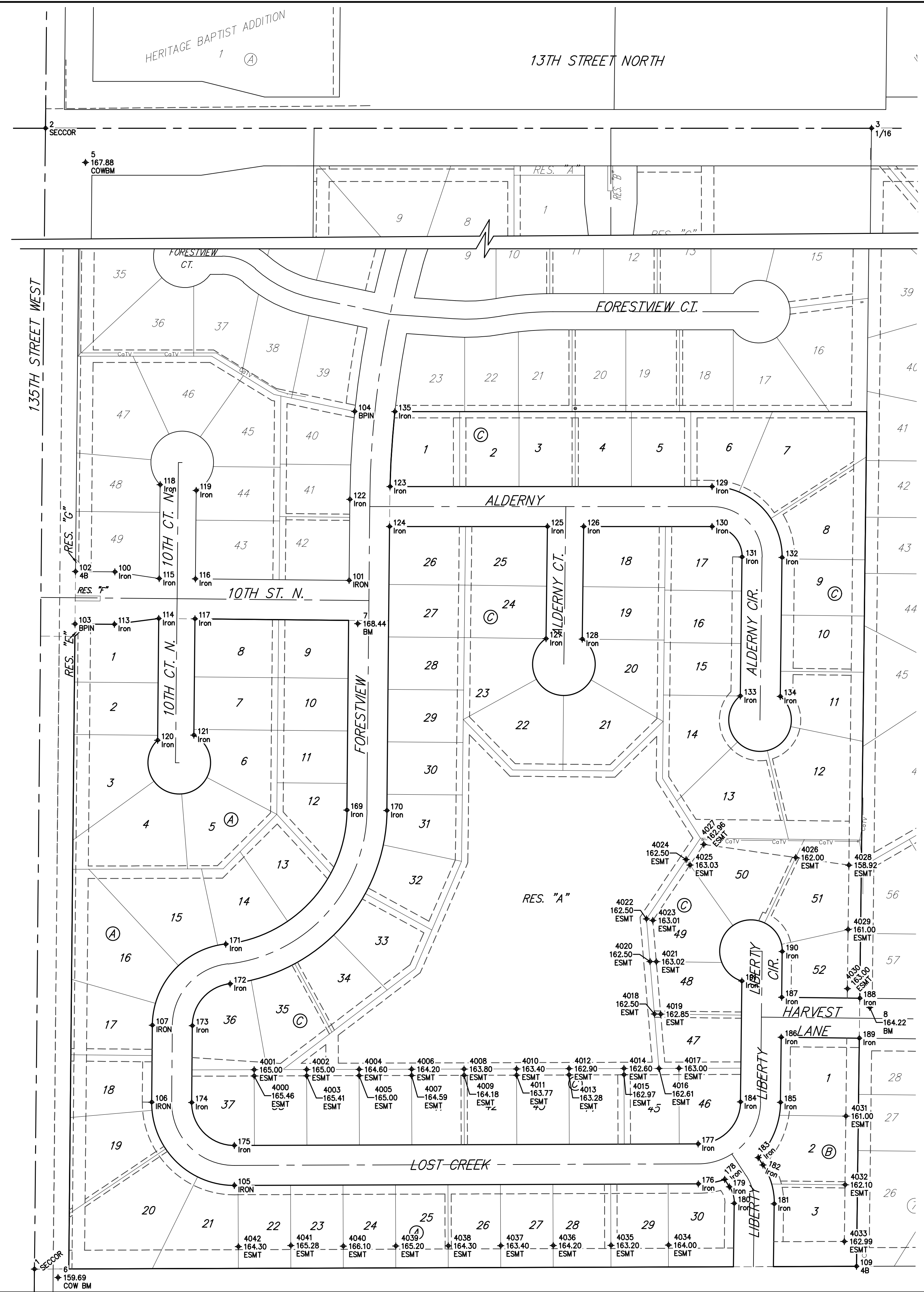

STAKING POINTS			
Point	Northing	Easting	Description
1	25023.60	14983.63	SECCOR
2	27656.32	15008.87	SECCOR
3	27656.32	16331.22	1/16
5	27601.63	15072.90	167.88 COWBM
6	25010.09	15021.23	159.69 COW BM
7	26056.98	15501.10	168.44 BM
8	25442.43	16320.80	164.22 BM
100	26139.86	15112.34	Iron
101	26126.27	15487.22	IRON
102	26140.47	15049.34	4B
103	26056.47	15048.53	BPIN
104	26396.57	15496.28	BPIN
105	25157.66	15303.63	IRON
106	25290.93	15171.20	IRON
107	25413.93	15172.38	IRON
109	25027.97	16299.54	4B
113	26055.87	15111.53	Iron
114	26065.19	15182.62	Iron
115	26129.18	15183.24	Iron
116	26128.63	15241.23	Iron
117	26064.63	15240.62	Iron
118	26279.54	15184.68	Iron
119	26270.29	15242.59	Iron
120	25870.24	15180.75	Iron
121	25878.37	15238.83	Iron
122	26256.04	15488.47	Iron
123	26276.32	15552.81	Iron
124	26212.32	15552.05	Iron
125	26212.32	15804.78	Iron
126	26212.32	15862.78	Iron
127	26033.03	15802.62	Iron
128	26032.33	15860.61	Iron
129	26276.32	16068.22	Iron
130	26212.32	16068.22	Iron
131	26163.74	16116.21	Iron
132	26162.97	16180.21	Iron
133	25941.27	16113.53	Iron
134	25940.50	16177.53	Iron
135	26396.32	15560.60	Iron
169	25758.44	15483.70	Iron
170	25757.82	15547.69	Iron
171	25543.86	15289.79	Iron
172	25480.25	15296.86	Iron
173	25413.32	15236.38	Iron
174	25290.32	15235.20	Iron
175	25221.66	15303.42	Iron
176	25160.13	16046.14	Iron
177	25224.13	16045.93	Iron
178	25167.23	16088.41	Iron
179	25155.44	16096.04	Iron
180	25128.78	16103.74	Iron
181	25128.01	16167.73	Iron
182	25190.21	16149.77	Iron
183	25202.00	16142.14	Iron
184	25291.19	16113.70	Iron
185	25290.54	16177.69	Iron
186	25394.68	16178.95	Iron
187	25458.68	16179.72	Iron
188	25457.33	16304.71	Iron
189	25393.33	16303.94	Iron

STAKING POINTS			
Point	Northing	Easting	Description
190	25532.02	16180.60	Iron
191	25484.79	16116.03	Iron
4000	25332.76	15335.37	165.46 ESMT
4001	25342.77	15335.34	165.00 ESMT
4002	25343.05	15419.34	165.00 ESMT
4003	25333.05	15419.37	165.41 ESMT
4004	25343.33	15503.34	164.60 ESMT
4005	25333.33	15503.37	165.00 ESMT
4006	25343.60	15587.34	164.20 ESMT
4007	25333.60	15587.37	164.59 ESMT
4008	25343.88	15671.34	163.80 ESMT
4009	25333.88	15671.37	164.18 ESMT
4010	25344.16	15755.34	163.40 ESMT
4011	25334.16	15755.37	163.77 ESMT
4012	25344.44	15839.34	162.90 ESMT
4013	25334.44	15839.37	163.28 ESMT
4014	25344.73	15927.34	162.60 ESMT
4015	25334.73	15927.37	162.97 ESMT
4016	25344.92	15983.33	162.61 ESMT
4017	25345.02	16015.34	163.00 ESMT
4018	25431.92	15976.03	162.50 ESMT
4019	25431.80	15986.07	162.85 ESMT
4020	25516.01	15968.97	162.50 ESMT
4021	25515.89	15979.01	163.02 ESMT
4022	25584.33	15963.23	162.50 ESMT
4023	25581.68	15973.49	163.01 ESMT
4024	25679.33	16026.72	162.50 ESMT
4025	25670.59	16032.91	163.03 ESMT
4026	25682.52	16202.19	162.00 ESMT
4027	25703.54	16054.93	162.96 ESMT
4028	25670.38	16287.28	158.92 ESMT
4029	25567.16	16286.04	161.00 ESMT
4030	25472.54	16284.90	163.00 ESMT
4031	25268.58	16282.44	161.00 ESMT
4032	25158.56	16281.11	162.10 ESMT
4033	25067.91	16280.02	162.99 ESMT
4034	25061.97	15998.40	164.00 ESMT
4035	25061.67	15906.40	163.20 ESMT
4036	25061.36	15813.95	164.20 ESMT
4037	25061.08	15729.95	163.40 ESMT
4038	25060.80	15645.95	164.30 ESMT
4039	25060.52	15561.95	165.20 ESMT
4040	25060.24	15477.95	166.10 ESMT
4041	25061.41	15393.94	165.28 ESMT
4042	25059.69	15309.95	164.30 ESMT

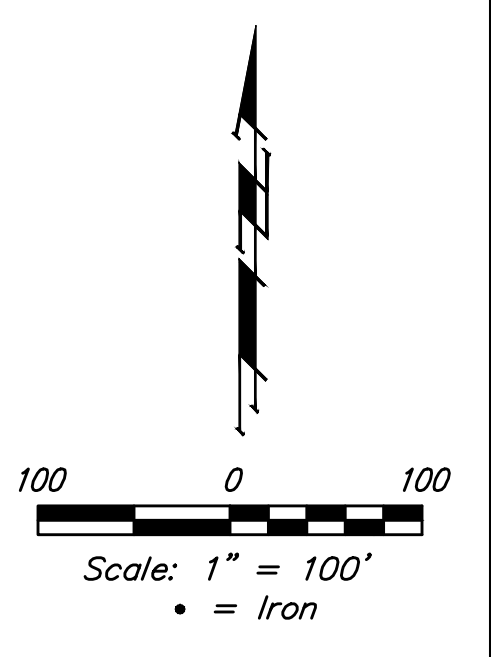

**Baughman** Liberty Park 3rd Addition - Phase 2C  
**COORDINATES**  
 Street Improvements

Baughman Company, P.A. 315 Ellis St. Wichita, KS 67211 P 316-262-7271 F 316-262-0149  
 ENGINEERING | SURVEYING | PLANNING | LANDSCAPE ARCHITECTURE

<small>PROJECT NUMBER 472-85140</small>	<small>DESIGN NBW</small>
<small>REVISIONS:</small>	<small>DRAWN JAK</small>
	<small>DATE 12/27/16</small>
	<small>SCALE Noted</small>
	<small>SHEET 21 OF 22</small>

E:\Projects\Liberty Park 3rd\_0403\304\Engineering\Phase 2C\STR\_USTR\_PLANS.dwg