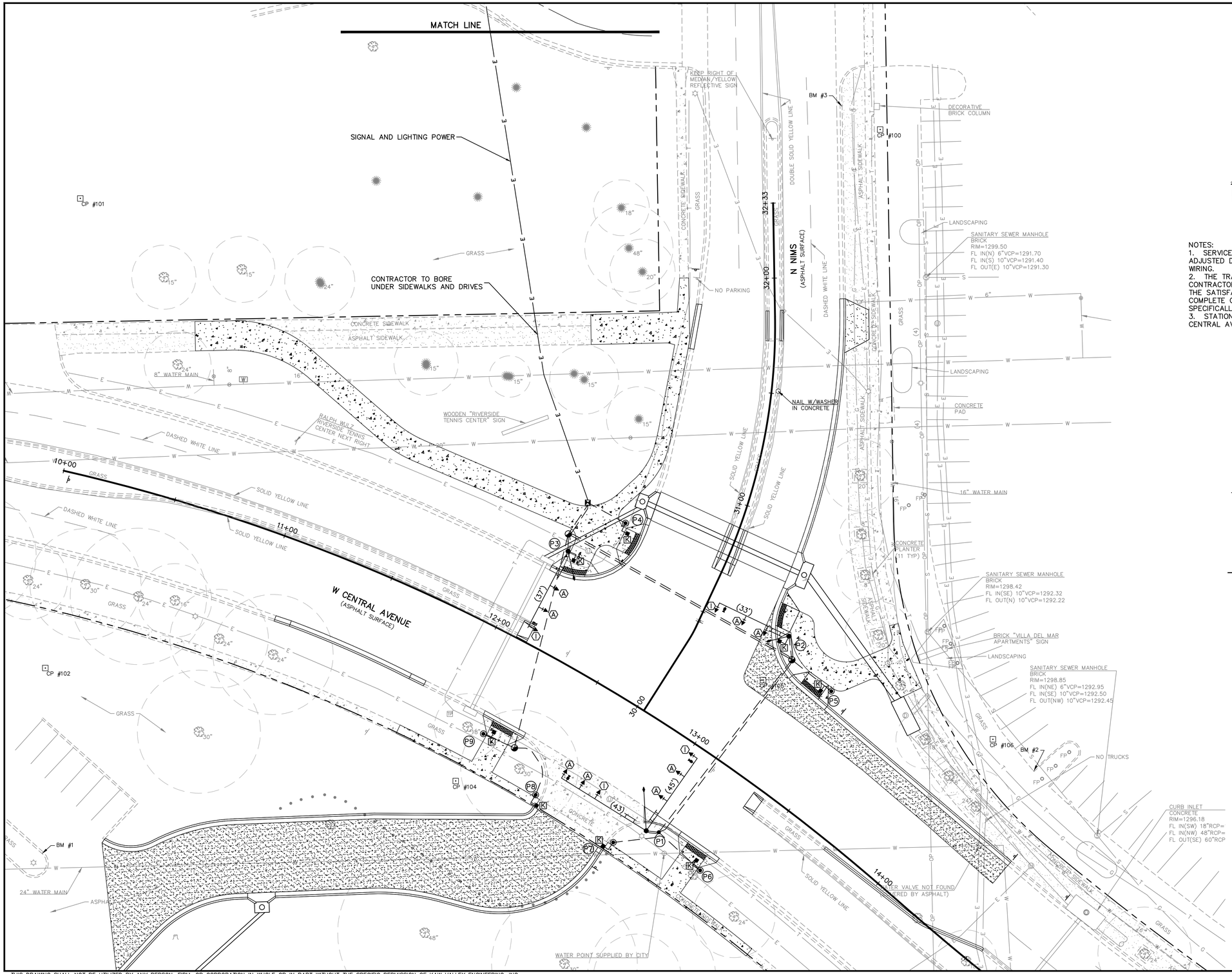

GRAPHIC SCALE

20 0 10 20 40 80

(IN FEET)
1 inch = 20 ft.

NOTES:
1. SERVICE BOX AND CONDUIT RUNS ARE TYPICAL ONLY AND SHOULD BE ADJUSTED DURING INSTALLATION TO CLEAR OBSTRUCTIONS AND FACILITATE WIRING.
2. THE TRAFFIC SIGNAL SYSTEM SHALL BE COMPLETE AND THE CONTRACTOR SHALL FURNISH AND INSTALL ALL EQUIPMENT NECESSARY FOR THE SATISFACTORY OPERATION OF ELECTRICAL APPARATUS AND FOR THE COMPLETE OPERATION OF THE TRAFFIC SIGNAL SYSTEM WHETHER SPECIFICALLY MENTIONED OR NOT.
3. STATIONS SHOWN FOR TRAFFIC SIGNAL APPURTENANCES ARE OFF OF CENTRAL AVENUE STATIONING.

LEGEND

- SERVICE BOX
- METAL TRAFFIC SIGNAL POLE
- TRAFFIC SIGNAL INDICATOR W/ TYPE INDICATOR
- MAST ARM SUSPENDED TRAFFIC SIGNAL W/ BACKPLATE (LENGTH OF MAST ARM)
- CONTROLLER & CABINET
- STREET NAME SIGN
- UNDERGROUND CONDUIT
- VIDEO CAMERA
- ALUMINUM TRAFFIC SIGNAL PEDESTAL
- PEDESTRIAN SIGNAL & PUSHBUTTON
- UNDERGROUND ELECTRIC LINE 2–3" PER WESTAR SPECIFICATION

REV	DATE	DESCRIPTION	DSN	DWN	CHK
0	6-7-17	BID SET	KDB	KDB	

KEITH D. BEATY LICENSED 06-07-17 16978 KANSAS PROFESSIONAL ENGINEER

1104 E. 12TH AVENUE
EMPORIA, KANSAS 66801
PH. (620) 208-5240 | FAX (785) 762-7744
emp@kveng.com | www.kveng.com
KAW VALLEY ENGINEERING

KAW VALLEY ENGINEERING, INC. IS AUTHORIZED TO OFFER ENGINEERING SERVICES BY KANSAS STATE CERTIFICATE OF AUTHORIZATION # E-1113. EXPIRES 12/31/18

CENTRAL AND NIMS SIGNALIZATION
PROJECT NUMBER 472-85280
WICHITA, KANSAS

TRAFFIC SIGNAL PLAN

PROJ. NO.	F16D0205
DESIGNER	KDB
DRAWN BY	NMP
CFN	0205TSP
SHEET	16 OF 36
REV	0

THIS DRAWING SHALL NOT BE UTILIZED BY ANY PERSON, FIRM, OR CORPORATION IN WHOLE OR IN PART WITHOUT THE SPECIFIC PERMISSION OF KAW VALLEY ENGINEERING, INC.