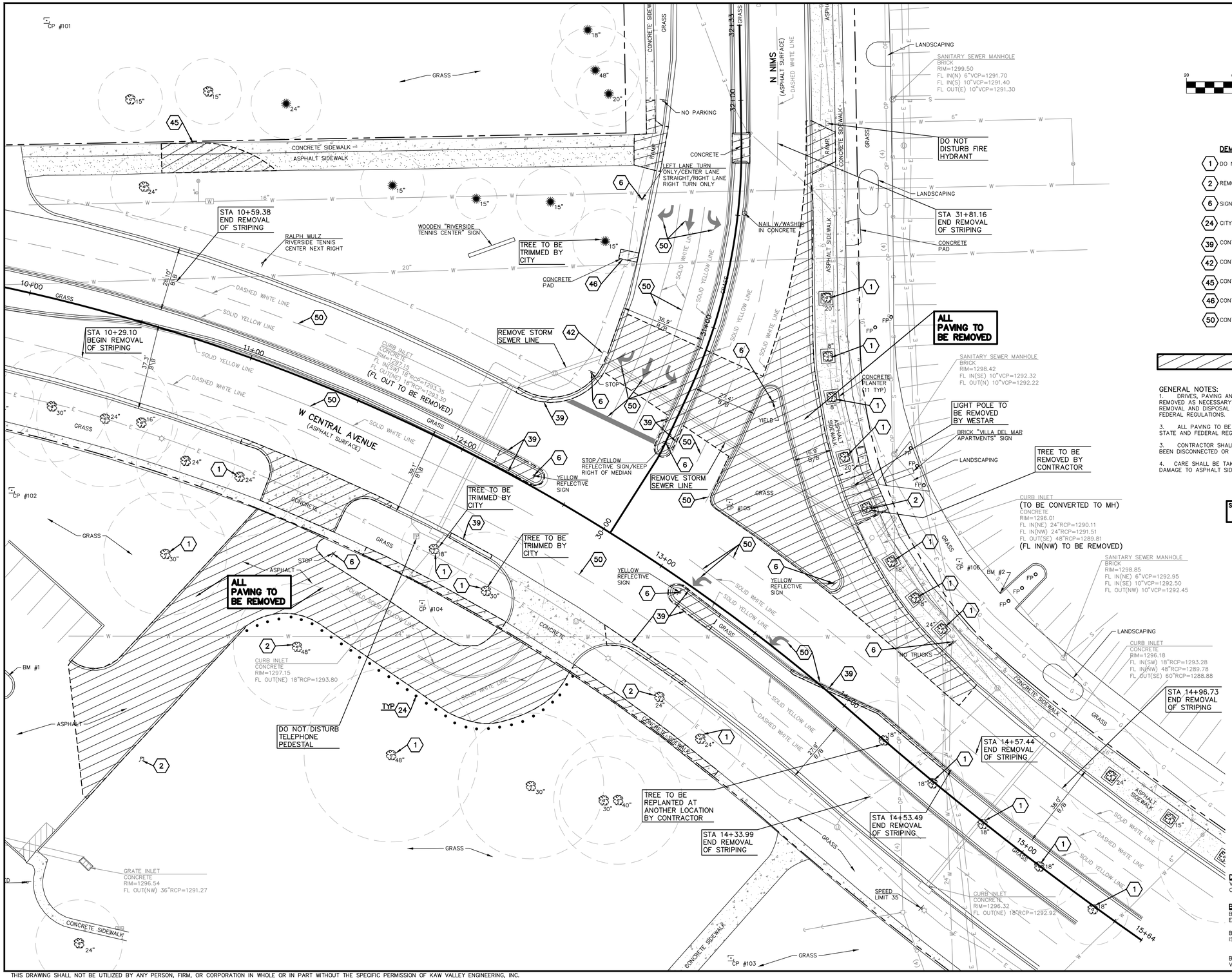


GRAPHIC SCALE

20 0 10 20 40 80

( IN FEET )
1 inch = 20 ft.

**DEMOLITION NOTES:**

1. DO NOT DISTURB TREE
2. REMOVE TREES
6. SIGN TO BE REMOVED
24. CITY TO REMOVE WOOD POST
39. CONTRACTOR TO REMOVE CURBS
42. CONTRACTOR TO REMOVE CURB INLETS AND STORM SEWER STRUCTURES
45. CONTRACTOR TO REMOVE SIDEWALK
46. CONTRACTOR TO REMOVE PAVING
50. CONTRACTOR TO REMOVE STRIPING

**LENGEND:**

PAVING AND CURB TO BE REMOVED

**GENERAL NOTES:**

1. DRIVES, PAVING AND OTHER STRUCTURES ON STREET RIGHT-OF-WAY SHALL BE REMOVED AS NECESSARY TO CONSTRUCT IMPROVEMENTS SHOWN ON THESE PLANS. REMOVAL AND DISPOSAL SHALL BE IN CONFORMANCE WITH LOCAL, STATE AND FEDERAL REGULATIONS.

3. ALL PAVING TO BE REMOVED AND DISPOSED OF IN CONFORMANCE WITH LOCAL, STATE AND FEDERAL REGULATIONS.

3. CONTRACTOR SHALL VERIFY THAT ALL UTILITIES TO EXISTING LIGHT POLES HAVE BEEN DISCONNECTED OR TURNED OFF PRIOR TO COMMENCING DEMOLITION.

4. CARE SHALL BE TAKEN WHILE REMOVING CURB & GUTTER TO INSURE MINIMAL DAMAGE TO ASPHALT SIDEWALK.

**SEE PAVEMENT AND SIDEWALK PLAN AND GRADING PLAN FOR EXACT LOCATIONS OF REMOVAL LIMITS**

**DATUM BENCHMARK:**
VERTICAL DATUM IS NAVD 88 ESTABLISHED USING OPUS PROJECTS ON PROJECT CONTROL.

**BENCHMARKS:**
BM #1: CHISELED "SQUARE" ON TOP OF CURB AT THE SOUTH END RADIUS AT THE EAST END OF CURB ISLAND IN RIVER WALK PARKING LOT. ELEV=1299.58

BM #2: CHISELED "SQUARE" ON TOP OF CURB AT THE SOUTH END OF THE CURB ISLAND WITH FLAGPOLES IN VILLA DEL MAR APARTMENTS PARKING LOT. ELEV=1299.36

BM #3: CHISLED "SQUARE" 5'± SOUTH OF SOUTH END RADIUS AT ENTRANCE TO VILLA DEL MAR APARTMENTS PARKING LOT OFF OF NIMS STREET. ELEV=1298.69

| REV | DATE | DESCRIPTION | DSN | DWN | CHK |
|---|---|---|---|---|---|
| 0 | 6-7-17 | BID SET | KDB | KDB | |

KEITH D. BEATY LICENSED 06-07-17 16978 KANSAS PROFESSIONAL ENGINEER


KAW VALLEY ENGINEERING

1104 E. 12TH AVENUE
EMPORIA, KANSAS 66801
PH. (620) 208-5240 | FAX (785) 762-7744
emp@kveng.com | www.kveng.com


KAW VALLEY ENGINEERING, INC., IS AUTHORIZED TO OFFER ENGINEERING SERVICES BY KANSAS STATE CERTIFICATE OF AUTHORIZATION # E-1153. EXPIRES 12/31/18

# CENTRAL AND NIMS SIGNALIZATION
## PROJECT NUMBER 472-85280
## WICHITA, KANSAS

# DEMOLITION PLAN

| | |
|---|---|
| PROJ. NO. | F16D0205 |
| DESIGNER KDB | DRAWN BY NMP |
| CFN 0205DEMO | |
| SHEET 2 OF 36 | REV 0 |


THIS DRAWING SHALL NOT BE UTILIZED BY ANY PERSON, FIRM, OR CORPORATION IN WHOLE OR IN PART WITHOUT THE SPECIFIC PERMISSION OF KAW VALLEY ENGINEERING, INC.