

BENCHMARKS:
 RR spike in asphalt, SW COR., N1/2,
 SW1/4, Sec. 34, TWP. 26-S, R-2-E.
 Elev. = 1400.59 NAVD88

RR spike in E. face of power pole,
 174± N. of S. line, N1/2, SW1/4 &
 49± E. of W. line, SW1/4,
 Sec. 34, TWP. 26-S, R-2-E.
 Elev. = 1398.64 NAVD88

RR spike in S. face of power pole,
 294± S. of N. line, SW1/4, &
 48± E. of W. line, SW1/4,
 Sec. 34, TWP. 26-S, R-2-E.
 Elev. = 1386.14 NAVD88

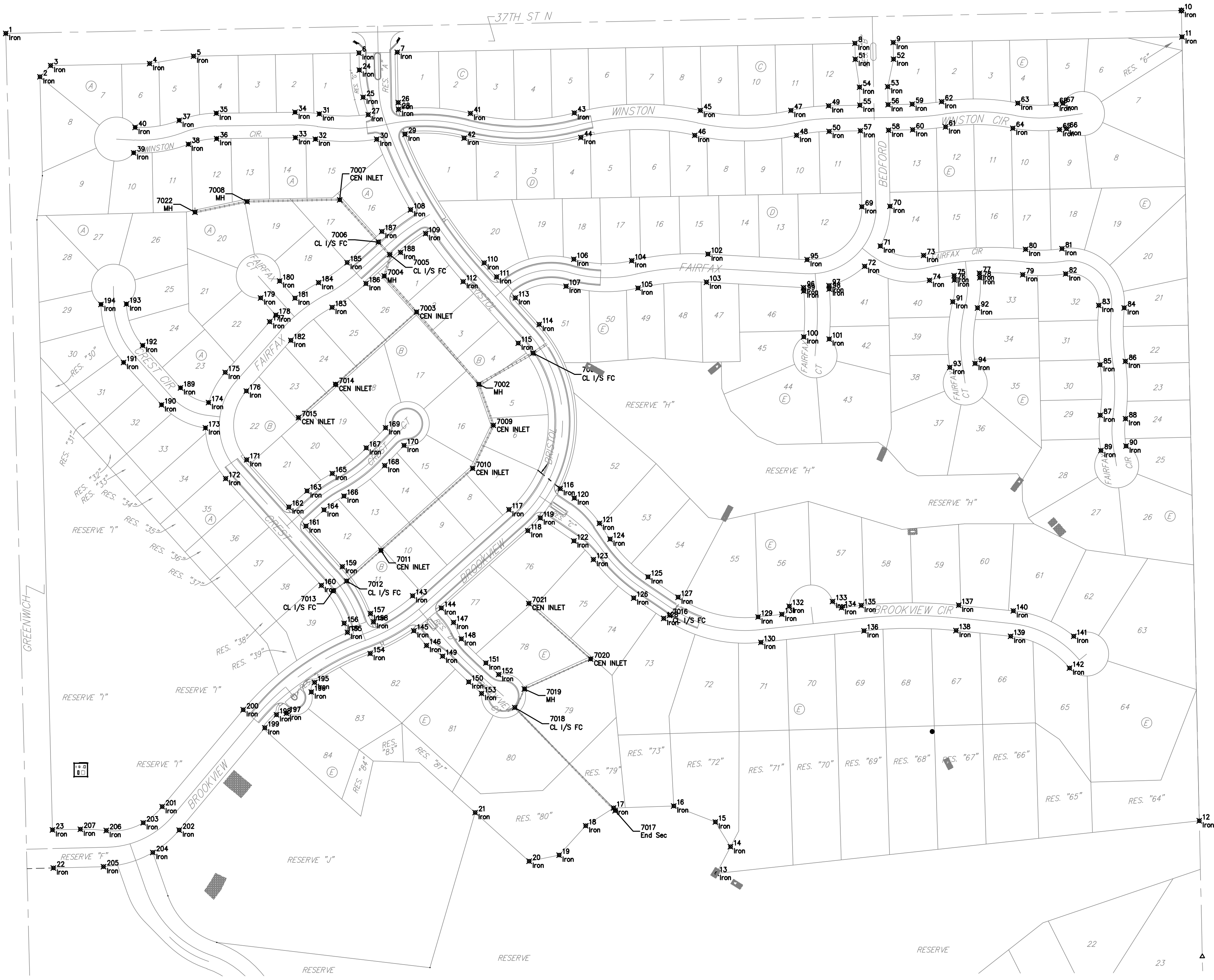

IRONS				IRONS				IRONS			
Point #	Northing	Easting	Description	Point #	Northing	Easting	Description	Point #	Northing	Easting	Description
1	1710224.3830	1685819.6740	Iron	76	1709663.7416	1687975.8655	Iron	151	1708793.0118	1686910.6614	Iron
65	1710005.6781	1688214.6311	Iron	77	1709679.1230	1688032.6758	Iron	152	1708766.7514	1686939.8583	Iron
9	1710203.6405	1687836.6099	Iron	78	1709669.1671	1688033.6112	Iron	153	1708723.6280	1686901.0721	Iron
2	1710125.8738	1685897.1968	Iron	79	1709675.9370	1688131.0576	Iron	154	1708814.4330	1686647.9974	Iron
3	1710151.3524	1685921.5582	Iron	80	1709733.5754	1688137.5233	Iron	155	1708862.6939	1686596.1536	Iron
4	1710155.7323	1686146.5155	Iron	81	1709735.0123	1688220.1601	Iron	156	1708883.3311	1686588.5640	Iron
5	1710172.6760	1686246.2046	Iron	82	1709677.6334	1688228.6256	Iron	157	1708905.4214	1686648.6308	Iron
6	1710179.9992	1686622.3401	Iron	83	1709606.0634	1688303.9597	Iron	158	1708866.8533	1686655.4594	Iron
7	1710181.6927	1686709.3236	Iron	84	1709600.5474	1688361.6968	Iron	159	1709012.2066	1686584.4520	Iron
8	1710201.9470	1687749.6264	Iron	85	1709471.0003	1688306.8884	Iron	160	1709869.5312	1686536.7570	Iron
10	1710276.4060	1688491.6900	Iron	86	1709479.0139	1688364.3322	Iron	161	1709104.4833	1686501.8868	Iron
11	1710216.4204	1688493.0131	Iron	87	1709356.2408	1688307.1053	Iron	162	1709147.7069	1686463.2122	Iron
12	1708434.4008	1688532.3201	Iron	88	1709348.4443	1688364.5789	Iron	163	1709184.3811	1686504.2001	Iron
13	1708314.7895	1687434.9831	Iron	89	1709276.1653	1688308.7887	Iron	164	1709141.1575	1686542.8747	Iron
14	1708375.3643	1687466.7055	Iron	90	1709286.3703	1688365.8838	Iron	165	1709224.0565	1686561.6404	Iron
15	1708431.6891	1687432.5026	Iron	91	1709614.4251	1687972.0840	Iron	166	1709172.5850	1686588.3740	Iron
16	1708468.1178	1687337.7071	Iron	92	1709600.2592	1688028.3275	Iron	167	1709282.0230	1686639.0002	Iron
17	1708463.5258	1687200.9120	Iron	93	1709465.0102	1687965.2928	Iron	168	1709241.9099	1686680.8921	Iron
18	1708423.0906	1687137.5152	Iron	94	1709474.0156	1688022.5895	Iron	169	1709327.8561	1686682.8871	Iron
19	1708356.2145	1687077.3653	Iron	95	1709710.0705	1687640.7907	Iron	170	1709287.7429	1686724.7920	Iron
20	1708342.5293	1687009.1781	Iron	96	1709646.4161	1687632.8296	Iron	171	1709255.0206	1686367.1726	Iron
21	1708452.9938	1686886.3611	Iron	97	1709651.0999	1687690.6402	Iron	172	1709212.3452	1686319.4976	Iron
22	1708327.1338	1685927.8171	Iron	98	1709643.3091	1687691.2641	Iron	173	1709327.5968	1686273.2327	Iron
23	1708413.6060	1685925.6237	Iron	99	1709638.6787	1687633.4493	Iron	174	1709385.1336	1686280.5481	Iron
24	1710141.1528	1686623.0964	Iron	100	1709534.3883	1687633.2814	Iron	175	1709453.7917	1686318.3720	Iron
25	1710079.1818	1686631.9277	Iron	101	1709529.5718	1687691.0810	Iron	176	1709411.5628	1686366.4628	Iron
26	1710067.2240	1686711.5522	Iron	102	1709722.6777	1687415.6693	Iron	177	1709568.8373	1686419.3944	Iron
27	1710039.7136	1686643.4293	Iron	103	1709658.7778	1687412.0909	Iron	178	1709584.0918	1686433.4950	Iron
28	1710051.7380	1686712.4774	Iron	104	1709707.6631	1687242.1901	Iron	179	1709623.0603	1686398.7719	Iron
29	1709995.1029	1686726.9350	Iron	105	1709645.3283	1687256.6941	Iron	180	1709661.6457	1686442.0751	Iron
30	1709983.8488	1686662.6964	Iron	106	1709711.0965	1687110.7053	Iron	181	1709622.6772	1686476.7981	Iron
31	1710041.3658	1686532.2205	Iron	107	1709649.6035	1687092.9678	Iron	182	1709526.6084	1686467.4852	Iron
32	1709984.0642	1686523.2470	Iron	108	1709823.4005	1686739.6219	Iron	183	1709601.5528	1686561.2443	Iron
33	1709987.3050	1686477.8410	Iron	109	1709769.3261	1686733.8557	Iron	184	1709657.7654	1686530.6479	Iron
34	1710045.3002	1686477.0967	Iron	110	1709702.6537	1686906.8829	Iron	185	1709703.4148	1686595.3838	Iron
35	1710043.0041	1686298.1920	Iron	111	1709671.0109	1686935.1955	Iron	186	1709655.7198	1686638.0592	Iron
36	1709985.0089	1686298.9363	Iron	112	1709659.9783	1686859.1879	Iron	187	1709774.0886	1686674.3705	Iron
37	1710026.6037	1686213.6745	Iron	113	1709623.3160	1686977.8708	Iron	188	1709726.3936	1686717.0458	Iron
38	1709972.5391	1686234.6751	Iron	114	1709562.7552	1687032.0580	Iron	189	1709418.6343	1686216.7725	Iron
39	1709952.8965	1686110.3268	Iron	115	1709520.0795	1686984.3633	Iron	190	1709379.9598	1686173.5490	Iron
40	1710010.8018	1686113.6402	Iron	116	1709189.6367	1687079.9351	Iron	191	1709476.2328	1686087.4080	Iron
41	1710042.4348	1686875.6990	Iron	117	1709141.6539	1686963.3435	Iron	192	1709514.9074	1686130.6316	Iron
42	1709986.2120	1686861.4512	Iron	118	1709093.9589	1687006.0189	Iron	193	1709609.2136	1686093.8727	Iron
43	1710043.6770	1687111.8994	Iron	119	1709122.6461	1687034.4021	Iron	194	1709608.4350	1686035.8779	Iron
44	1709987.6072	1687126.7378	Iron	120	1709168.0170	1687111.7432	Iron	195	1708748.7859	1686521.3745	Iron
45	1710049.2493	1687398.1027	Iron	121	1709110.6820	1687168.9561	Iron	196	1708727.0509	1686514.1736	Iron
46	1709992.6444	1687385.4580	Iron	122	1709070.6944	1687110.8363	Iron	197	1708678.9007	1686457.4983	Iron
47	1710049.3902	1687604.0986	Iron	123	1709028.2186	1687155.1944	Iron	198	1708675.3064	1686434.8853	Iron
48	1709992.8027	1687616.8207	Iron	124	1709074.7718	1687193.2522	Iron	199	1708645.7046	1686408.3164	Iron
49	1710059.7564	1687689.8475	Iron	125	1708988.7198	1687279.3354	Iron	200	1708686.7597	1686359.2198	Iron
50	1710001.7674	1687690.9766	Iron	126	1708940.6700	1687246.8514	Iron	201	1708466.4431	1686174.9885	Iron
51	1710165.7038	1687750.3321	Iron	127	1708942.5525	1687347.6252	Iron	202	1708413.1239	1686213.8298	Iron
52	1710165.7905	1687837.3469	Iron	128	1708894.5027	1687315.1411	Iron	203	1708429.7175	1686131.8136	Iron
53	1710103.3772	1687824.0593	Iron	129	1708897.7262	1687529.3982	Iron	204	1708362.2087	1686153.8712	Iron
54	1710102.1314	1687760.0714	Iron	130	1708840.0825	1687535.8176	Iron	205	1708330.0234	1686041.7375	Iron
55	1710061.1391	1687760.8695	Iron	131	1708903.7589	1687583.5695	Iron	206	1708412.2817	1686047.9996	Iron
56	1710062.3850	1687824.8574	Iron	132	1708922.0165	1687600.4563	Iron	207	1708415.2183	1685989.1877	Iron
57	1710003.1501	1687761.9985	Iron	133	1708932.9702	1687698.8155	Iron				
58	1710004.3960	1687825.9864	Iron	134	1708918.8749	1687719.3052	Iron				
59	1710063.4556	1687879.8470	Iron	135	1708923.8414	1687763.9027	Iron				
60	1710005.4666	1687880.9760	Iron	136	1708866.1978	1687770.3221	Iron				
61	1710011.9416	1687955.5590	Iron	137	1708924.5243	1687985.3719	Iron				
62	1710069.2576	1687946.6776	Iron	138	1708866.8422	1687979.3081	Iron				
63	1710063.7688	1688119.6644	Iron	139	1708853.7909	1688103.4582	Iron				
64	1710008.8576	1688108.4793	Iron	140	1708911.4731	1688109.5220	Iron				
66	1710007.7959	1688230.3197	Iron	141	1708853.8708	1688246.7723	Iron				
67	1710065.2746	1688222.5608	Iron	142	1708781.6019	1688237.2849	Iron				
68	1710063.1568	1688206.8722	Iron	143	1708945.6380	1686744.2718	Iron				
69	1709830.1829	1687765.3661	Iron	144	1708918.0817	1686809.4547	Iron				
70	1709831.4287	1687829.3540	Iron	145	1708866.3322	1686747.1322	Iron				
71	1709740.9271	1687807.2702	Iron	146	1708832.8062	1686775.7193	Iron				
72	1709895.0425	1687771.7935	Iron	147	1708885.3618	1686837.3546	Iron				
73	1709719.6213	1687905.7327	Iron	148	1708847.9409	1686855.0125	Iron				
74	1709663.1748	1687919.0665	Iron	149	1708808.5965	1686812.3977	Iron				
75	1709673.6974	1687974.9301	Iron	150	1708749.8884	1686871.8752	Iron				

SWS POINTS			
Point #	Northing	Easting	Description
7001	1709497.5982	1687017.8580	CL I/S FC
7009	1709333.4232	1686927.8316	CEN INLET
7002	1709426.9475	1686895.0418	MH
7003	1709590.9928	1686753.1806	CEN INLET
7004	1709672.9686	1686679.8322	MH
7005	1709721.4232	1686692.2497	CL I/S FC
7006	1709749.9954	1686666.6845	CL I/S FC
7007	1709846.1193	1686578.5295	CEN INLET
7008	1709841.9849	1686368.0366	MH
7010	1709235.4713	1686880.7343	CEN INLET
7011	1709048.9843	1686672.3123	CEN INLET
7012	1708979.5174	1686594.4558	CL I/S FC
7013	1708956.8512	1686563.5333	CL I/S FC
7014	1709426.5068	1686569.3472	CEN INLET
7015	1709350.9438	1686484.8963	CEN INLET
7016	1708901.3003	1687328.1306	CL I/S FC
7017	1708457.3303	1687204.3873	End Sec
7018	1708691.8696	1686976.5159	CL I/S FC
7019	1708734.0172	1686998.3609	MH
7020	1708802.1105	1687148.7778	CEN INLET
7021			