

GENERAL NOTES:

- The Contractor shall comply with all applicable safety regulations. All construction shall be completed following current City Standard Specifications and Special Provisions.
- Contractor will be required to provide notice to utility companies a minimum of seventy-two (72) hours prior to any excavation, as follows:
 Kansas One-Call 687-2470
 The Contractor must notify the following in case of an emergency:
 AT&T 1-800-246-8464
 Black Hills Energy 1-800-694-8989
 City of Wichita Water & Sewer 1-316-219-8921
 City of Wichita Stormwater 1-316-268-4090
 City of Wichita Traffic 1-316-268-4034
 Cox Communications 1-888-249-3530
 Kansas Gas Service 1-888-482-4950
 Westar Energy 1-800-544-4857
- Utility service lines, poles, etc. are to be adjusted as necessary by others prior to construction unless the plans specifically call for their adjustment by the Contractor or unless the plans specifically identify a utility to be adjusted by its owner during construction. Existing utilities and their location, as shown on the plans, represent the best information obtainable for design. The Contractor will be required to work around existing utilities within the right-of-way which do not conflict with proposed construction.
- Rubble from the removal of miscellaneous structures and excess excavation which is to be wasted shall be disposed of on sites to be provided by the Contractor. These sites shall be approved by the Engineer as to suitability, appearance and site location. Locations, in the opinion of the Engineer, that will leave an unsightly appearance will not be approved. All disposal sites must be approved by the Kansas Department of Health and Environment. Material either stockpiled or disposed of in a flood plain will require a Kansas State Board of Agriculture permit. Any material dumped in waters of the United States or wetlands is subject to U.S. Corps of Engineers permitting regulations. Any material buried or stockpiled beyond approved construction limits will require additional archaeological investigations unless buried in a previously approved borrow location.
- Trees and shrubs in public right-of-way which are in direct conflict with proposed new construction shall be removed by the Contractor with the City Engineer's approval. Trees and shrubs which are not in direct conflict with proposed new construction shall be saved and protected from damage.
- The Contractor shall give all property owners and/or tenants of developed property abutting the construction of this project a minimum of ten (10) days notice prior to start of construction.
 Seed: Kansas Premium Fescue Blend: 8 lbs./1000 sq. ft.
 Mulch: Prairie Hay: 2 tons/acre
 Fertilizer: 12-24-12: 850 lbs./acre
 All costs associated with seeding, mulching, and fertilizing shall be included in bid item "Seeding". All seeding operations shall conform to City of Wichita Standard Specifications.
- The Contractor shall be responsible for preserving property irons. The Contractor will be required to re-establish any property irons which are damaged or destroyed by his construction operations. Such irons shall be re-established by a licensed land surveyor in accordance with state laws.
- The Engineering Division shall field locate water valve one time during construction when requested by the Contractor. It shall be the Contractor's responsibility to preserve such field locations during the construction process. Water valves, valve boxes or fire hydrants damaged during construction shall be repaired by Contractor at his own expense. Valve boxes and water meters within the project limits shall be adjusted to match field grades by the contractor.
- If traffic will be impacted by construction, a traffic control plan must be submitted and approved by the City Traffic Engineer, Brian Coon at traffic@wichita.gov, before construction can begin. The Contractor shall be responsible for all traffic control measures to facilitate construction. All construction zone markings and signage shall conform to the latest version of Manual on Uniform Traffic Control Devices (MUTCD) as published by the US Dept. of Transportation, Federal Highway Administration. All costs associated with construction markings and signage shall be the Contractors responsibility.
- All elevations shown are NAVD 88.
- All areas disturbed during construction that will not be under proposed pavement shall be restored to match existing conditions.
- All existing pavement and curb and gutter within the construction limits shall be saw cut, full depth, to the lines shown on the plans, or to the nearest joint, and removed, unless otherwise noted. If removal limits are within three feet of a joint, remove to the joint.
- All traffic control devices in the work zone (including markings and signs) and their installation and maintenance shall comply with the latest edition of the Manual on Uniform Traffic Control Devices (MUTCD). All traffic control devices in the traveled way or clear zone shall be crashworthy (NCHRP Report 350 or MASH compliant). http://safety.fhwa.dot.gov/roadway_dept/policy_guide/road_hardware/wzd
- All construction equipment, including vehicles, materials, and debris, shall be stored outside of the clear zone. Where this cannot be achieved the contractor shall place appropriate signs, object identifiers, and/or barricades in compliance with the MUTCD.
- Except when required for safety, traffic control shall not block any lanes or sidewalks when work is not being performed.
- Traffic lane blockages more than four hours may need a permit. Call 316-268-4501 to determine requirements and request permit.
- Limits of earthwork shall match existing ground elevations at the right-of-way line unless otherwise noted on the plans with a new finished grade elevation. When a new finished grade elevation is shown, the earthwork shall extend one foot beyond the right-of-way line and then slope up or down using permissible slopes to match the existing ground surface.
- All existing and proposed erosion control measures including silt fencing, erosion control mat, straw bales, inlet barriers, and const. entrance shall be maintained throughout construction by the contractor and until project is accepted by the City of Wichita. The on-site engineer shall complete weekly reports on the status of erosion control measures. The contractor shall be required to comply with maintenance and/or replacement of erosion control measures as determined by the on-site engineer until project is accepted by City of Wichita. Maintenance and/or replacement of erosion control measures to be paid by L.S. bid item "Site Restoration".
- All excess excavation shall remain on-site and shall be stockpiled or spread at a location determined by the engineer.
- All areas disturbed during construction shall be seeded, mulched, and fertilized as follows (Permanent Seeding):
 Seed: Kansas Premium Fescue Blend: 8 lbs./1000 sq. ft.
 Mulch: Prairie Hay: 2 tons/acre
 Fertilizer: 12-24-12: 850 lbs./acre
 All costs associated with seeding, mulching, and fertilizing shall be included in bid item "Seeding". All seeding operations shall conform to City of Wichita Standard Specifications.

STREET PAVING FOR FIREFLY to serve CASTLEGATE ADDITION Phase 1

Firefly from the north line of Central Avenue, north, west, north to the north line of Lot 13, Block A
 Thornton from the west line of Lot 1, Block B, east and north to the north line of Lot 18, Block C
 Firefly Ct. (Lots 2 through 7, Block A) from the west line of Firefly, west to and including the cul-de-sac
 Firefly Ct. (Lots 8 through 13, Block A) from the west line of Firefly, west to and including the cul-de-sac
 Thornton Ct. (Lots 7 through 12, Block B) from the east line of Thornton, east to and including the cul-de-sac
 Cindy from the east line of Thornton east to the east line of the plat

Benchmarks

- BENCHMARKS:**
 "X" CUT ON TOP OF CURB INLET NORTH SIDE OF CENTRAL 96' W. OF WESTERN PROPERTY LINE OF CASTLEGATE ADDITION.
 N: 4997.42 E: 4999.10
 ELEV. = 1341.99 (NAVD88)
 "X" CUT IN CURB INLET EAST SIDE OF AZURE ST. NEAR NORTH END OF CASTLEGATE ADDITION
 N: 6320.08 E: 5589.16
 ELEV. = 1342.58 (NAVD88).
 "X" CUT IN NORTH SIDE OF CURB ALONG EXISTING CINDY DRIVE, ONE JOINT BACK FROM EDGE OF PAVEMENT, NEAR EAST EDGE OF CASTLEGATE ADDITION.
 N: 5698.62 E: 6050.20
 ELEV. = 1342.38
 #4 REBAR ALONG EXISTING FENCE LINE NEAR SWS CORNER OF LOT 11 BLOCK A, CASTLEGATE ADDITION.
 N: 5625.17 E: 5089.21
 ELEV. = 1343.56

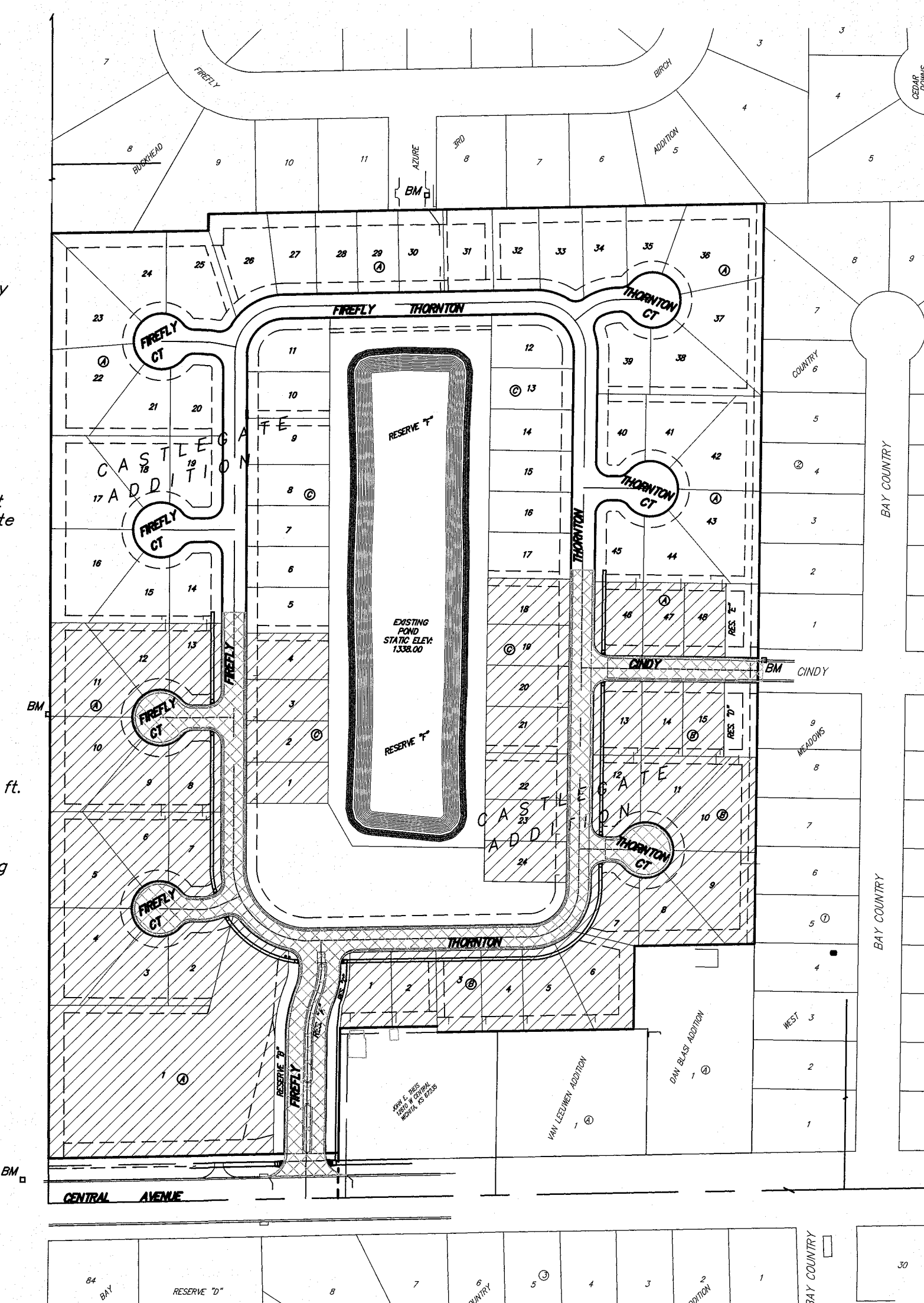

CITY OF WICHITA, KANSAS

Gary Janzen, P.E. City Engineer
 Project Number 472-85385
 O.C.A. Number 766391

Sheet Index

| | |
|-----------------------------------|-------|
| Title Sheet | 1 |
| Firefly | 2 |
| Firefly/Thornton | 3-5 |
| Firefly Ct. (Lots 8-13, Block A) | 6 |
| Firefly Ct. (Lots 2-7, Block A) | 7 |
| Thornton Ct. (Lots 7-12, Block B) | 8 |
| Cindy | 9 |
| Erosion Control Plan | 10 |
| Pavement Detail | 11 |
| Curb & Gutter Detail | 12 |
| Sign Detail | 13 |
| Valley Gutter Details | 14 |
| Wheelchair Ramp Details | 15 |
| Entrance Detail | 16 |
| Erosion Control BMP Details | 17-21 |
| Street Cross Sections | 22-31 |
| Copy of Plat | 32 |

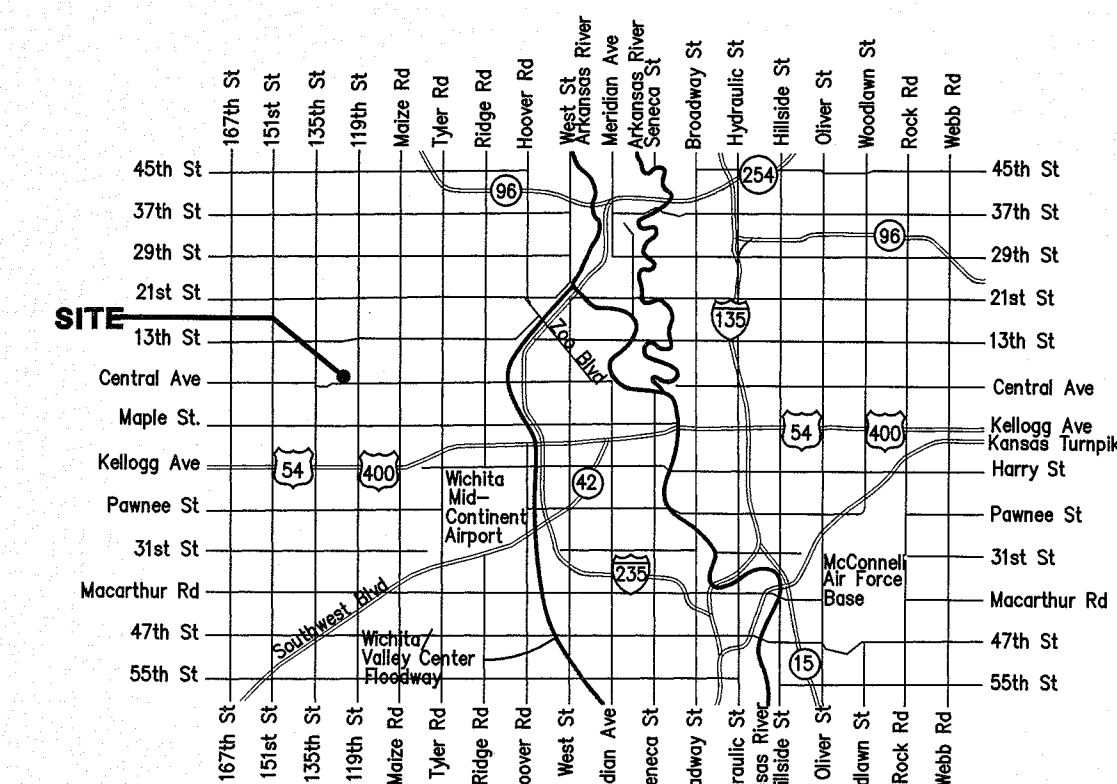

Vicinity Map

Benefit District
 Proposed Streets

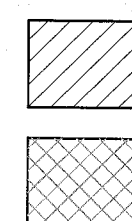

Project Earthwork Totals
 Excavation = 1,694 C.Y.
 Loose Fill = 456 C.Y.
 Compacted Fill = 381 C.Y.
 Total Project Length
 2,205 L.F. = 0.42 Miles

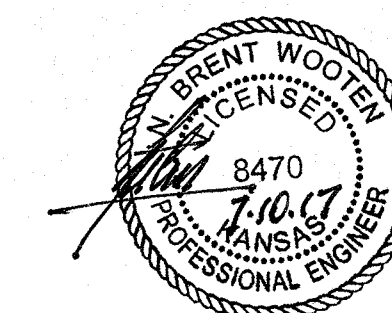

June 2017



Baughman Company, P.A. 315 Ellis St. Wichita, KS 67211 P 316-262-7271 F 316-262-0143
 ENGINEERING | SURVEYING | PLANNING | LANDSCAPE ARCHITECTURE