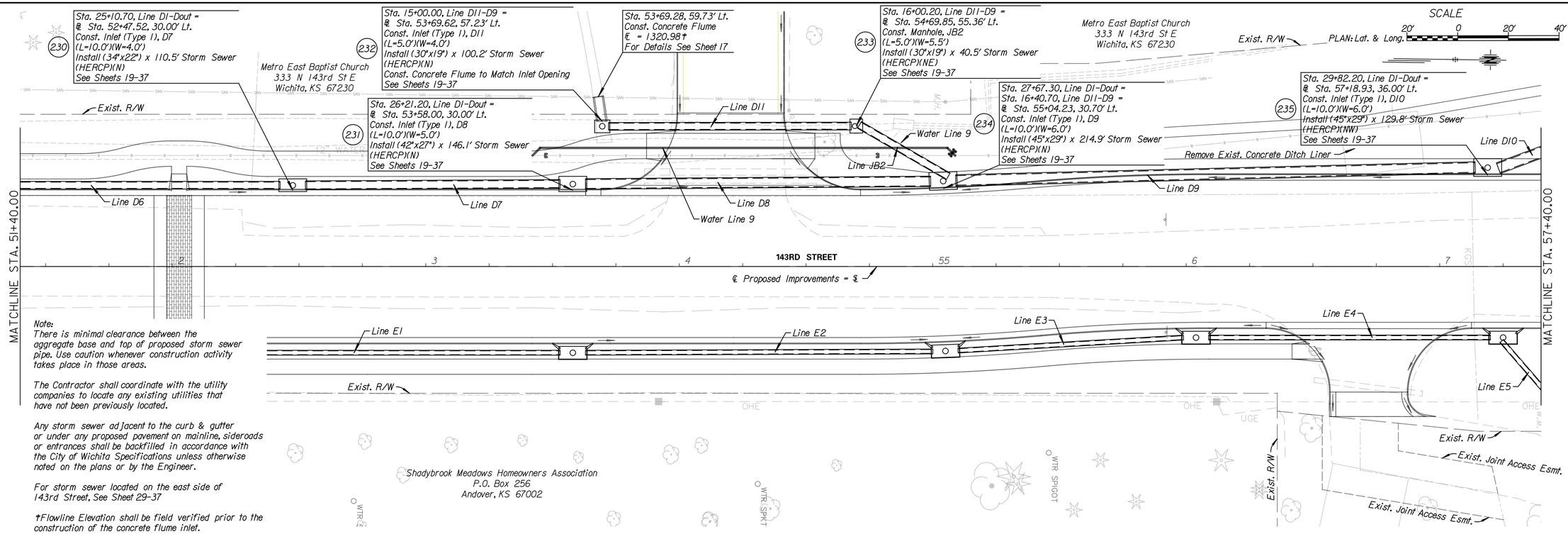

Note:
There is minimal clearance between the aggregate base and top of proposed storm sewer pipe. Use caution whenever construction activity takes place in those areas.

The Contractor shall coordinate with the utility companies to locate any existing utilities that have not been previously located.

Any storm sewer adjacent to the curb & gutter or under any proposed pavement on mainline, sideroads or entrances shall be backfilled in accordance with the City of Wichita Specifications unless otherwise noted on the plans or by the Engineer.

For storm sewer located on the east side of 143rd Street, See Sheet 29-37

†Flowline Elevation shall be field verified prior to the construction of the concrete flume inlet.

All utilities shown in the profile are shown at approximate depths. The Contractor is responsible for field verifying the locations of utilities prior to construction in that area.

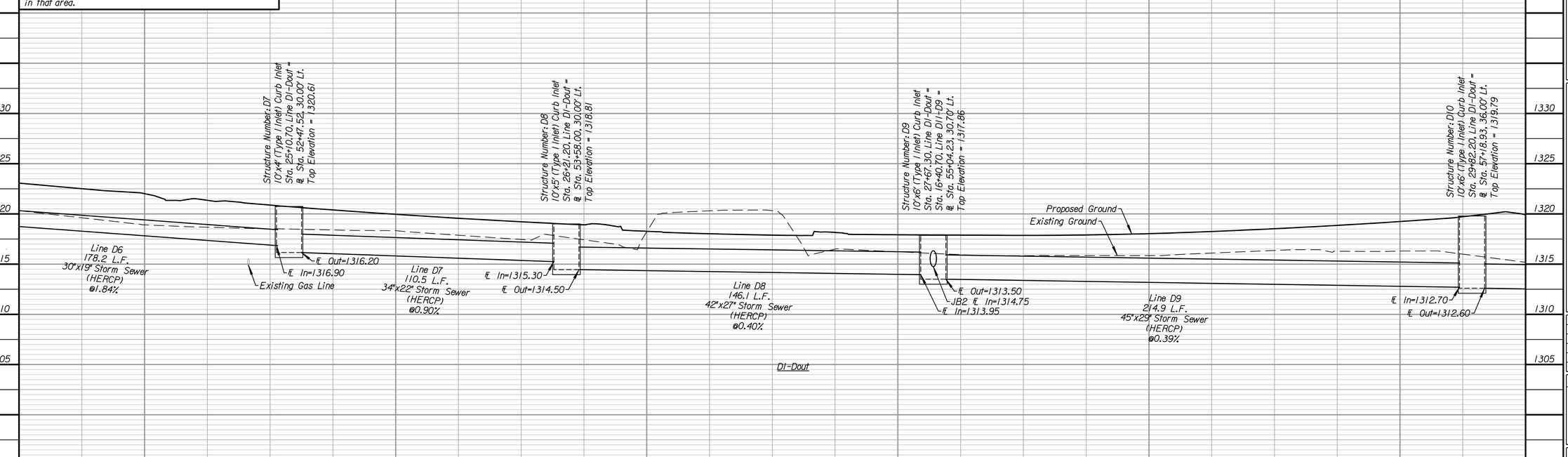

TranSystems
245 NORTH WACO
SUITE 222
WICHITA, KANSAS 67202
PHONE: 316-303-3000
FAX: 316-303-0156

CONSULTANTS:

143RD STREET IMPROVEMENTS

WICHITA, KANSAS

City of Wichita

REVISIONS:			
MARK	DATE	DESCRIPTION	

PROJ NO:	87 N-0614-01
SCALE:	1" = 20'
DATE:	5/26/2017
DESIGNED BY:	TAU
DRAWN BY:	TAU
CHECKED BY:	MDB

SHEET TITLE:

143RD STREET
STORM SEWER
STA. 51+40.00 TO
STA. 57+40.00

SHEET NO.

26

SHEET 26 OF 236

IF THIS DRAWING IS LESS THAN 22" X 36" IT IS A REDUCED SIZE DRAWING

tauममल
5/26/2017 - 11:05:08 AM c:\transystems\ow_local\transycorp-pw1\taummel\d0228400\C-SDR-M01-107.dgn