

Excavate the Ex. 1" Tee on the Existing Service Line for 5714 & 5718 E. Mt. Vernon and Replace with 1" 90° Bend (E). Cap Ex. 1" Line (W). All Costs Associated with this Work Shall be **SUBSIDIARY** to the "Service Line Adjustment" Bid Item.

The Contractor Shall Replace the Water Service for 5714 E. Mt. Vernon, including New Meter Box and Meter Setter. All Costs Associated with this Work Shall be **SUBSIDIARY** to the "Service Line, Long 1'" Bid Item.

City Records Indicate that Water Valves #47548 and #4960 are not Anchored Valves. The Contractor Shall Plan Accordingly When Removing and Tying Into the Existing Pipe and Valve.

Note:
Pavement, Sidewalks, and Etc. To Be Removed and Replaced are Indicated By:

The Contractor Shall Saw and Remove the Ex. 12" Water Line as Necessary for the Installation of the Proposed Water Line and Install 2-12" DIMJ Caps on the Ex. Pipe that Remains. All Cost Associated with this Work Shall be **SUBSIDIARY** to the Installation of the 12" Water Line.

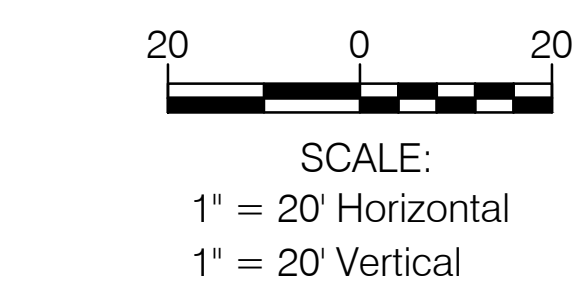
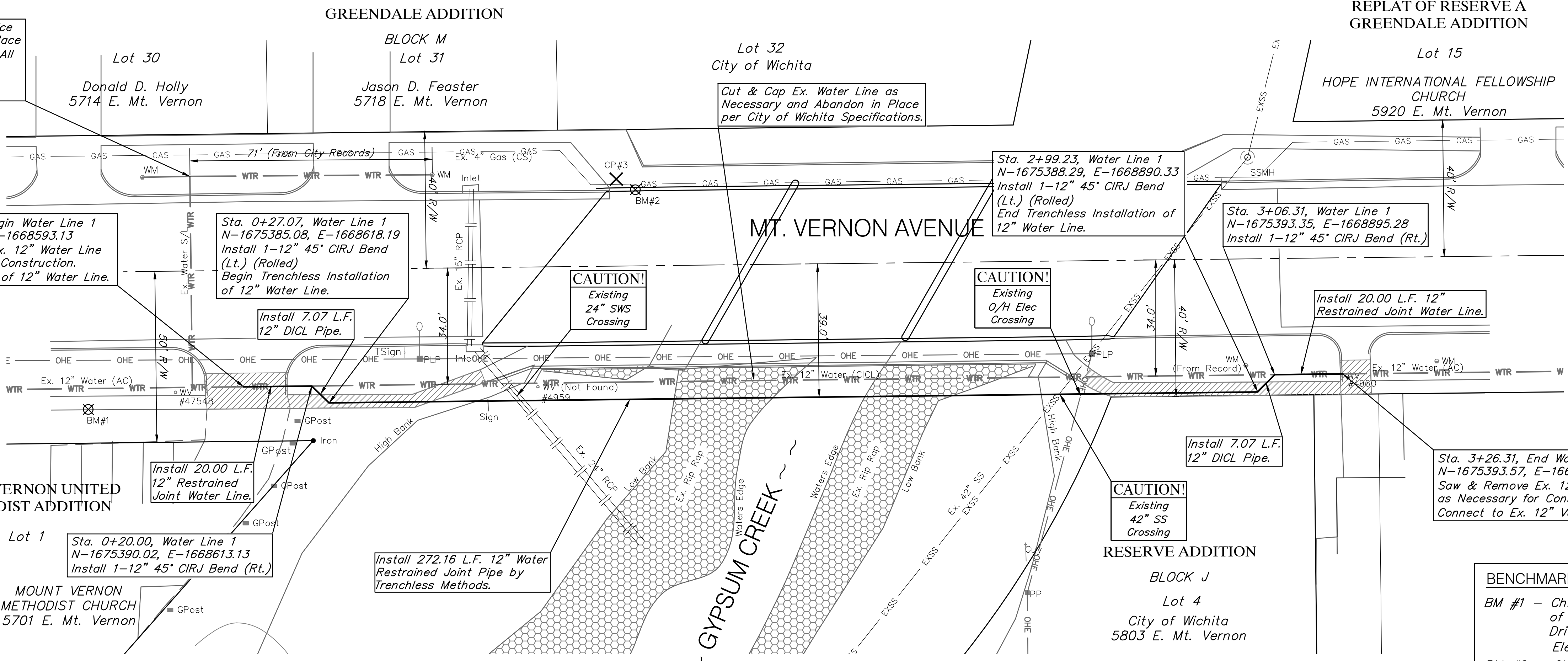

Prior to Beginning Construction, The Contractor Shall Excavate the Ex. 12" Water Line at Sta. 0+00.00 and Sta. 3+26.31 to Verify Size and Location. All Necessary Adjustments to the Proposed and Existing Water Lines to Make the Connections, Including Additional Water Line and Fittings, Shall be Considered **SUBSIDIARY** to the Water Line Installations.

City records show a water service for the City-owned lot at 5803 E. Mt. Vernon that was not located with the survey. This service should **NOT** be re-installed if located during construction.

BENCHMARKS:
 BM #1 - Chiseled "□" on the South Side of the Sidewalk 35' West of the West Side of the Mt. Vernon United Methodist Church Driveway off of Mt. Vernon. Elev. = 1318.41 (NAVD 88)
 BM #2 - City of Wichita Brass Benchmark Disc on the Northwest Corner of the Mt. Vernon Bridge over Gypsum Creek. Elev. = 1320.24 (NAVD 88)

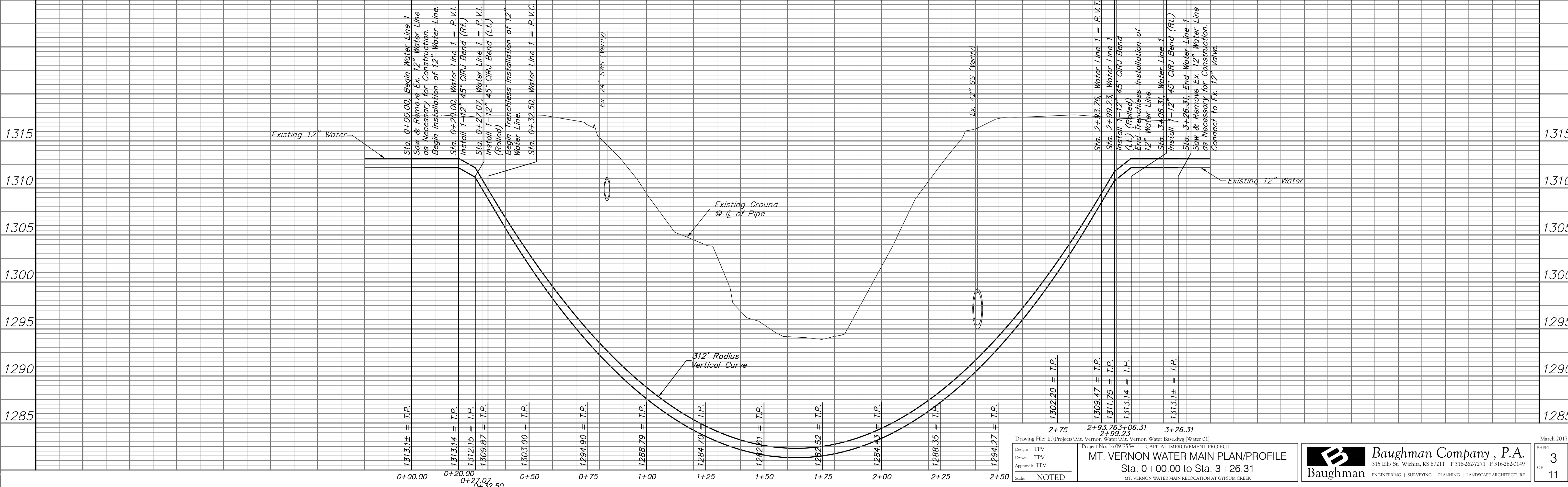
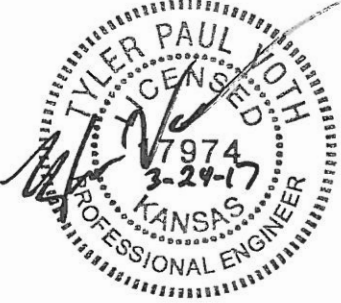

MT. VERNON WATER MAIN PLANT/PROFILE
 Sta. 0+00.00 to Sta. 3+26.31
 MT. VERNON WATER MAIN RELOCATION AT GYP SUM CREEK

Baughman Company, P.A.
 315 Ellis St. Wichita, KS 67211 P 316-262-7271 F 316-262-0149
 ENGINEERING | SURVEYING | PLANNING | LANDSCAPE ARCHITECTURE