

@ Tyler Rd. St., Sta. 119+66, 39' Rt.
 Adjust Existing Water Meter Box
 Existing Top of Box Elev.= 1331.1
 Proposed Top of Box Elev.= 1331.0
 Difference = -0.1'

@ Tyler Rd. St., Sta. 119+85, 38' Rt.
 Existing Water Valve Box (#10837)
 Existing Top of Box Elev.= 1330.7
 Proposed Top of Box Elev.= 1330.7
 NO CHANGE

@ Tyler Rd. St., Sta. 120+64, 42' Rt.
 Adjust Existing Water Valve Box (#11866)
 Existing Top of Box Elev.= 1331.5
 Proposed Top of Box Elev.= 1331.2
 Difference = -0.3'

@ Tyler Rd. St., Sta. 118+43, 43' Rt.
 Relocate Existing Water Meter to
 @ Tyler Rd. St., Sta. 118+50, 43' Rt.
 Reuse Existing Meter Box, Setter & Meter.
 Reconnect 1" Service line with Shark-bite connector.
 Proposed Top of Box Elev.= 1331.3

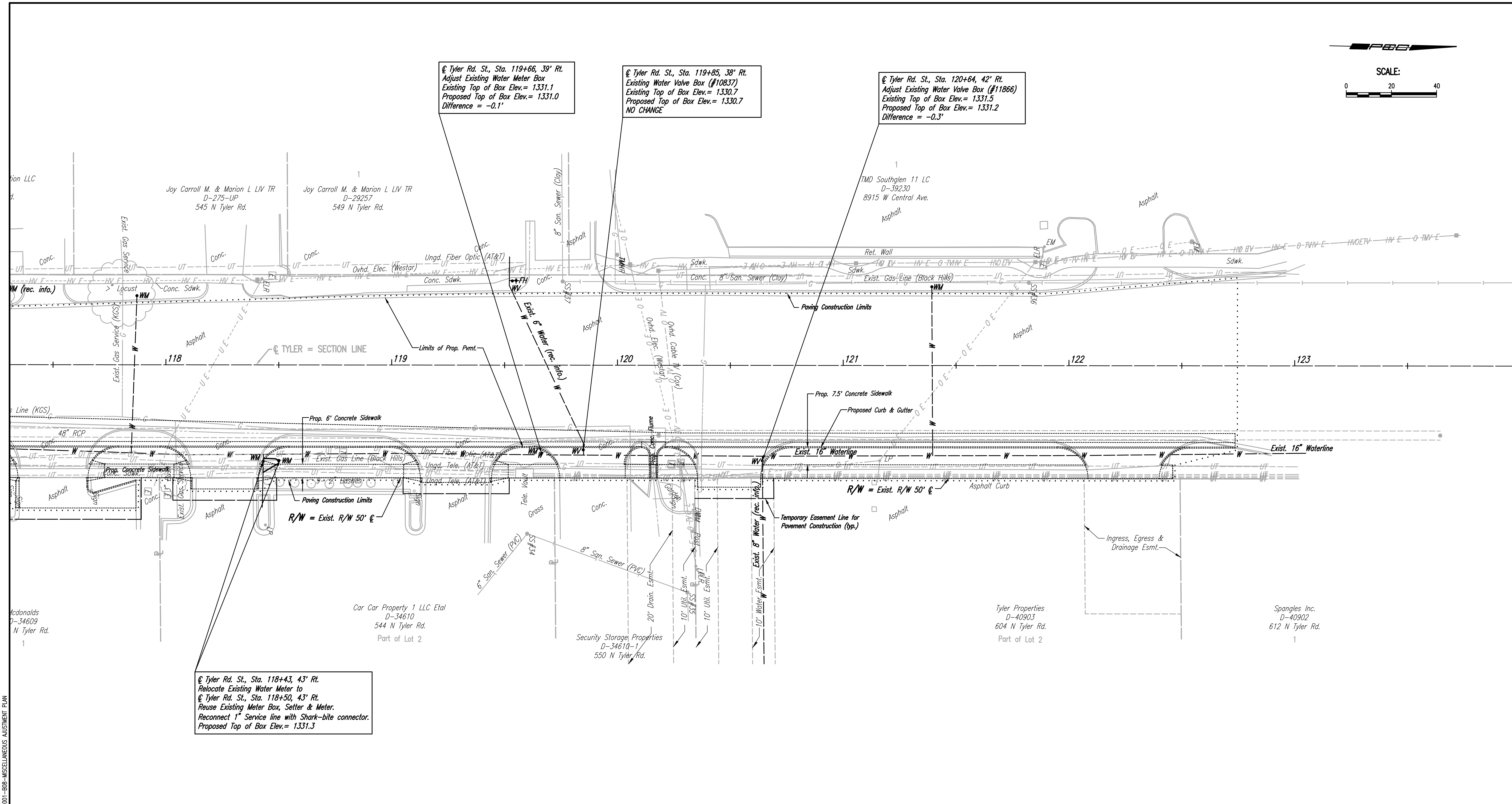

X = Denotes Pipe to be abandoned in place.
 □ = Denotes Cap/Plug by the contractor
 (Includes removal of existing pavement and replacement with temporary pavement.)

		No. _____ Revision _____ By _____ Date _____	
TYLER ROAD BETWEEN MAPLE AND CENTRAL WATERLINE ADJUSTMENTS MISCELLANEOUS ADJUSTMENT PLAN STA. 118+00 TO STA. 123+00 GARY JANZEN, P.E. - CITY ENGINEER CITY OF WICHITA PROJECT NO. 448-90829			
		PROFESSIONAL ENGINEERING CONSULTANTS, P.A. 303 SOUTH TOPEKA WICHITA, KS 67202 316-262-2691 www.pec1.com	
Designed by JAC, TBK Drawn by CSL, GAS	Job No. 35-15956-001 Date MARCH 2017	Sht. B8 of 20	

Sewed 07-21-2017 10:47:18 AM by CSI
 Plot Scale 1:1 08-01-2017 3:57:45 PM by CSI
 U:\Wichita-Civil\2015\15956\001\Drawings\15956-001-B08-MISCELLANEOUS ADJUSTMENT PLAN