

BENCHMARKS:
BM #1: City of Wichita Benchmark Disk at South End of Hubguard on the SW Cor. of R.C.B.C., West Side of Rock Road, 706' North-Northwest Corner of Lot 44, Block A, Rocky Ford Addition Elev. = 1368.14 NAVD88

BM #2: "□" on Fence Footing under Warning US Airforce Installation Sign West of Rock Road, 400' N of W 1/4 Cor. Elev. = 1377.45 NAVD88

BM #3: "□" on Northeast Cor. Headwall RCP, East of Rock Road and South of Arnold Blvd. Elev. = 1376.10 NAVD88

BM #4: "□" on Top of Curb by Fire Hydrant, South of Concrete Drive at 2800 S. Rock Road Elev. = 1379.84 NAVD88

IRONS			
Point	Northing	Easting	Desc
1	21243.89	10080.00	
2	21243.89	10410.11	
3	21266.10	10587.42	
4	21303.01	10732.47	
5	21312.21	10785.00	
6	21241.79	10785.00	
7	21235.17	10749.73	
8	21198.26	10604.68	
9	21173.89	10410.11	
10	21173.89	10080.00	
11	21068.16	10227.25	
12	21068.16	10285.25	
13	21087.18	10579.75	
14	21087.18	10637.75	
15	20585.39	10579.75	
16	20585.39	10522.56	
17	20618.74	10421.11	
18	20663.39	10285.25	
19	20663.39	10227.25	
20	20663.39	10080.00	
21	20605.39	10080.00	
22	20605.39	10227.25	
23	20605.39	10285.25	
24	20572.05	10386.70	
25	20527.39	10522.56	
26	20527.39	10579.75	
27	20347.67	10637.75	
28	20347.67	10579.75	
29	20161.12	10285.25	
30	20161.12	10227.25	
31	19998.63	10080.00	
32	19986.60	10785.00	
33	20000.00	10000.00	W1/4 Cor
34	22654.30	10000.00	Sec. Cor.
35	25309.84	10013.46	W1/4 r5f

SS COORDS			
Point	Northing	Easting	Desc
8001	25747.75	10094.95	O+00
8002	25658.95	10058.68	BEND
8004	25487.22	10058.43	BEND
8005	25475.50	10053.53	BEND
8006	25345.67	10053.01	BEND
8007	25338.93	10055.65	BEND
8008	25175.50	10052.60	PVI
8009	25122.35	10051.93	BEND
8010	25068.09	10073.61	BEND
8011	24860.59	10071.00	PVI
8012	24760.66	10067.35	PVI
8013	24560.74	10061.65	PI
8014	23960.75	10058.61	PVI
8016	22703.28	10052.25	BEND
8017	22675.12	10063.76	BEND
8018	22603.13	10062.86	PVI
8019	22263.05	10059.02	PVI
8020	21326.60	10059.00	BEND
8021	21292.80	10073.00	BEND
8022	20588.43	10073.00	PVI
8023	20052.13	10073.00	BEND
8025	20052.25	10398.99	BEND
8031	21963.05	10059.01	PVI
8032	21893.14	10059.01	PVI
8033	21833.14	10059.01	PVI
8034	21763.05	10059.01	PVI
8036	20965.84	10073.00	PVI
8038	20365.83	10073.00	PVI
8043	20073.66	10400.50	O+00
8044	20074.17	10427.50	MH
8045	20043.67	10427.50	MH
8046	20045.99	10095.00	MH
8047	20046.05	10086.00	MH
8048	20365.39	10086.00	MH
8049	20673.39	10086.00	MH
8050	21033.39	10086.00	MH
8051	21321.30	10085.00	MH

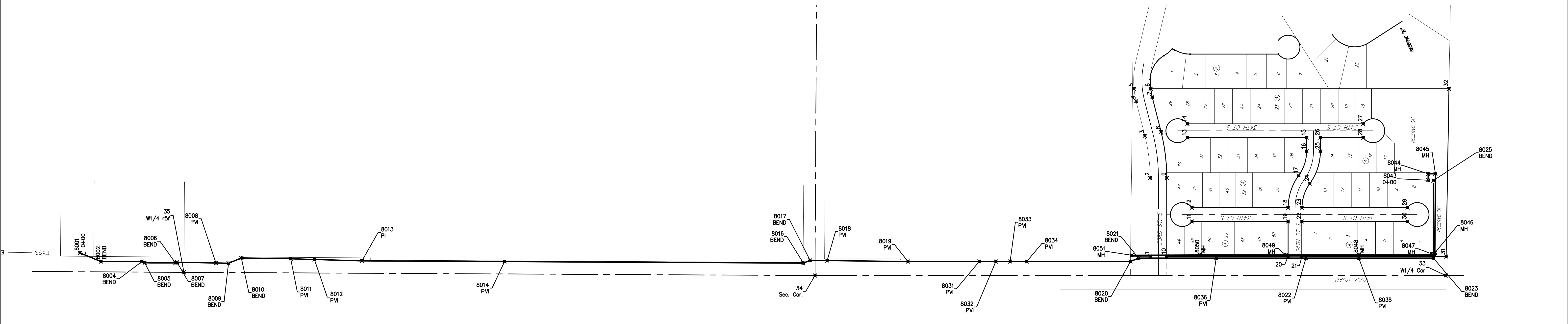

	Rocky Ford Addition COORDINATES Sanitary Sewer Improvements	
	<small>Baughman Company, P.A. 315 Ellis St. Wichita, KS 67211 P 316-262-7271 F 316-262-0149 ENGINEERING SURVEYING PLANNING LANDSCAPE ARCHITECTURE</small>	
PROJECT NUMBER	DESIGN	DRAWN
	DMV	DHL
REVISIONS:	APPROVED	DATE
		10/29/17
	SCALE	
	Noted	
	SHEET	
	25 OF 26	