

**BENCHMARKS:**  
**BM #1:** City of Wichita Benchmark Disk at South End of Hubguard on the SW Cor. of R.C.B.C, West Side of Rock Road, 706' North-Northwest of the Northwest Corner of Lot 44, Block A, Rocky Ford Addition Elev. = 1367.92 NAVD88

**BM #2:** "□" on Fence Footing under warning US Airforce Installation Sign West of Rock Road, 400' N. of W 1/2 Cor. Elev. = 1377.45 NAVD88

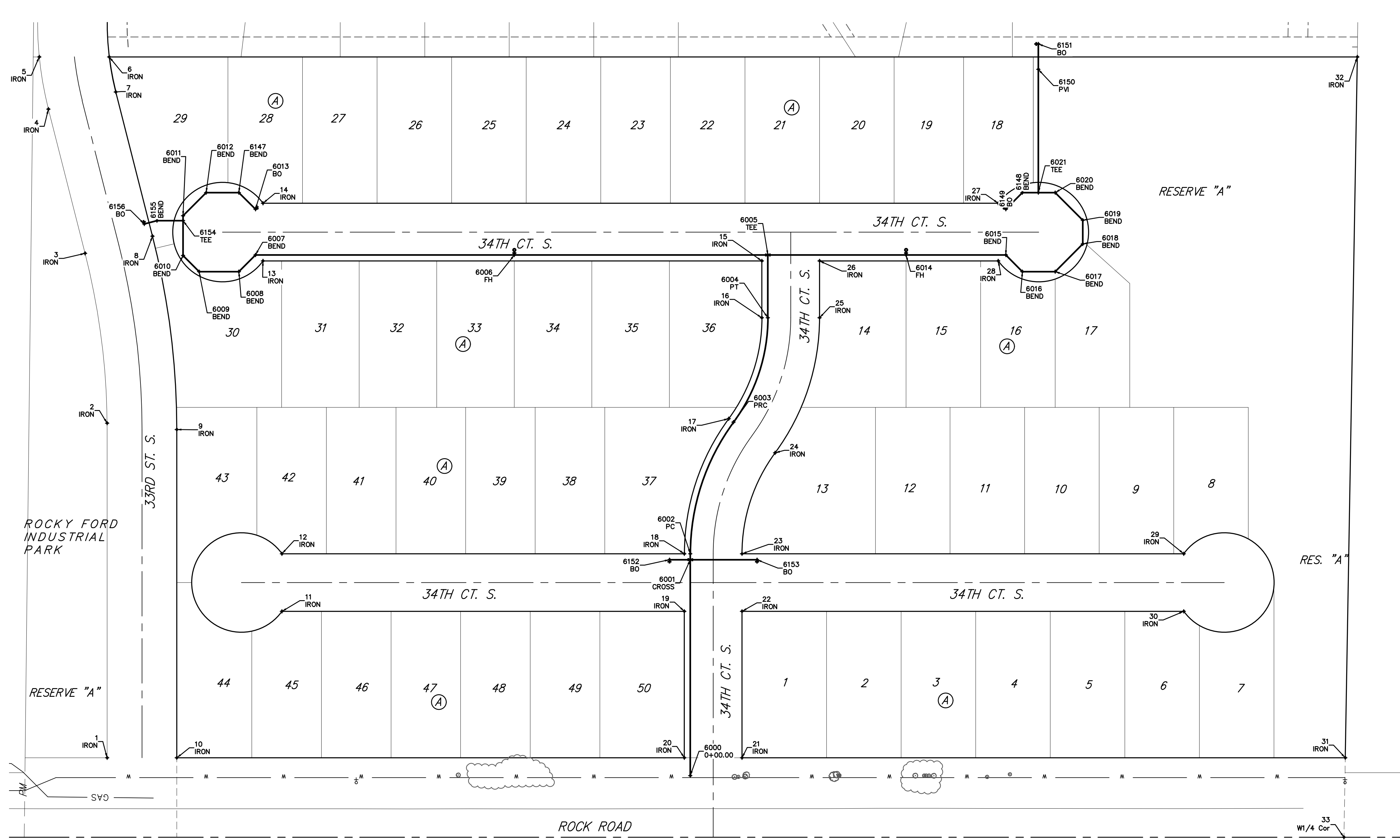

IRONS			
Point #	Northing	Easting	Description
1	21243.89	10080.00	IRON
2	21243.92	10416.51	IRON
3	21266.10	10587.42	IRON
4	21303.01	10732.47	IRON
5	21312.21	10785.00	IRON
6	21241.79	10785.00	IRON
7	21235.17	10749.73	IRON
8	21198.26	10604.68	IRON
9	21173.89	10410.11	IRON
10	21173.89	10080.00	IRON
11	21068.16	10227.25	IRON
12	21068.16	10285.25	IRON
13	21087.18	10579.75	IRON
14	21087.18	10637.75	IRON
15	20585.39	10579.75	IRON

IRONS			
Point #	Northing	Easting	Description
16	20585.39	10522.56	IRON
17	20618.74	10421.11	IRON
18	20663.39	10285.25	IRON
19	20663.39	10227.25	IRON
20	20663.39	10080.00	IRON
21	20605.39	10080.00	IRON
22	20605.39	10227.25	IRON
23	20605.39	10285.25	IRON
24	20572.05	10386.70	IRON
25	20527.39	10522.56	IRON
26	20527.39	10579.75	IRON
27	20347.67	10637.75	IRON
28	20347.67	10579.75	IRON
29	20161.12	10285.25	IRON
30	20161.12	10227.25	IRON

IRONS			
Point #	Northing	Easting	Description
31	19998.63	10080.00	IRON
32	19986.60	10785.00	IRON
33	20000.03	10000.00	W1/4 Cor

WATER			
Point #	Northing	Easting	Description
6000	20657.39	10062.00	0+00.00
6001	20657.39	10279.25	CROSS
6002	20657.39	10285.25	PC
6003	20613.91	10417.55	PRC
6004	20579.39	10522.56	PT
6005	20579.39	10585.75	TEE
6006	20834.39	10585.75	FH
6007	21094.73	10585.75	BEND
6008	21111.45	10569.02	BEND
6009	21151.44	10569.02	BEND
6010	21167.64	10585.22	BEND
6011	21167.64	10625.20	BEND
6012	21144.36	10648.48	BEND
6013	21094.73	10631.75	BO
6014	20440.39	10585.75	FH

WATER			
Point #	Northing	Easting	Description
6015	20340.12	10585.75	BEND
6016	20323.40	10569.02	BEND
6017	20290.49	10569.02	BEND
6018	20262.71	10596.79	BEND
6019	20262.71	10620.70	BEND
6020	20290.49	10648.48	BEND
6021	20307.44	10648.48	TEE
6147	21111.45	10648.48	BEND
6148	20323.40	10648.48	BEND
6149	20340.12	10631.75	BO
6150	20307.44	10772.48	PVI
6151	20307.44	10798.00	BO
6152	20678.34	10279.25	BO
6153	20590.32	10279.25	BO
6154	21167.64	10620.20	TEE

WATER			
Point #	Northing	Easting	Description
6155	21193.78	10620.20	BEND
6156	21206.54	10616.96	BO



**Baughman** Rocky Ford Addition Phase I  
**COORDINATES**  
 Water Distribution System

Baughman Company, P.A. 315 Ellis St. Wichita, KS 67211 P 316-262-7271 F 316-262-0149  
 ENGINEERING | SURVEYING | PLANNING | LANDSCAPE ARCHITECTURE

PROJECT NUMBER 448-90350	DESIGN DMV	DRAWN DHL
REVISIONS:	APPROVED	DATE 10/24/17
	SCALE Noted	SHEET <b>13 OF 14</b>