

BENCHMARK:
 BM #4 - Chiseled "a" on the Top of Curb on the North Side of Jewell Street adjacent to Light Pole, 350'± East of Centerline of Meridian.
 Elev. = 1291.16 (NAVD 88)

REGION NO.	STATE	PROJECT NO.	FISCAL YEAR	SHEET NO.	TOTAL SHEETS
7	KANSAS	087 N-0593-01	2015	38	153

Saw & Remove Ex. 36" as Necessary for Pipe Installation. Plug Ex. Pipe N & S. Cost to be INCIDENTAL to the Lump Sum Bid Item "Removal of Existing Structures".

Sta. 0+67.34, SWS Line 3 = B.L. Sta. 28+00.00, 33.67' Lt. Construct Inlet, Curb (Type 1A) (L=10' W=3') Top Elev. = 1290.00

If the Existing 2" Service Line is in Conflict with the Proposed SWS Construction, the Contractor Shall Reroute the Existing Water Line With Fittings as Necessary. All Costs Associated With this Work Shall be Considered SUBSIDIARY to the SWS Construction.

Sta. 3+17.34, SWS Line 3 = Sta. 0+00.00, SWS Line 3a = B.L. Sta. 30+50.00, 34.17' Lt. Construct Inlet, Curb (Type 1A) (L=10' W=4') Top Elev. = 1291.28

CAUTION! Existing 8" Water Crossing

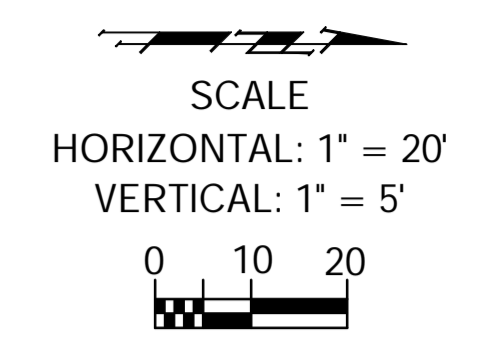

CAUTION! Existing 36" SWS Crossing

CAUTION! Existing 2" Water* Gas S/L Crossings

CAUTION! Existing Gas S/L Water S/L Crossings

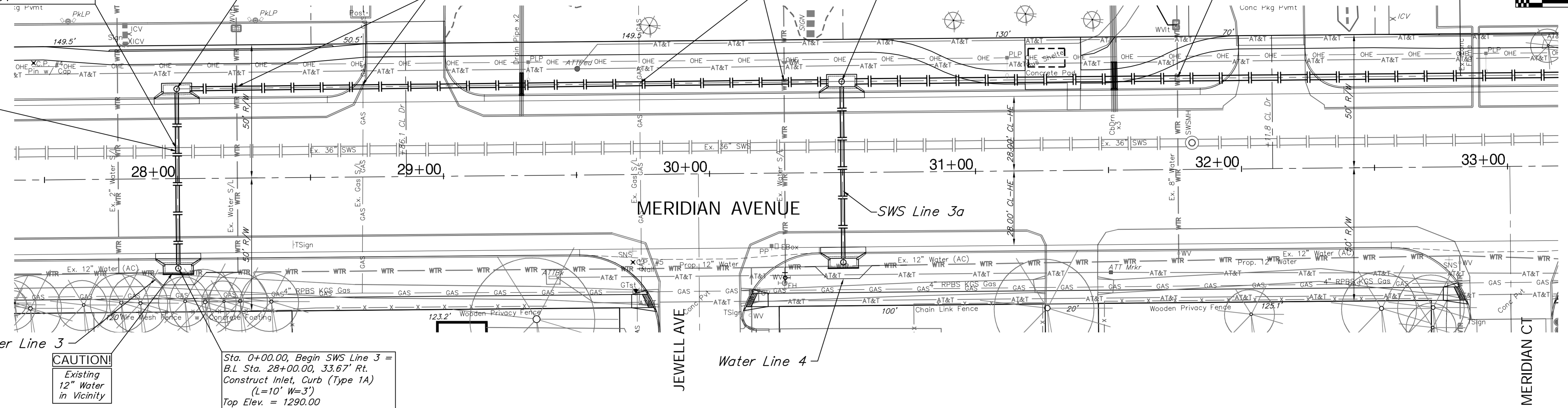

CAUTION! Existing 12" Water in Vicinity

Sta. 0+00.00, Begin SWS Line 3 = B.L. Sta. 28+00.00, 33.67' Rt. Construct Inlet, Curb (Type 1A) (L=10' W=3') Top Elev. = 1290.00

SWS Line 3

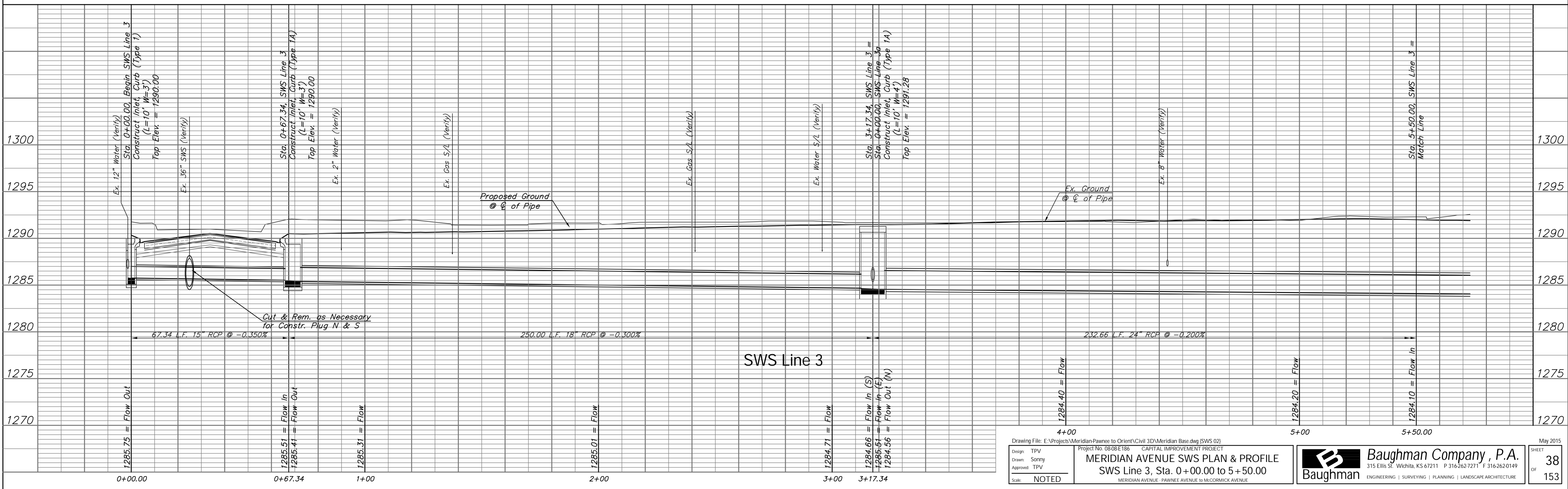

Drawing File: E:\Projects\Meridian\PAWNEE to Orient\Civil 3D\Meridian Base.dwg [SWS 02]
 Project No: 0808E186 CAPITAL IMPROVEMENT PROJECT
MERIDIAN AVENUE SWS PLAN & PROFILE
 SWS Line 3, Sta. 0+00.00 to 5+50.00
 MERIDIAN AVENUE - PAWNEE AVENUE to MCCORMICK AVENUE

Design: TPV
 Drawn: Sonny
 Approved: TPV
 Scale: NOTED

Baughman Company, P.A.
 315 Ellis St., Wichita, KS 67211 P 316.262.7271 F 316.262.0149
 ENGINEERING | SURVEYING | PLANNING | LANDSCAPE ARCHITECTURE

May 2015
 SHEET 38 OF 153