FHWA REG NO.	STATE	PROJECT NO.	YEAR	SHEET NO	TOTAL SHEETS
7	KANSAS	STP-N012(901)	1999	8	131

REFERENCES NOTED	BY	DATE
REFERENCES CHECKED		

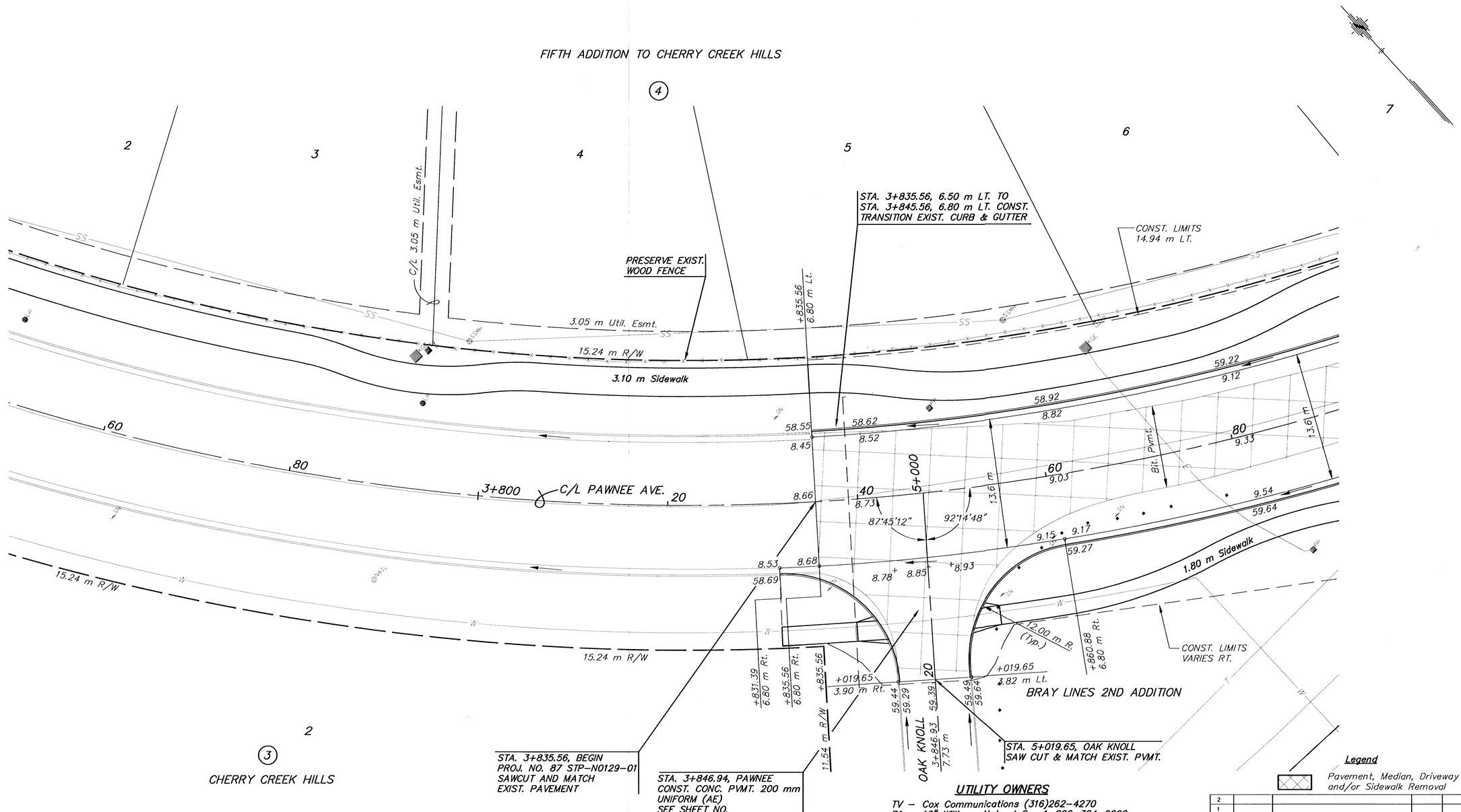

Legend

Pavement, Median, Driveway and/or Sidewalk Removal

UTILITY OWNERS

TV – Cox Communications (316)262-4270
P1 – 12" Williams Natural Gas 1-800-324-9696
P2 – 20" Williams Natural Gas 1-800-324-9696
P3 – 4" Raytheon Aircraft (316)676-6867
P4 – 4" Raytheon Aircraft (316)676-6867
P5 – 18" Williams Natural Gas 1-800-324-9696
P6 – 6" Conoco Pipe Line Co. 1-800-231-2551
G – 6" Kansas Gas Service (316)832-3168
E – KGE (316)261-6944
SS – City of Wichita Water & Sewer Dept. (316)262-6000
SWS – City of Wichita Water & Sewer Dept. (316)262-6000
T – Southwestern Bell Telephone Co. 1-800-734-7590
W – 16" City of Wichita Water & Sewer Dept. (316)262-6000

NO.	DATE	REVISIONS	BY	APP'D
2				
1				

KANSAS DEPARTMENT OF TRANSPORTATION

PAWNEE AVE.
STA. 3+760 TO STA. 3+880

PROJ. NO. STP-N012(901)

MKEC ENGINEERING CONSULTANTS, INC.
WICHITA, KANSAS

DESIGNED BY:	JTC	CHECKED BY:	GJA
DRAWN BY:	GJR,MLW	DATE: JUNE 1999	SHEET 8 OF 131

G:\CIVIL\PAW-WEBB\98171\PAV\98171E6.DWG Thu Jul 13 15:03:54 2000