

PLAN	CHECKED	DATE
	CHECKED	

PROFILE	CHECKED	DATE
	CHECKED	

Saved: 10-03-2017 1:39:43 PM by CSI
 Plot Scale: 1" = 10'-00" (2017 8:03:02 AM by CATHY LINK
 U:\Wichita-Civil\2016\160127-000\Drawings\160127-000-007 WATERLINE NO. 2 AND NO. 3

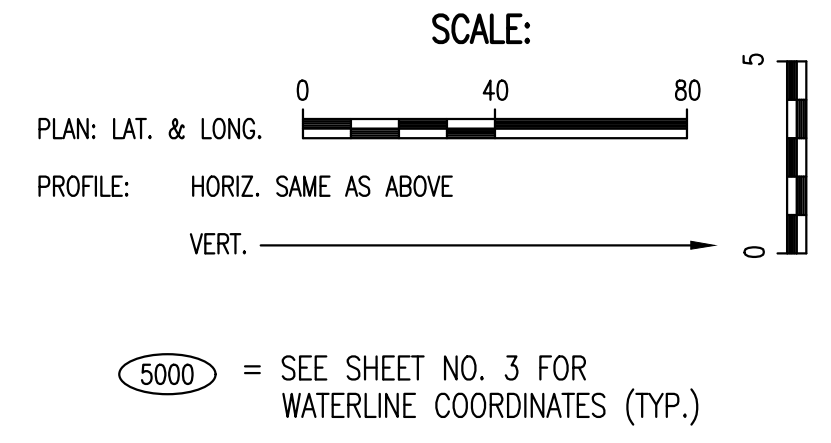
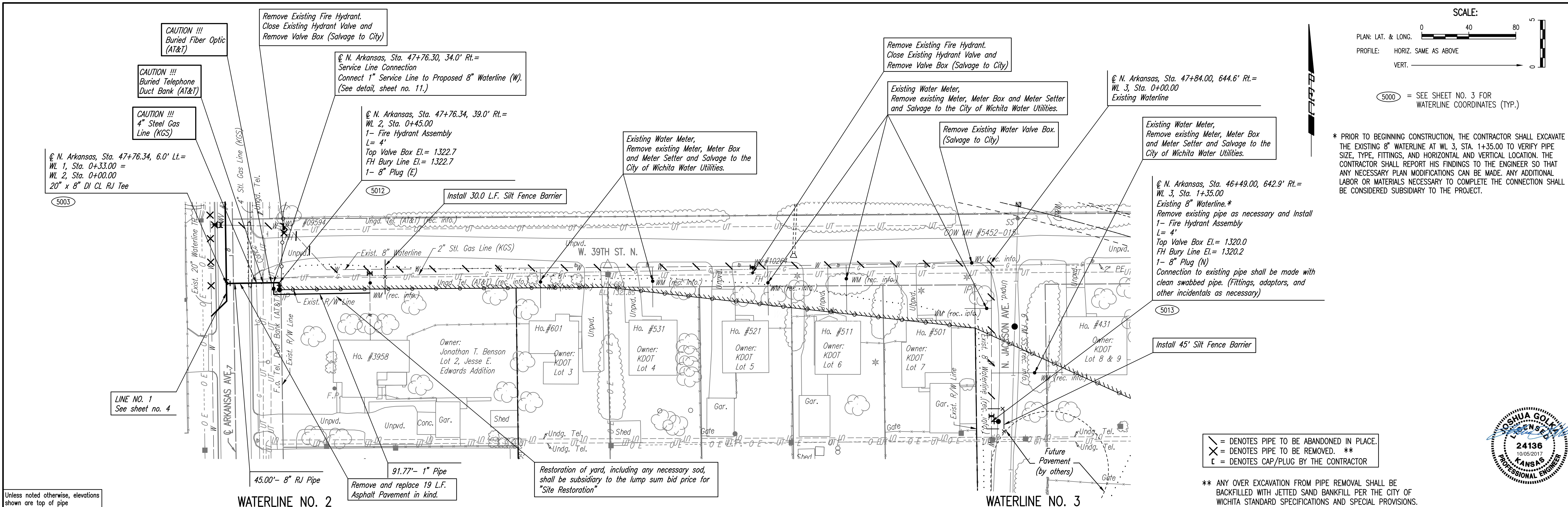

* PRIOR TO BEGINNING CONSTRUCTION, THE CONTRACTOR SHALL EXCAVATE THE EXISTING 8" WATERLINE AT WL 3, STA. 1+35.00 TO VERIFY PIPE SIZE, TYPE, FITTINGS, AND HORIZONTAL AND VERTICAL LOCATION. THE CONTRACTOR SHALL REPORT HIS FINDINGS TO THE ENGINEER SO THAT ANY NECESSARY PLAN MODIFICATIONS CAN BE MADE. ANY ADDITIONAL LABOR OR MATERIALS NECESSARY TO COMPLETE THE CONNECTION SHALL BE CONSIDERED SUBSIDIARY TO THE PROJECT.

- DENOTES PIPE TO BE ABANDONED IN PLACE.
- X DENOTES PIPE TO BE REMOVED. **
- ⊔ DENOTES CAP/PLUG BY THE CONTRACTOR

** ANY OVER EXCAVATION FROM PIPE REMOVAL SHALL BE BACKFILLED WITH JETTED SAND BANKFILL PER THE CITY OF WICHITA STANDARD SPECIFICATIONS AND SPECIAL PROVISIONS.

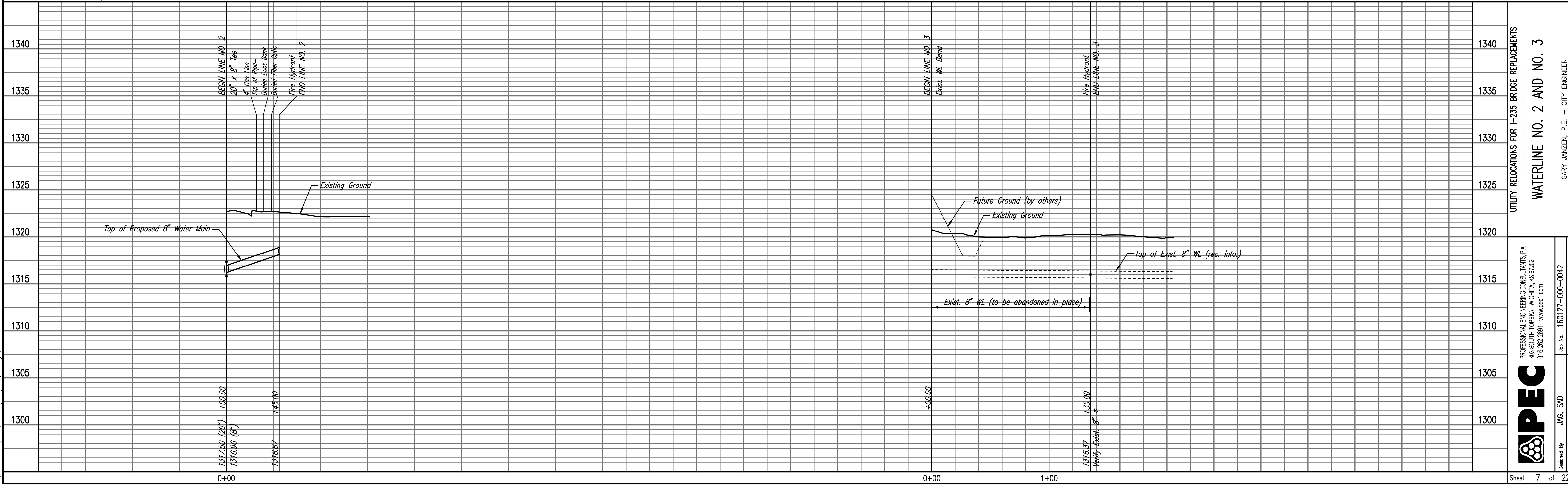

UTILITY RELOCATIONS FOR I-235 BRIDGE REPLACEMENTS
WATERLINE NO. 2 AND NO. 3

DESIGNED BY: JAG, SAU
 DRAWN BY: CSL, KTD

Job No. 160127-000-0042
 Date SEPTEMBER 2016

PROFESSIONAL ENGINEERING CONSULTANTS P.A.
 303 SOUTH TOPEKA WICHITA, KS 67202
 316-262-2691 www.pec1.com

PEC