

FHWA REGION NO.	STATE	PROJECT NUMBER	FISCAL YEAR	SHEET NUMBER	TOTAL SHEETS
7	KANSAS	87N-0128-01		38	118

BY	DATE

REFERENCES NOTED	CHECKED

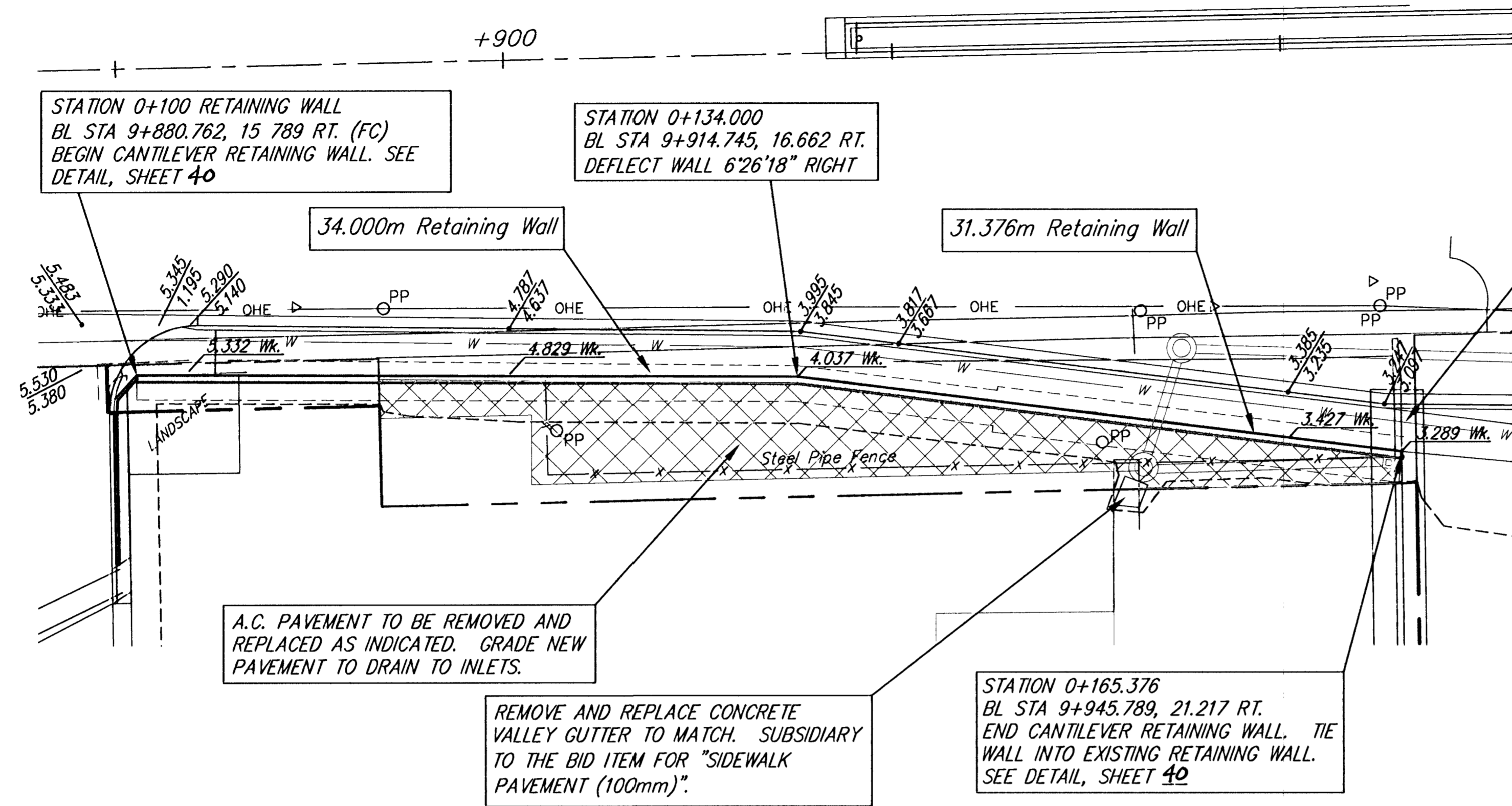

SAW AND REMOVE EXISTING RETAINING WALL NORTH OF CONNECTION POINT. SUBSIDIARY TO THE BID ITEM FOR "RETAINING WALL 750 TO 2 500".

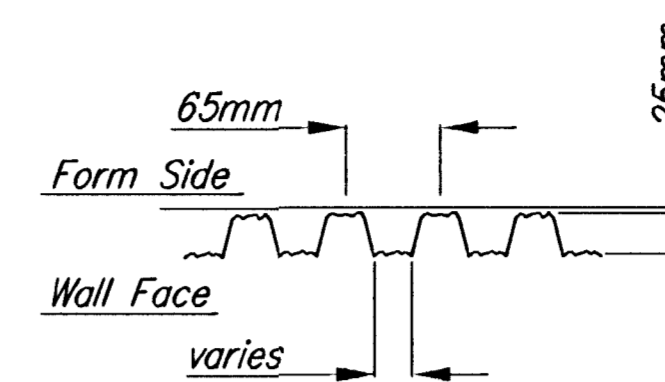

**TEXTURE DETAIL**

Contractor to use a Pre-made cast-in-place concrete Form Liner as Approved by the Engineer.

WALL SHALL BE PAINTED WITH A GRAFFITI-PROOF PAINT SYSTEM. PAINT SYSTEM SHALL BE APPROVED BY THE ENGINEER. PAINT SHALL BE PAID FOR AS "RETAINING WALL (750 - 2 500)".

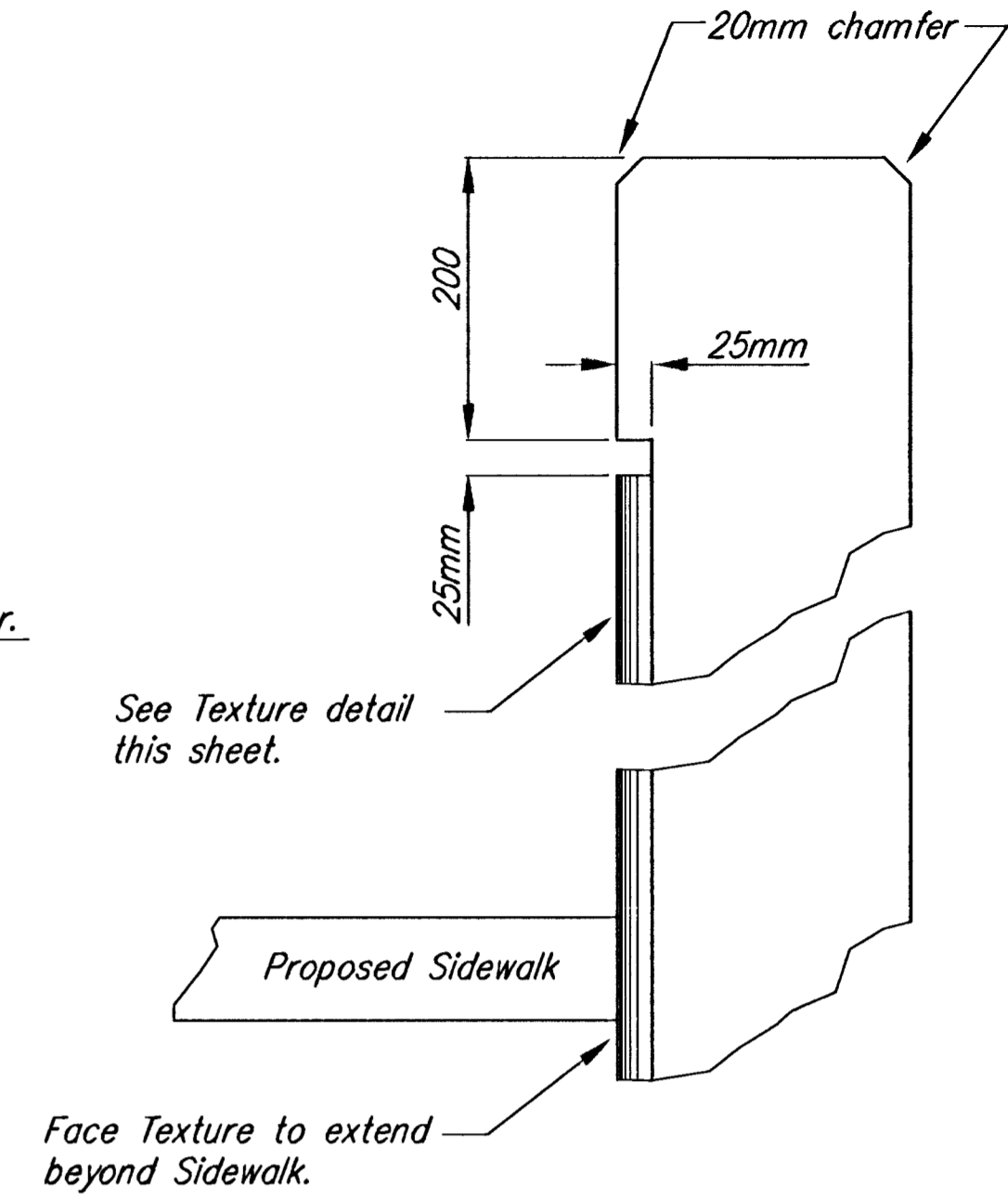

**WALL SECTION**

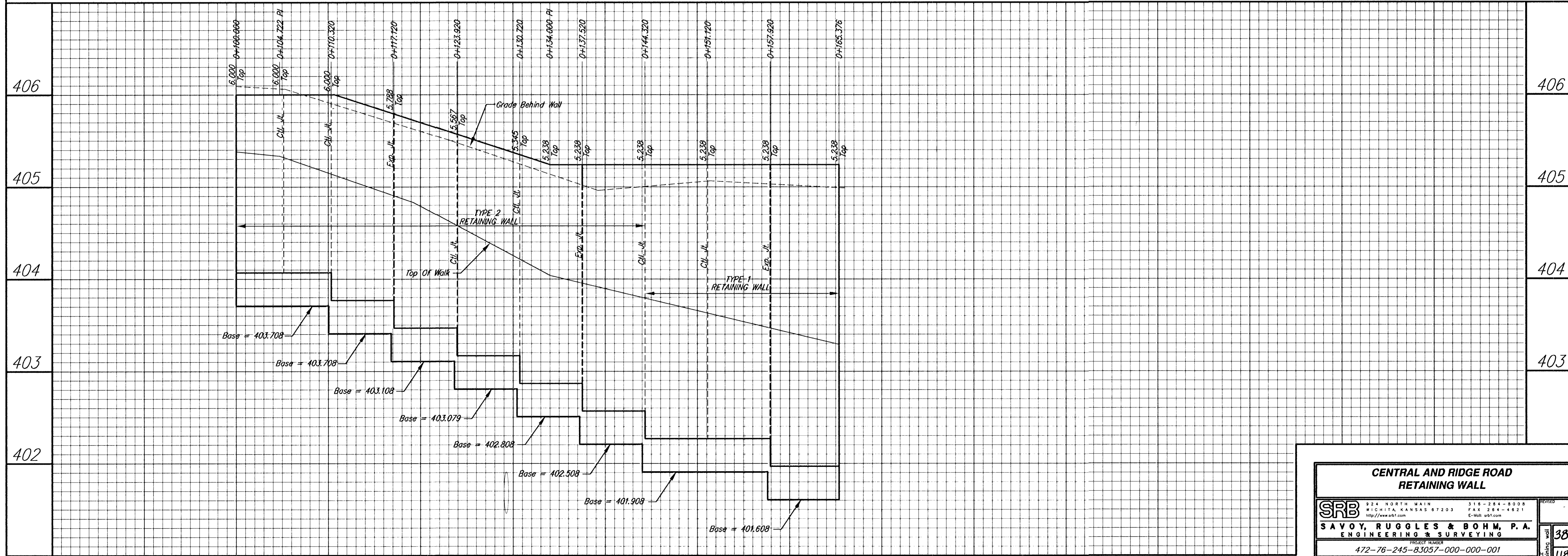
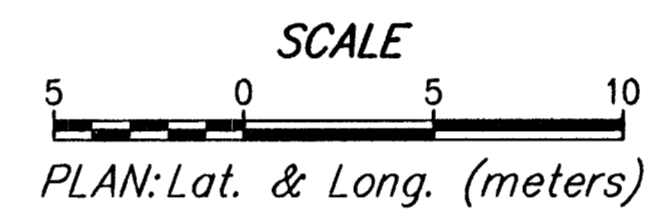

**CENTRAL AND RIDGE ROAD  
RETAINING WALL**

**SRB** 924 NORTH MAIN 316-264-8008  
WICHITA, KANSAS 67203 FAX 264-4621  
http://www.srb1.com E-Mail: srb1.com

**SAVOY, RUGGLES & BOHM, P.A.**  
ENGINEERING & SURVEYING

PROJECT NUMBER  
472-76-245-83057-000-000-001

DESIGN CMB	DRAWN JRA	REVIEW	DATE Dec. 13, 2000	UTILITY	SRB JOB 1218T
---------------	--------------	--------	-----------------------	---------	------------------

38  
118