

PLOTTED: Friday, September 29, 2017 @ 01:10PM



WATER LINE REPLACEMENT PLANS
EASTBOROUGH NORTH
 DESIGN

NOTE:
 WATER LINE
 VALVES
 TO BE OPERATED
 BY CONTRACTOR
 ONLY IF WATER
 INSPECTOR IS ON
 SITE.



©2013
 MKEC Engineering
 All Rights Reserved
 www.mkec.com
 These drawings and their contents, including, but not limited to, all concepts, designs, & ideas are the exclusive property of MKEC Engineering (MKEC), and may not be used or reproduced in any way without the express consent of MKEC.

VALVE MAP 2

PROJECT NO. **448-90610**

DATE **SEPT. 2017**

SCALE **AS SHOWN**

DESIGNED **JTC** DRAWN **DM** CHECKED **JRA**

NO. REVISION DATE

SHEET NO.

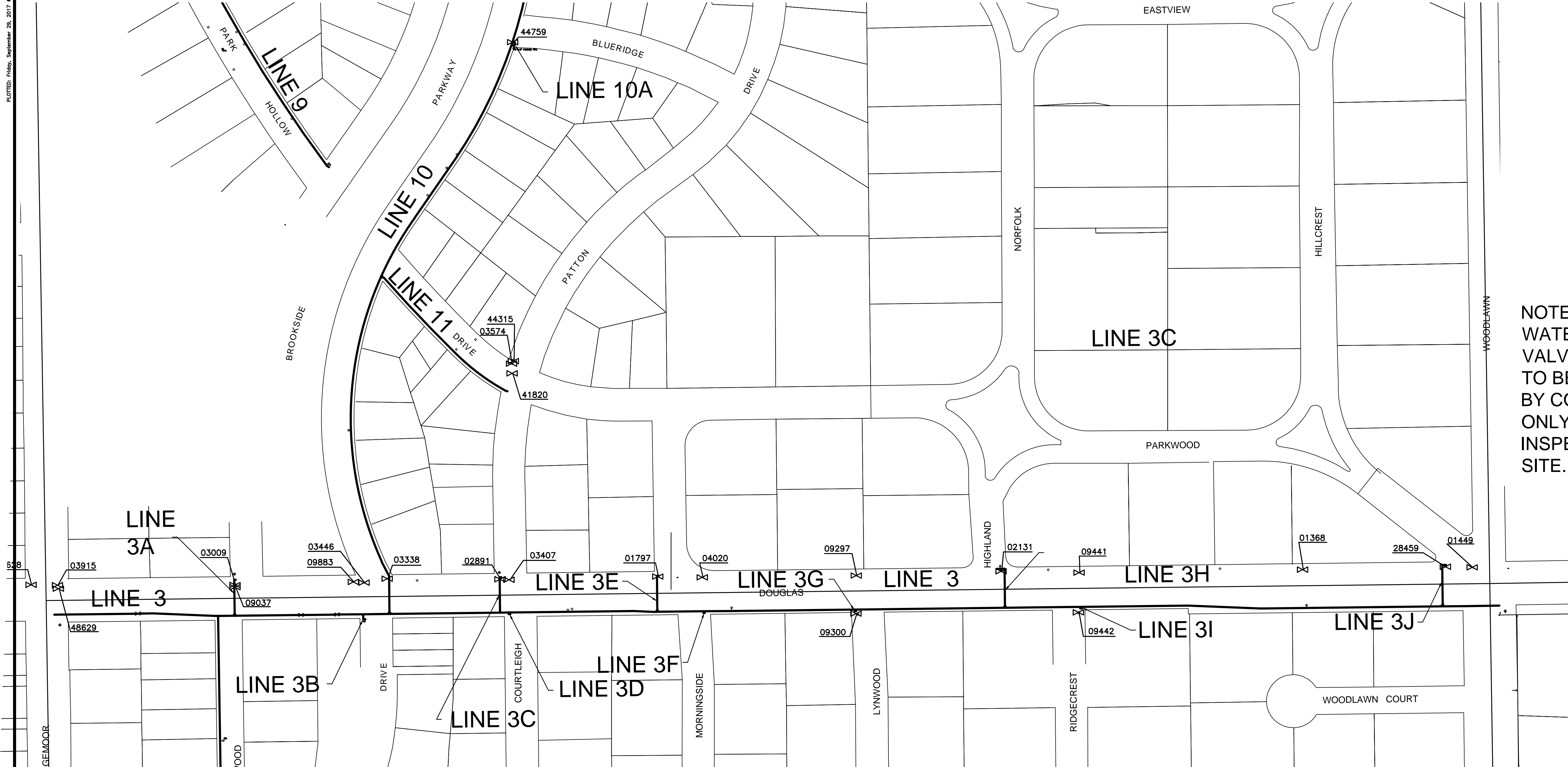

WATER VALVE TABLE								
VALVE NUMBER	SIZE	DESCRIPTION	NEAREST INTERSECTION	BL STATON & OFFSET*	QUANTITY	REFER TO SHEET	CLASS	REMOVE
01368	4	GATE VALVE	DOUGLAS AVE. & HILLCREST AVE.	73+16, 29' LT. DOUGLAS	1	22	LINE	YES
01449	6	GATE VALVE	DOUGLAS AVE. & WOODLAWN	76+29, 30' LT. DOUGLAS	1	22	LINE	YES
01797	6	GATE VALVE	DOUGLAS AVE. & NORFOLK DR.	61+30, 30' LT. DOUGLAS	1	21	LINE	YES
02131	6	GATE VALVE	DOUGLAS AVE. & HIGHLAND DR.	67+61, 33' LT. DOUGLAS	1	21	HYDRANT	YES
02891	6	GATE VALVE	DOUGLAS AVE. & PATTON DR.	58+37, 30' LT. DOUGLAS	1	20	LINE	YES
03009	6	GATE VALVE	DOUGLAS AVE. & BROOKSIDE PKWY.	53+50, 24' LT. DOUGLAS	1	20	LINE	YES
03338	2	GATE VALVE	DOUGLAS AVE. & BROOKSIDE PKWY.	56+30, 33' LT. DOUGLAS	1	20	LINE	YES
03407	6	GATE VALVE	DOUGLAS AVE. & PATTON DR.	58+55, 28' DOUGLAS	1	20	LINE	YES
03446	6	GATE VALVE	DOUGLAS AVE. & BROOKSIDE PKWY.	55+87, 26' LT. DOUGLAS	-	20	-	-
03574	2	GATE VALVE	PARK HOLLOW DR. & PATTON DR.	13+27, 25' LT. PARK HOLLOW DR.	1	36	LINE	YES
03915	8	GATE VALVE	DOUGLAS AVE. & EDGEWOOD	50+21, 28' LT. DOUGLAS	1	20	LINE	YES
04020	6	GATE VALVE	DOUGLAS AVE. & MORNINGSIDE DR.	62+11, 28' LT. DOUGLAS	1	21	LINE	YES
09037	2	GATE VALVE	DOUGLAS AVE. & BROOKSIDE PKWY.	53+50, 24' RT. OAKWOOD	1	20	LINE 2	YES
09297	6	GATE VALVE	DOUGLAS AVE. & LYNWOOD BLVD.	63+94, 28' LT. DOUGLAS	1	21	LINE	YES
09300	6	GATE VALVE	DOUGLAS AVE. & LYNWOOD BLVD.	63+93, 42' RT. DOUGLAS	-	21	HYDRANT	NO

WATER VALVE TABLE								
VALVE NUMBER	SIZE	DESCRIPTION	NEAREST INTERSECTION	BL STATON & OFFSET*	QUANTITY	REFER TO SHEET	CLASS	REMOVE
09441	6	GATE VALVE	DOUGLAS AVE. & RIDGECREST RD.	69+05, 29' LT. DOUGLAS	1	22	LINE	YES
09442	6	GATE VALVE	DOUGLAS AVE. & RIDGECREST RD.	69+02, 45' RT. DOUGLAS	-	22	HYDRANT	NO
09883	6	GATE VALVE	DOUGLAS AVE. & BROOKSIDE PKWY.	55+66, 28' LT. DOUGLAS	1	20	LINE	YES
28459	6	GATE VALVE	DOUGLAS AVE. & HILLCREST AVE.	75+79, 31' LT. DOUGLAS	1	22	LINE	YES
41820	6	GATE VALVE	PARK HOLLOW AVE. & PATTON DR.	13+37, 11' LT. PARK HOLLOW DR.	-	36	LINE	NO
42522	0	CURB STOP	DOUGLAS AVE. & WOODLAWN	76+87.6, 33' RT. DOUGLAS	-	22	-	-
44315	6	GATE VALVE	PARK HOLLOW AVE. & PATTON DR.	13+27, 31' LT. PARK HOLLOW DR.	-	36	HYDRANT	NO
44759	2	GATE VALVE	BROOKSIDE PKWY. & BLUERIDGE	21+16, 25' RT. BROOKSIDE PKWY.	1	22	LINE	YES
46010	8	GATE VALVE	DOUGLAS AVE. & WOODLAWN	76+78, 54' RT. DOUGLAS	-	22	-	-
46258	6	GATE VALVE	DOUGLAS AVE. & WOODLAWN	76+87, 53' RT. DOUGLAS	-	22	-	-
46259	8	GATE VALVE	DOUGLAS AVE. & WOODLAWN	77+07, 59' RT. DOUGLAS	-	22	-	-
48628	8	GATE VALVE	DOUGLAS AVE. & EDGEWOOD	49+74, 29' LT. DOUGLAS	-	20	-	-
48629	8	GATE VALVE	DOUGLAS AVE. & EDGEWOOD	50+23, 22' LT. DOUGLAS	-	20	-	-

J:\PROJECTS\2013\301010713_COW EASTBOROUGH NORTH WATER REPLACEMENT\CIVIL\DWG\TR13713_VALVE MAP 2.DWG