

BENCHMARKS:
 City of Wichita Benchmark Disk
 34.9' S. & 31.2' W. of the SW Cor.,
 NW1/4, Sec. 2, Twp. 27-S, R-1-W.
 Elev. = 1327.57 NAVD88

"□" cut in top of curb 1.5'
 north of the northeast corner of
 Lot 20, Block B, Sandcrest Addn.
 Elev. = 1327.21 NAVD88

"□" cut in top of east curb
 inlet at the southeast corner of
 the southern intersection of Curtis
 & Sandcrest.
 Elev. = 1322.05 NAVD88

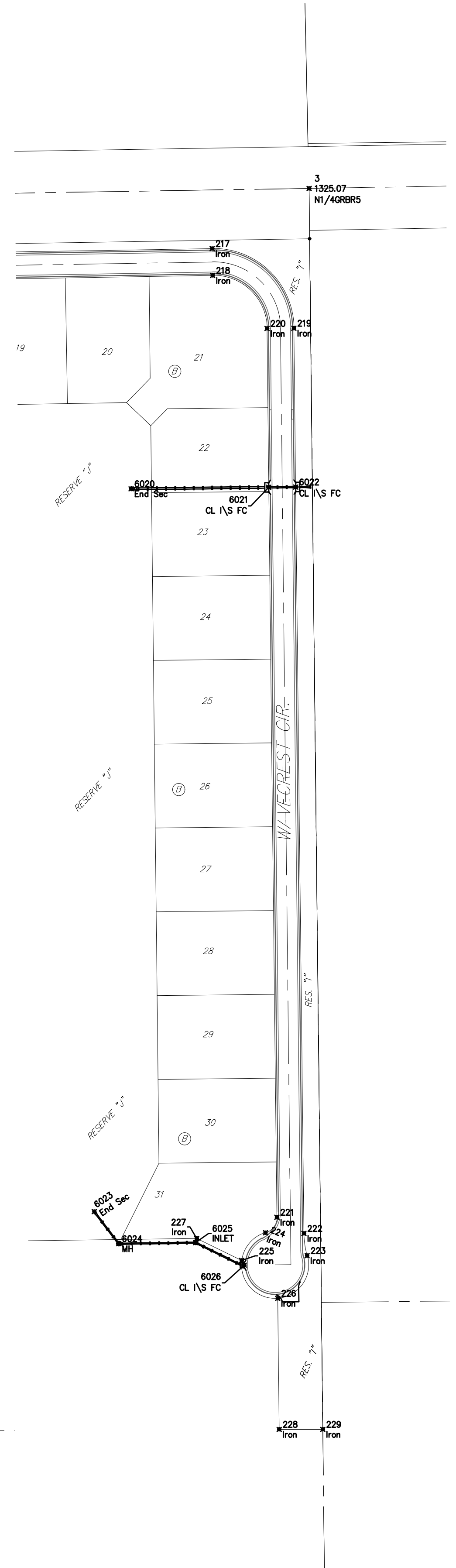
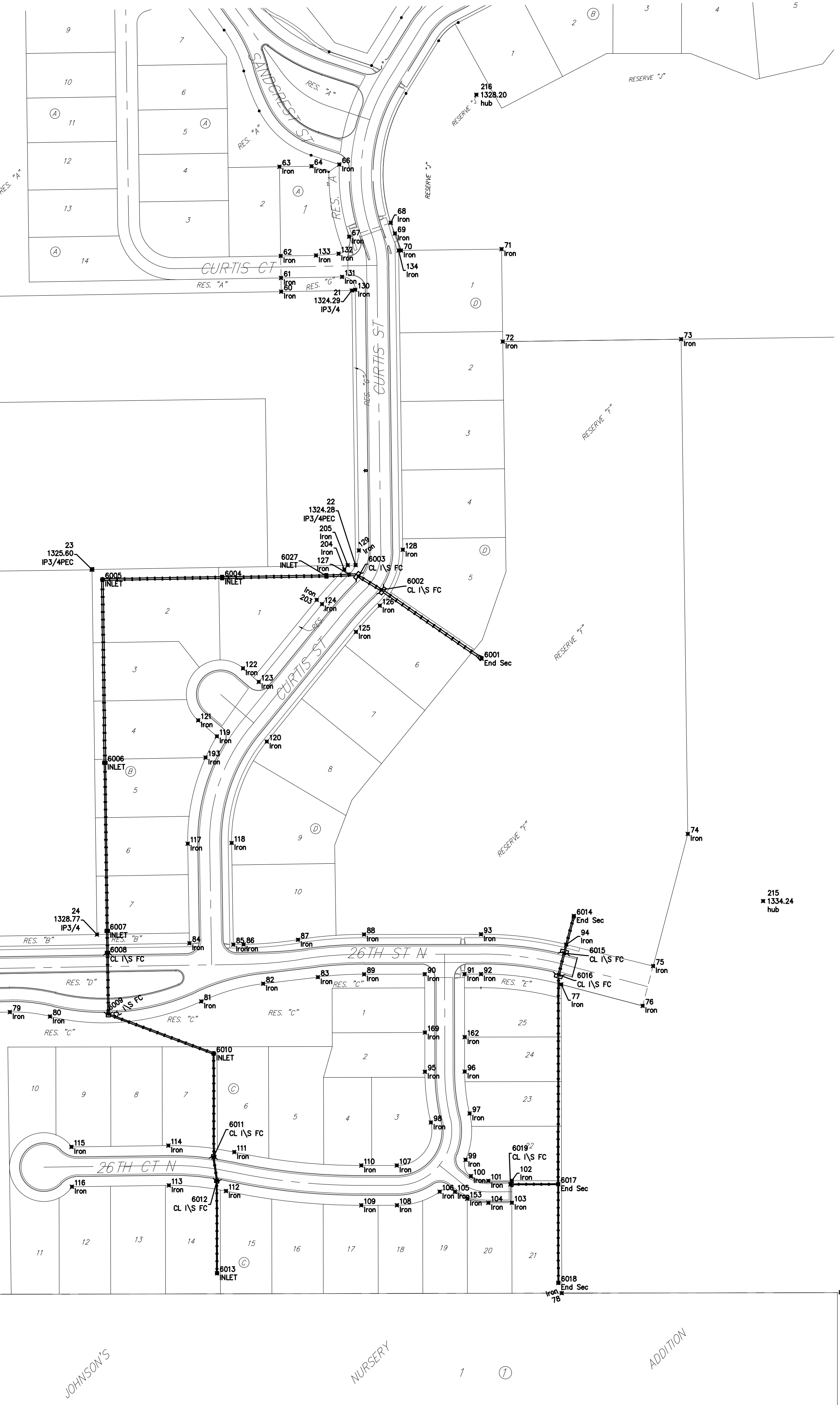

Point #	Northing	Easting	Elevation	Description
1	7,380.0040	20,035.7510	1327.85	WI/4GRBRS
2	10,000.0000	20,000.0000	1331.40	NWSC4RBR
3	10,042.8160	22,641.7770	1325.07	NI/4GRBRS
4	7,385.0850	22,671.1870	1323.19	CENTER1/2IP
9	7,383.0070	21,358.4000	1325.92	PINI-1/16
10	7,677.3420	22,667.9240	1323.54	R/B4
20	8,832.9140	20,065.9360	1324.23	BRS
21	8,842.3360	20,645.7900	1324.29	IP3/4
22	8,442.3410	20,651.3520	1324.28	IP3/4PEC
23	8,436.0610	20,267.0070	1325.60	IP3/4PEC
24	7,904.2950	20,274.3100	1328.77	IP3/4
30	8,832.9590	20,045.9240	1324.14	IP3/4
56	7,380.1239	20,095.7549		Iron
57	7,790.2734	20,090.1583		Iron
58	7,886.2648	20,088.8484		Iron
59	7,901.2634	20,088.6438		Iron
60	8,840.6636	20,542.8687		Iron
61	8,860.6618	20,542.5958		Iron
62	8,892.6590	20,542.1592		Iron
63	9,022.6473	20,540.3855		Iron
64	9,023.4065	20,587.1088		Iron
66	9,025.9504	20,627.5613		Iron
67	8,920.7998	20,641.8766		Iron
68	8,940.9889	20,702.6155		Iron
69	8,925.4074	20,708.4320		Iron
70	8,900.6989	20,717.4000		Iron
71	8,902.7370	20,863.9713		Iron
72	8,767.9517	20,865.8455		Iron
73	8,771.4455	21,125.6421		Iron
74	8,050.7646	21,135.4761		Iron
75	7,858.2630	21,084.8446		Iron
76	7,800.3309	21,069.6074		Iron
77	7,831.5416	20,950.9440		Iron
78	7,381.8345	20,951.8110		Iron
79	7,791.2055	20,147.2456		Iron
80	7,784.7652	20,205.8522		Iron
81	7,806.7805	20,426.2184		Iron
82	7,832.4821	20,516.5510		Iron
83	7,842.1088	20,596.3731		Iron
84	7,891.4918	20,408.9733		Iron
85	7,889.5370	20,473.0138		Iron
86	7,889.7819	20,488.0118		Iron
87	7,896.6105	20,567.2190		Iron
88	7,904.2153	20,663.5281		Iron
89	7,846.2154	20,663.6399		Iron
90	7,846.3859	20,752.0564		Iron
91	7,846.4977	20,810.0563		Iron
92	7,846.5439	20,834.0399		Iron
93	7,904.5438	20,833.9281		Iron
94	7,889.5432	20,958.2095		Iron
95	7,704.3362	20,752.3302		Iron
96	7,704.4480	20,810.3301		Iron
97	7,643.5400	20,817.3840		Iron
98	7,630.3925	20,760.8938		Iron
99	7,576.0573	20,811.4778		Iron
100	7,552.2046	20,819.3542		Iron
101	7,545.3537	20,844.7159		Iron
102	7,545.4222	20,878.9885		Iron
103	7,513.4223	20,879.0502		Iron
104	7,513.3538	20,844.7798		Iron
105	7,529.3315	20,795.9838		Iron
106	7,529.5897	20,773.8062		Iron
107	7,567.8319	20,711.3233		Iron
108	7,509.8320	20,711.4392		Iron
109	7,509.7283	20,659.5472		Iron
110	7,567.7282	20,659.4313		Iron
111	7,587.2286	20,474.4177		Iron
112	7,530.5251	20,462.2135		Iron
113	7,538.7966	20,379.0868		Iron
114	7,596.7912	20,378.2955		Iron
115	7,594.8648	20,237.1161		Iron
116	7,536.8702	20,237.9075		Iron
117	8,036.5504	20,406.6048		Iron
118	8,037.5952	20,470.5963		Iron
119	8,192.8841	20,448.9831		Iron

Point #	Northing	Easting	Elevation	Description
120	8,185.2719	20,521.7577		Iron
121	8,216.2154	20,421.8947		Iron
122	8,291.9851	20,487.1554		Iron
123	8,272.2625	20,510.0539		Iron
124	8,385.4596	20,602.2171		Iron
125	8,345.0514	20,651.8475		Iron
126	8,383.2224	20,686.5967		Iron
127	8,428.8506	20,641.7183		Iron
128	8,464.6290	20,720.0488		Iron
129	8,463.7392	20,656.0549		Iron
130	8,843.3726	20,650.7761		Iron
131	8,862.1059	20,631.4692		Iron
132	8,895.9856	20,626.4063		Iron
133	8,893.4945	20,593.5766		Iron
134	8,900.6514	20,713.9858		Iron
153	7,519.2679	20,814.0388		Iron
162	7,754.8220	20,810.2330		Iron
169	7,761.3860	20,752.2203		Iron
193	8,161.9141	20,432.6327		Iron
203	8,391.7734	20,594.4624		Iron
204	8,435.9801	20,634.7061		Iron
205	8,442.1520	20,639.7828		Iron
215	7,952.8800	21,245.1200	1334.24	hub
216	9,127.5800	20,827.1800	1328.20	hub
401	7,345.0870	20,004.5080	1327.66	BM COWDISC

Point #	Northing	Easting	Description
6001	8,306.05	20,834.97	End Sec
6002	8,406.18	20,688.82	CL \S FC
6003	8,425.94	20,655.51	CL \S FC
6004	8,424.16	20,456.75	INLET
6005	8,421.31	20,282.21	INLET
6006	8,154.52	20,285.88	INLET
6007	7,909.54	20,289.24	INLET
6008	7,876.21	20,289.71	CL \S FC
6009	7,788.94	20,290.92	CL \S FC
6010	7,730.79	20,444.41	INLET
6011	7,579.61	20,444.09	CL \S FC
6012	7,546.06	20,449.25	CL \S FC
6013	7,410.83	20,449.25	INLET
6014	7,931.26	20,969.53	End Sec
6015	7,877.04	20,955.14	CL \S FC
6016	7,845.62	20,947.37	CL \S FC
6017	7,540.56	20,946.50	End Sec
6018	7,396.82	20,946.78	End Sec
6019	7,540.25	20,877.00	CL \S FC
6020	9,684.41	22,429.49	End Sec
6021	9,686.23	22,593.55	CL \S FC
6022	9,686.59	22,625.88	CL \S FC
6023	8,822.03	22,385.45	End Sec
6024	8,783.78	22,414.63	MH
6025	8,785.01	22,506.48	INLET
6026	8,758.21	22,564.34	CL \S FC

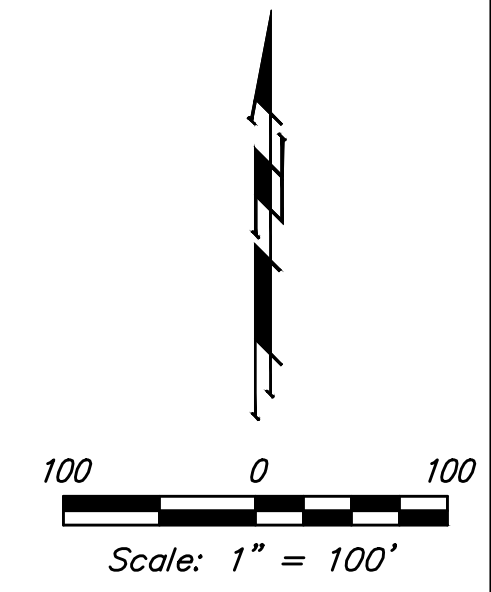

Baughman Sandcrest 3rd Addition
COORDINATES
 Street / SWS Improvements

Baughman Company, P.A. 315 Ellis St. Wichita, KS 67211 P 316-262-7271 F 316-262-0149
 ENGINEERING | SURVEYING | PLANNING | LANDSCAPE ARCHITECTURE

<small>PROJECT NUMBER 472-85423</small>	<small>DESIGN AEG</small>
<small>REVISIONS:</small>	<small>DRAWN JAK</small>
	<small>DATE 1/15/18</small>
	<small>SCALE Noted</small>
	<small>SHEET 48 OF 50</small>

\\Projects\Sandcrest 3rd Addition_17-06\F296\Engineering\Phase 1\Str-1611-E584\STR PLANS.dwg