

WOODS NORTH 3RD ADDITION

Lot 13

Lot 12

Lot 11

Lot 10

Lot 9

Lot 8

Reserve D

Ex. 6" Steel Phillips 66 (Abnd.)

Ex. 6" Steel Phillips 66 (Abnd.)

Ex. 6"

Adjust Ditch Grading to Match Exist. Ditches to Ensure Proper Drainage Flowing South

Saw Cut Exist. Asphalt Pvmnt. for a Neat Construction Line

Construct AC Pavement 7" (5" Bit Base) on Crushed Rock Base 6", Reinforced w/ 2' Rock Shoulder (See Typical Sections)

CAUTION! Ex. 6" Water Crossing

Fire Hydrant to Remain at Existing Elevation

CAUTION! Ex. U/G Electric Crossing

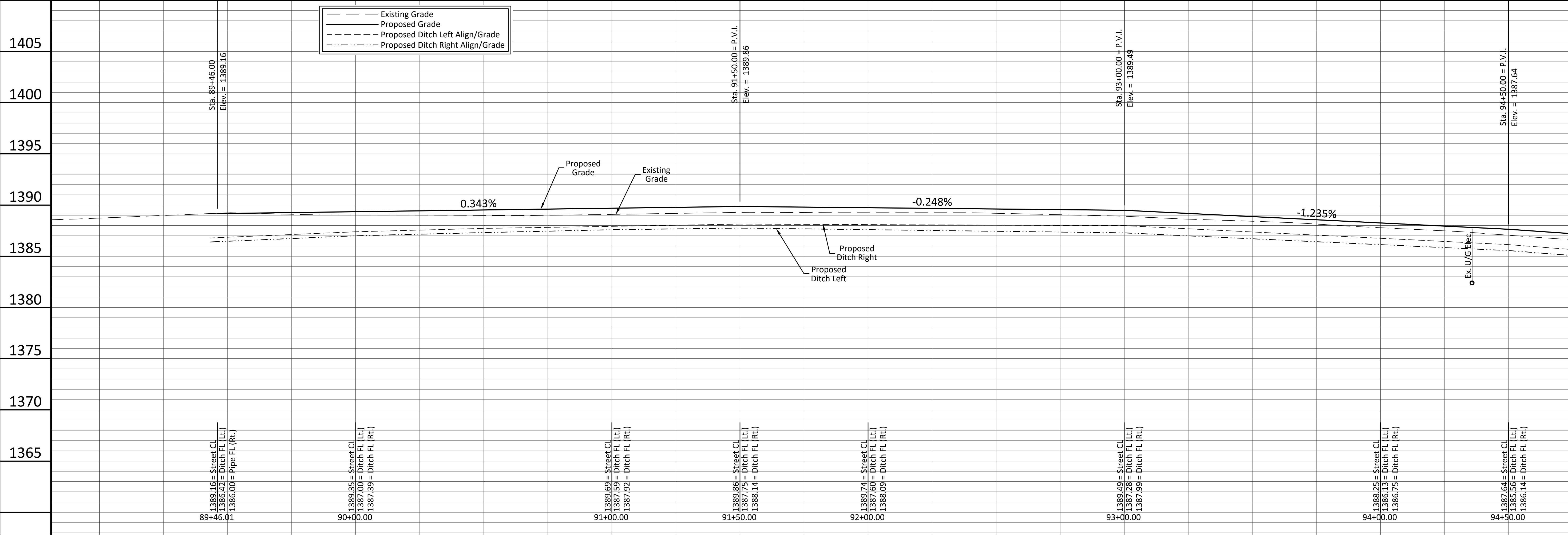
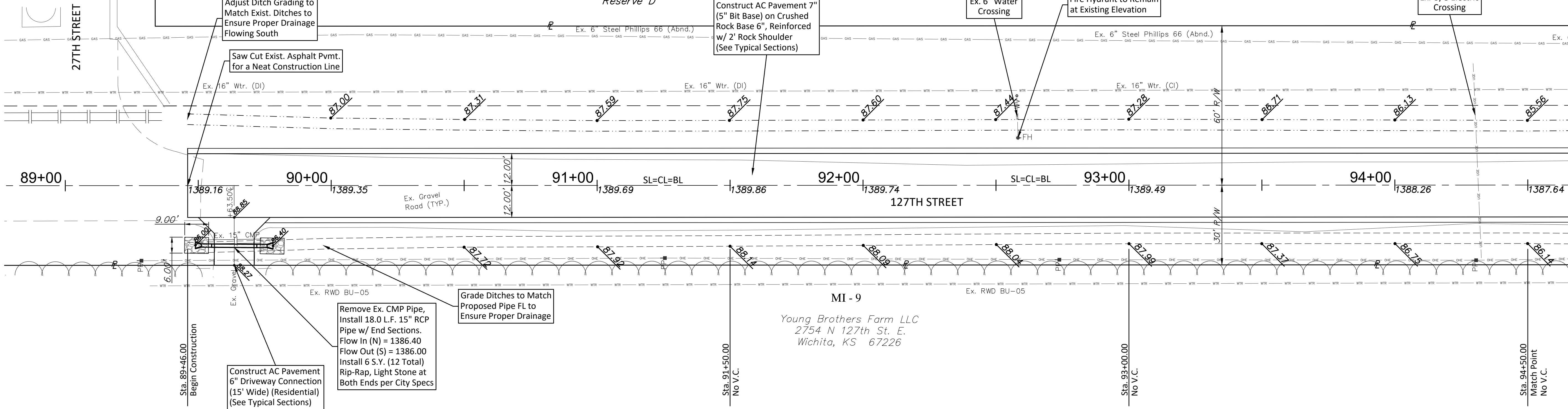
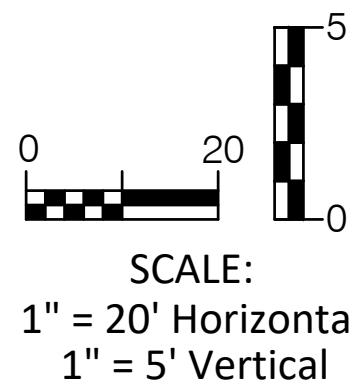

- - - Existing Grade  
 — Proposed Grade  
 - - - Proposed Ditch Left Align/Grade  
 - - - Proposed Ditch Right Align/Grade

Sta. 89+46.00 = Street CL  
 1389.16 = Ditch FL (Lt.)  
 1386.42 = Ditch FL (Rt.)  
 1386.00 = Pipe FL (Rt.)  
 89+46.01

Sta. 90+00.00 = Street CL  
 1389.35 = Ditch FL (Lt.)  
 1387.00 = Ditch FL (Rt.)  
 1387.39 = Ditch FL (Rt.)  
 90+00.00

Sta. 91+00.00 = Street CL  
 1389.69 = Ditch FL (Lt.)  
 1387.59 = Ditch FL (Rt.)  
 1387.92 = Ditch FL (Rt.)  
 91+00.00

Sta. 91+50.00 = Street CL  
 1389.86 = Ditch FL (Lt.)  
 1387.75 = Ditch FL (Rt.)  
 1388.14 = Ditch FL (Rt.)  
 91+50.00

Sta. 92+00.00 = Street CL  
 1389.74 = Ditch FL (Lt.)  
 1387.60 = Ditch FL (Rt.)  
 1388.09 = Ditch FL (Rt.)  
 92+00.00

Sta. 93+00.00 = Street CL  
 1389.49 = Ditch FL (Lt.)  
 1387.28 = Ditch FL (Rt.)  
 1387.99 = Ditch FL (Rt.)  
 93+00.00

Sta. 94+00.00 = Street CL  
 1388.25 = Ditch FL (Lt.)  
 1386.13 = Ditch FL (Rt.)  
 1386.75 = Ditch FL (Rt.)  
 94+00.00

Sta. 94+50.00 = Street CL  
 1387.64 = Ditch FL (Lt.)  
 1385.56 = Ditch FL (Rt.)  
 1386.14 = Ditch FL (Rt.)  
 94+50.00

**BAUGHMAN COMPANY**  
 315 Ellis St. Wichita, KS 67211 316-262-7271  
 BaughmanCo.com

CAPITAL IMPROVEMENT PROJECT  
**127TH STREET PAVING**  
 Sta. 89+50.00 - Sta. 94+50.00  
 29TH & 127TH STREET PAVING  
 3RD PAVE BASE DWS

PROJECT NUMBER: 472-85344  
 INTERNAL NUMBER: 17-02-E657  
 DESIGN: LP  
 DRAWN: LP  
 DATE: Dec, 2017  
 SHEET  
 OF 11  
 39