

PY - 190 - 1

Brent A. & Debra L. Mitchell
4100 E. 53rd Circle Drive North
Kechi, KS 67067

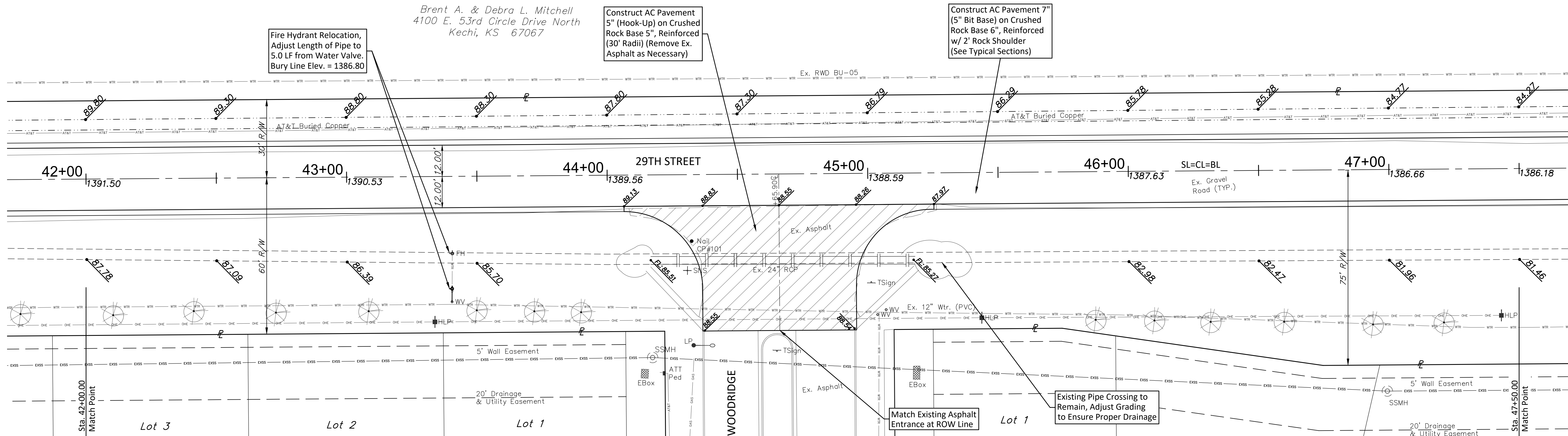

Note:
Pavement, Sidewalks, &
Etc. To Be Removed Are
Indicated By:

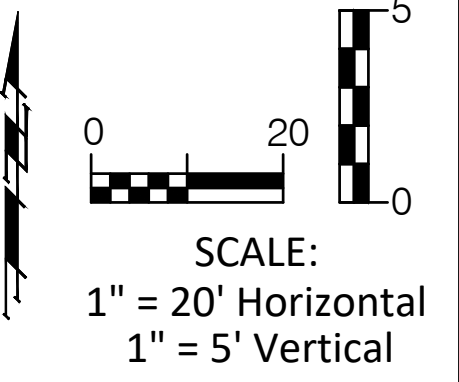
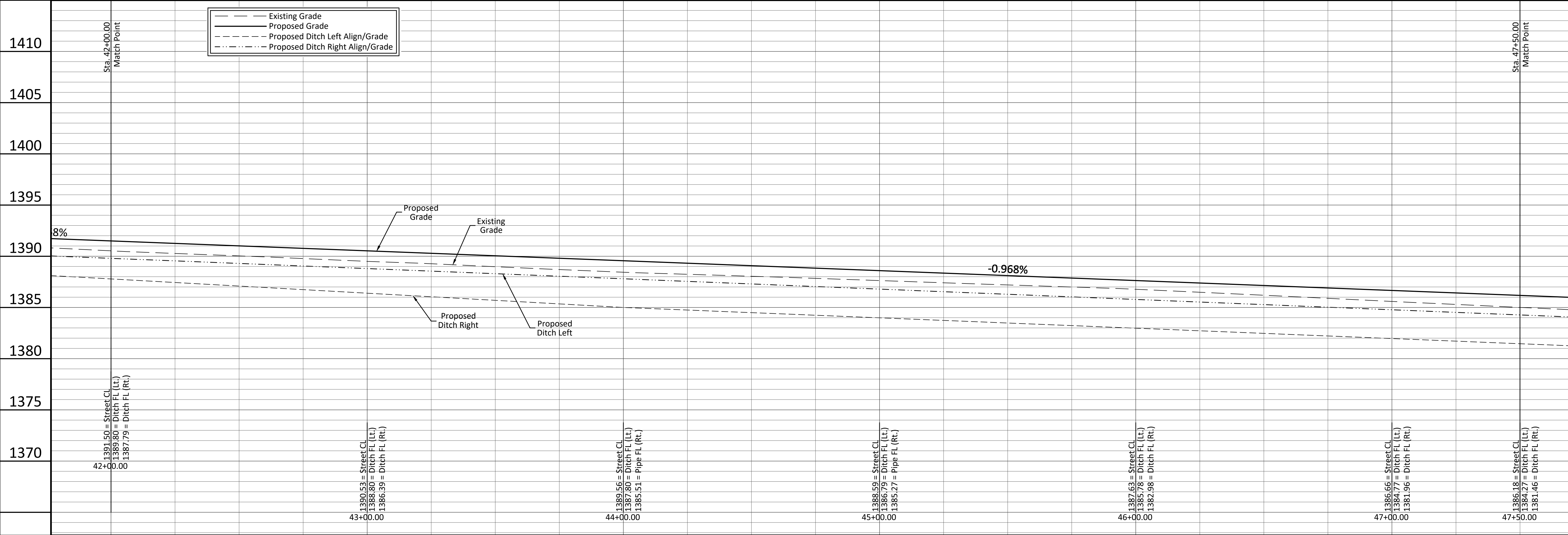

BAUGHMAN COMPANY
315 Ellis St. Wichita, KS 67211 316-262-7271
BaughmanCo.com

BAUGHMAN

CAPITAL IMPROVEMENT PROJECT
29TH STREET PAVING
Sta. 42+00.00 - Sta. 47+50.00
29TH & 127TH STREET PAVING

PROJECT NUMBER: 472-85344
INTERNAL NUMBER: 17-02-E657
DESIGN: LP
DRAWN: LP
DATE: Dec, 2017
SHEET
OF
9
39