BENCHMARKS:

BM #1: Brass Disc on Top of Curb near the SW corner of Lot 67, Block D, near fire hydrant at NE corner of Cimarron & Driftwood, Edge Water Addition
Elev. = 1339.44 NGVD29

BM #2: "□" on Top of Curb, SE Corner of Lot 21, Block A; west side of Ridge Port, Edge Water Addition
Elev. = 1336.02 NGVD29

BM #3: Brass Disc on Top of Curb near the NE corner of Lot 27, Block A, near fire hydrant at SW corner of Ridge Port & Ridge Port Ct., Edge Water Addition
Elev. = 1337.42 NGVD29

Remove trees only as necessary for sws line construction. To be paid for as lump sum bid item "Site Clearing"

All other trees shall remain and be protected from damage during construction. Overhanging limbs shall be trimmed by the Contractor only as necessary for construction and with approval of the Engineer. Cost of tree trimming to be included in bid item "Site Clearing"

Scale: 1" = 20' Horizontal
1" = 5' Vertical
• = Iron

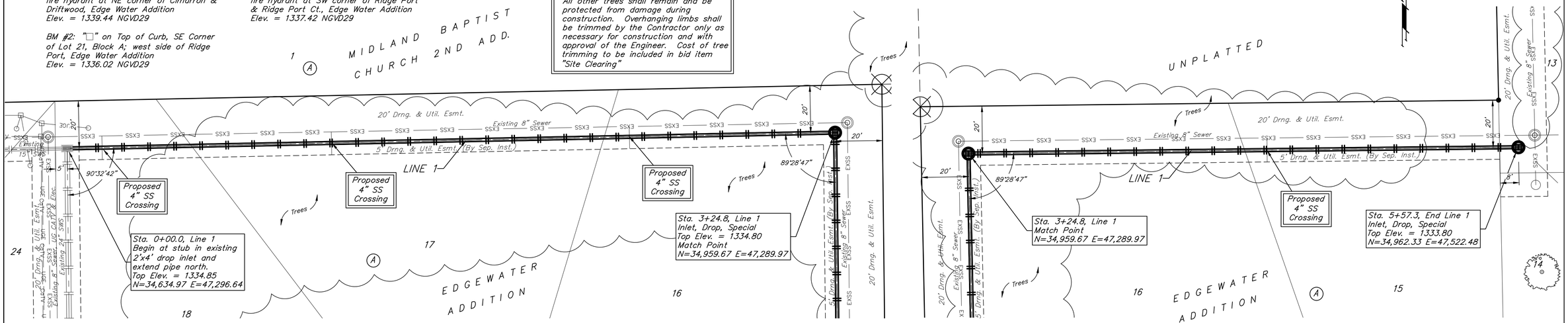

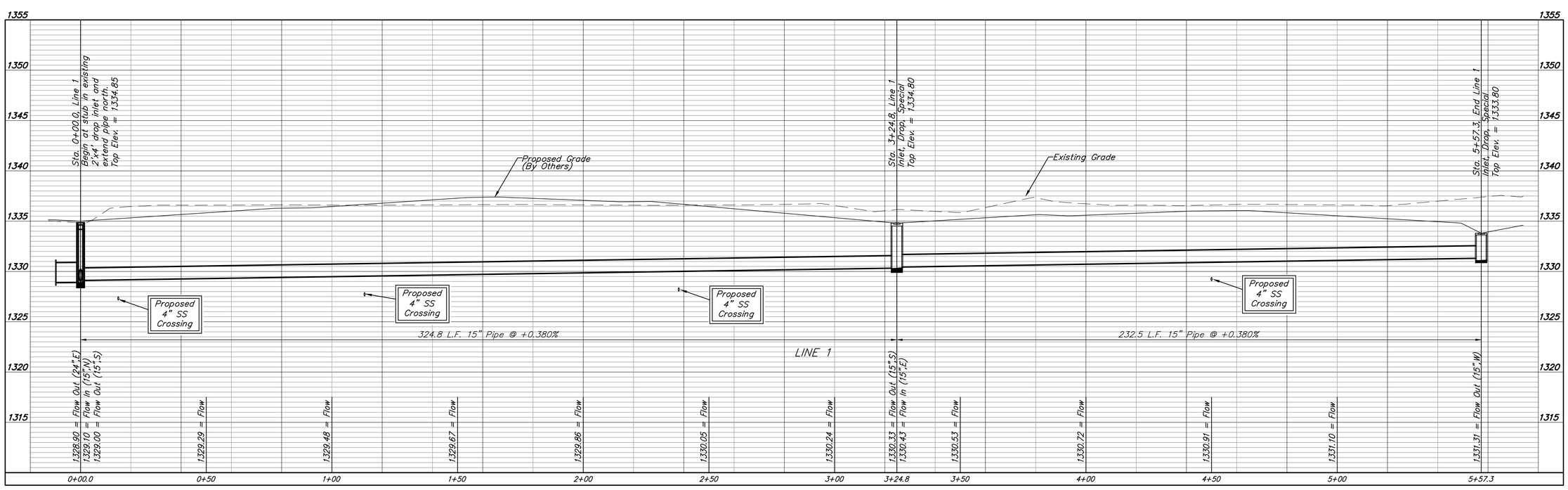

Baughman Company, P.A.
315 Hills St. Wichita, KS 67211 P 316-262-0249
Consulting Engineers Surveyors Planners
Design: JLG Drawn: JMS Review: Date: 01/18
File: Sewer.dwg

EDGEWATER ADD., PH. 6B
LINE 1
SWS IMPROVEMENTS

REVISIONS

SHEET 6 OF 30