

9TH STREET
STA. 22+00.00 to 33+00.00
 1"=40'

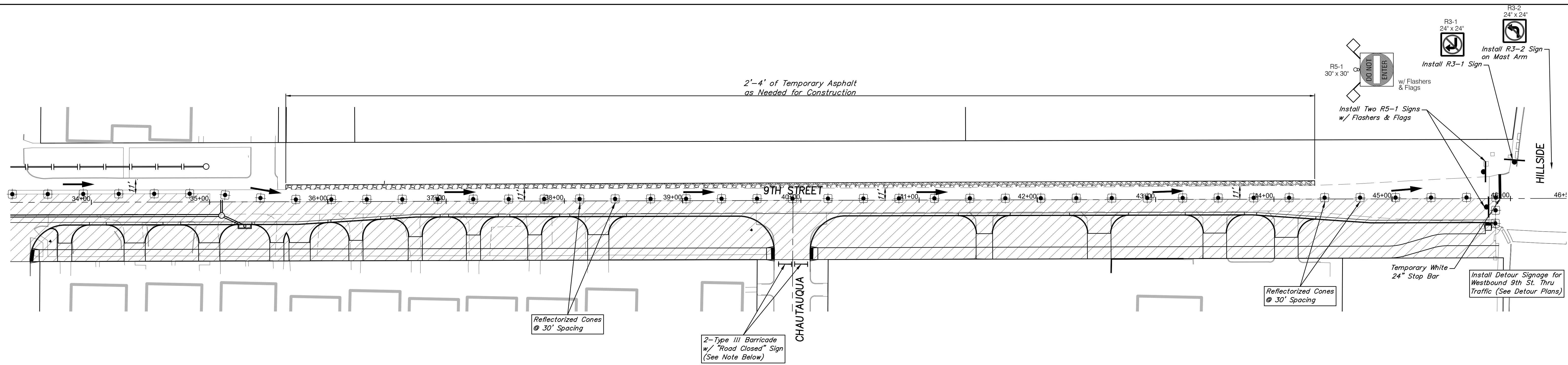

9TH STREET
STA. 33+00.00 to 46+00.00
 1"=40'

TRAFFIC CONTROL PLAN LEGEND

- DENOTES WORK ZONE
- DENOTES TRAFFIC FLOW
- DENOTES REFLECTORIZED CONES
- DENOTES TUBULAR MARKERS
- DENOTES TYPE III BARRICADE
- DENOTES TRAFFIC SIGN

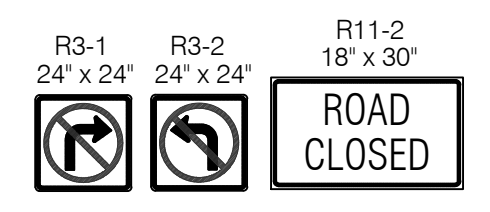

NOTE: Add Proper Signage during Construction of Side Street Valley Gutters as Needed

NOTE: No Two Adjacent Side Streets Shall Be Closed during Construction

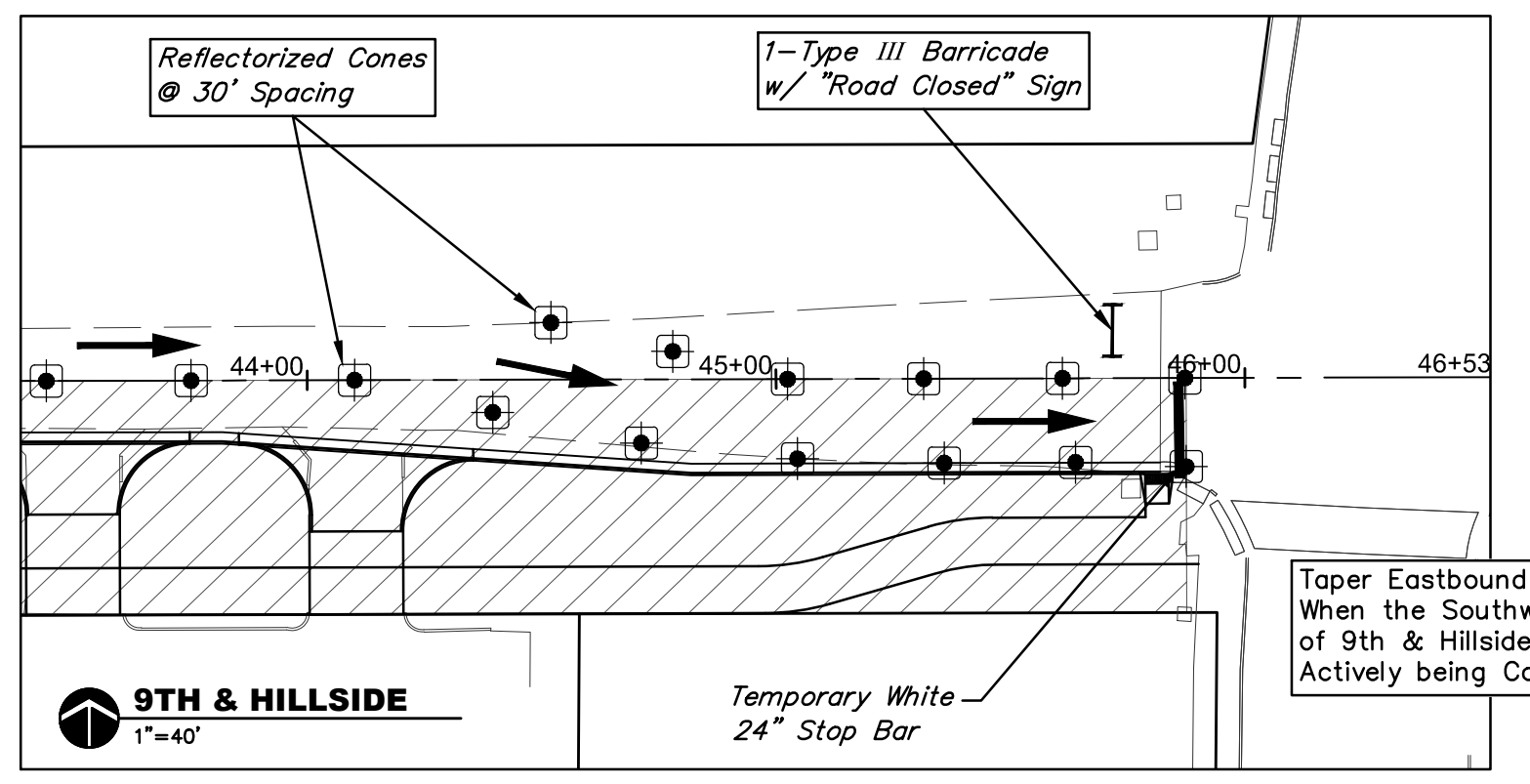
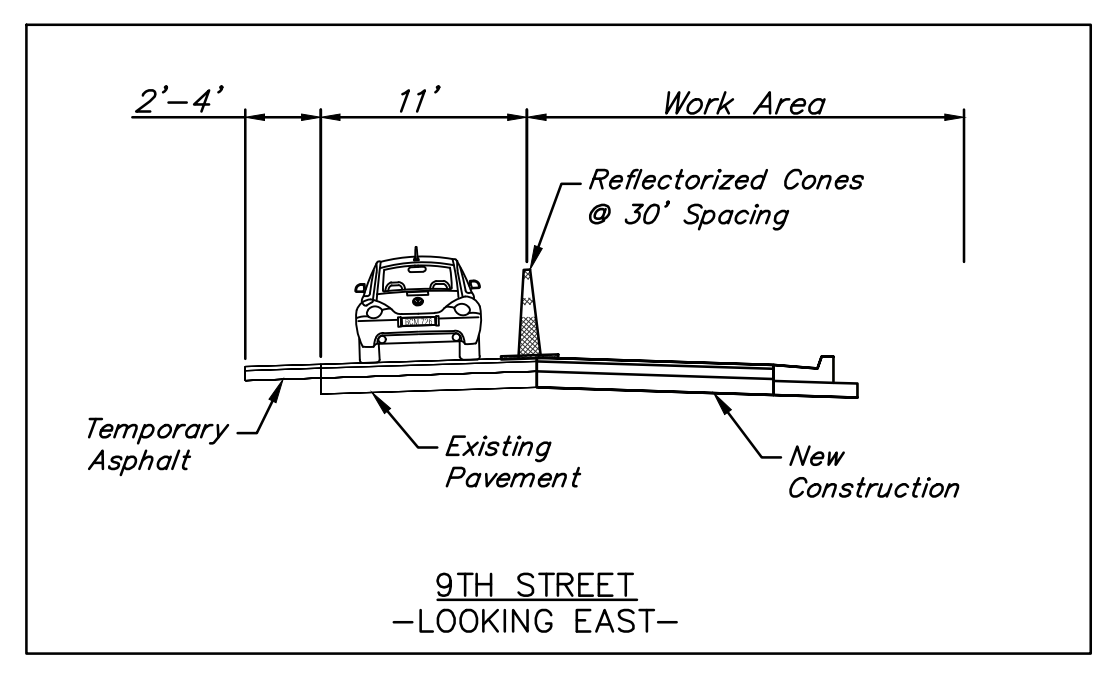

PHASE 2

Drawing File: E:\Projects\9th Street Corridor_16-02-E407\Civil 3D\Basemap
 Design: LP
 Drawn: LP
 Approved: T Alieri
 Scale: NOTED

Project No. 16-02-E407 CAPITAL IMPROVEMENT PROJECT
CONSTRUCTION SEQUENCING
PHASE 2
 9TH STREET (H135 to HILLSIDE)

Baughman Company, P.A.
 315 Ellis St. Wichita, KS 67211 P 316-262-7271 F 316-262-0149
 ENGINEERING | SURVEYING | PLANNING | LANDSCAPE ARCHITECTURE