

TRAFFIC CONTROL PLAN LEGEND

- DENOTES WORK ZONE
- DENOTES TRAFFIC FLOW
- DENOTES REFLECTORIZED CONES
- DENOTES TUBULAR MARKERS
- DENOTES TYPE III BARRICADE
- DENOTES TRAFFIC SIGN

R1-1
30' x 30'
w/ Flashers & Flags

NOTE: Install Flashing Stop Signage & Temporary Stop Lines at the Intersection of 9th and Grove during Construction. Place Flashing Stop Signs on Both Sides of the Incoming Lanes. Maintain Proper Sight Lines to Ensure Safe Travel through the Intersection during Construction. Place Stop Signs on Barrels as Needed for Traffic Control through the Intersection

R3-1
24' x 24'

R3-2
24' x 24'

R11-2
18' x 30'

ROAD CLOSED

NOTE: Add Proper Signage during Construction of Side Street Valley Gutters as Needed

NOTE: No Two Adjacent Side Streets Shall Be Closed during Construction

PHASE 3

PHASE 3a

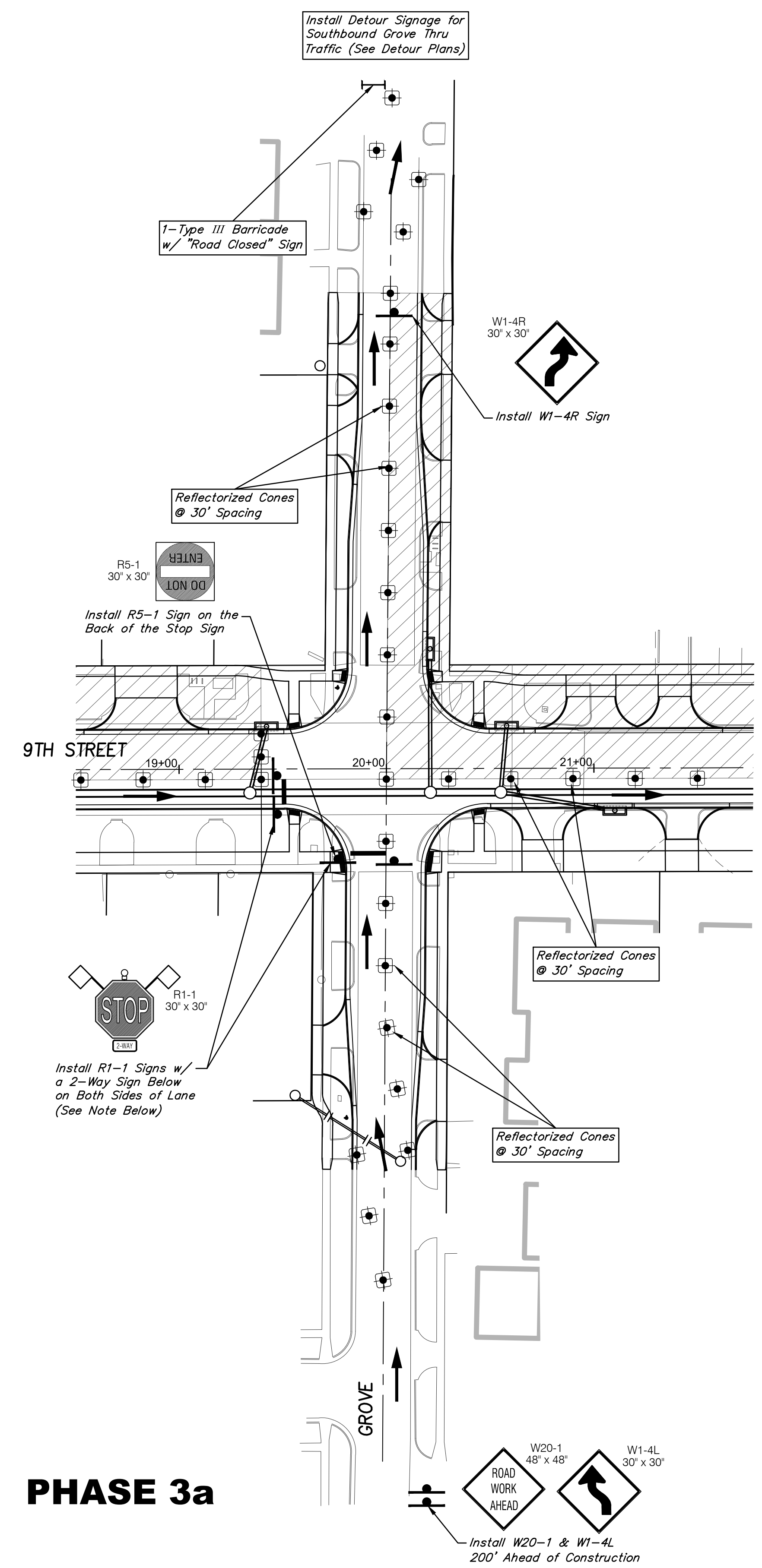

R5-1
30' x 30'

DO NOT ENTER

Install R5-1 Sign on the Back of the Stop Sign

Install R1-1 Signs w/ a 2-Way Sign Below on Both Sides of Lane (See Note Below)

W20-1
48' x 48'

W1-4L
30' x 30'

Install W20-1 & W1-4L 200' Ahead of Construction

9TH STREET
STA. 13+00.00 to 22+00.00
1"=40'

NO SCALE

Drawing File: E:\Projects\9th Street Corridor_16-02-E407\Civil 3D\Basemap
Project No. 16-02-E407 CAPITAL IMPROVEMENT PROJECT
Design: LP
Drawn: LP
Approved: T. Alieri
Scale: NOTED

CONSTRUCTION SEQUENCING
PHASE 3 & 3a
9TH STREET (H-35 to HILLSIDE)

Baughman Company, P.A.
315 Ellis St. Wichita, KS 67211 P 316-262-7271 F 316-262-0149
ENGINEERING | SURVEYING | PLANNING | LANDSCAPE ARCHITECTURE

September, 2017
SHEET **52**
OF **110**