

- KEYED NOTES**
1. EXTEND NEW 4"W TO EXISTING 4"W OR LARGER IN THIS AREA. FIELD VERIFY EXACT LOCATION AND CONNECTION REQUIREMENTS.
 2. EXTEND NEW 2"W TO EXISTING 2"W OR LARGER IN THIS AREA. FIELD VERIFY EXACT LOCATION AND CONNECTION REQUIREMENTS.
 3. EXTEND 2"W FROM NEW FLOOR DRAIN TO WASTE LINE BELOW GRADE IN THIS AREA. WASTE LINE BELOW GRADE SHALL RUN PARALLEL WITH WASTE IN CHASE.
 4. CONNECT NEW 2"V TO EXISTING 2"V OR LARGER IN THIS AREA. FIELD VERIFY EXACT LOCATION AND CONNECTION REQUIREMENTS.
 5. EXTEND NEW VENT UP THROUGH ROOF IN THIS AREA. MAINTAIN A MINIMUM DISTANCE OF 10'-0" CLEARANCE FROM ALL FRESH AIR INTAKES.
 6. EXTEND NEW 2"V DOWN TO EXISTING WASTE IN THIS AREA TO CIRCUIT VENT EXISTING MOP BASIN AND FLOOR DRAIN AS SHOWN.
 7. PROVIDE WATTS MODEL ISCA-101-L/R-BF OR EQUAL WATER CLOSET CARRIER.
 8. EXTEND NEW 2"V DOWN IN CHASE TO WATER CLOSET CARRIER VENT CONNECTION.
 9. EXTEND 2"W HEADER BELOW LAVATORIES AND EXTEND DOWN BELOW FLOOR. EXTEND 2"V DOWN TO WASTE TO ACT AS CIRCUIT VENT FOR ALL LAVATORIES.
 10. EXISTING WASTE MAIN AND EXTERIOR CLEANOUT TO REMAIN.
 11. EXTEND 4"RD/ORD PIPING DOWN IN THIS LOCATION. ROUTE 4"RD BELOW GRADE AS SHOWN. TERMINATE 4"RD WITH ZURN MODEL Z199 OR EQUAL DOWN SPOUT NOZZLE.
 12. REFER TO CIVIL SITE PLAN FOR CONTINUATION.
 13. PROVIDE 2" CIRCUIT VENT DOWN TO WASTE MAIN ROUTED IN WALL BEHIND WATER COOLERS AS SHOWN.
 14. PROVIDE 2" CIRCUIT VENT DOWN IN WALL TO WASTE MAIN BELOW FLOOR AS SHOWN.
 15. EXTEND INDIRECT WASTE FROM EQUIPMENT PROVIDED BY KITCHEN SUPPLIER TO SINKS IN THIS AREA. PROVIDE 2" AIR GAP AND DOWN TURNED ELBOW.
 16. EXTEND P&T RELIEF PIPING FROM EXISTING WATER HEATER TO MOP BASIN IN THIS AREA. TERMINATE WITH 2" AIR GAP AND DOWN TURNED ELBOW.

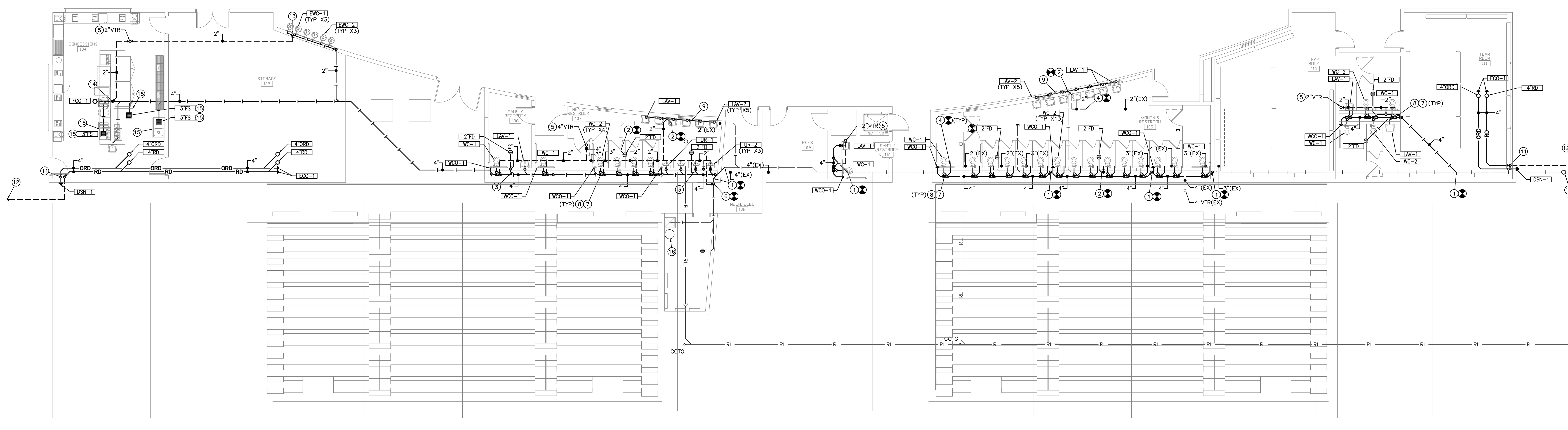

WASTE & VENT PLAN
SCALE: 1/8" = 1'-0"
SCALE: 1/8"=1'-0"
0 2 4 8 16

©2018 MKEC Engineering All Rights Reserved www.mkec.com These drawings and their contents, including but not limited to, all concepts, designs, & notes are the exclusive property of MKEC Engineering (MKEC), and may not be used or reproduced in any way without the express consent of MKEC.

WASTE & VENT PLAN

PROJECT NO.	1701010567	
DATE	03-07-18	
SCALE	AS NOTED	
DESIGNED	DRAWN	CHECKED
CJK	CJK	RLB

NO.	REVISION	DATE

SHEET NO.
SP2.0

J:\PROJECTS\2017\1701010567\COM_STRYKER\170567_CAD\SETS\1800_MERSTADIUM_PACKAGER\UMRSP2.SP2_WASTE & VENT PLAN.DWG
 C:\COURT\Documents\Sheet for 2018\8-14-18.dwg