

FHWA REGION NO.	STATE	PROJECT NO.	YEAR	SHEET NO.	TOTAL SHEETS
7	KS.	87-U-1362-01	1993	78	149

SCALE: 1"=20'

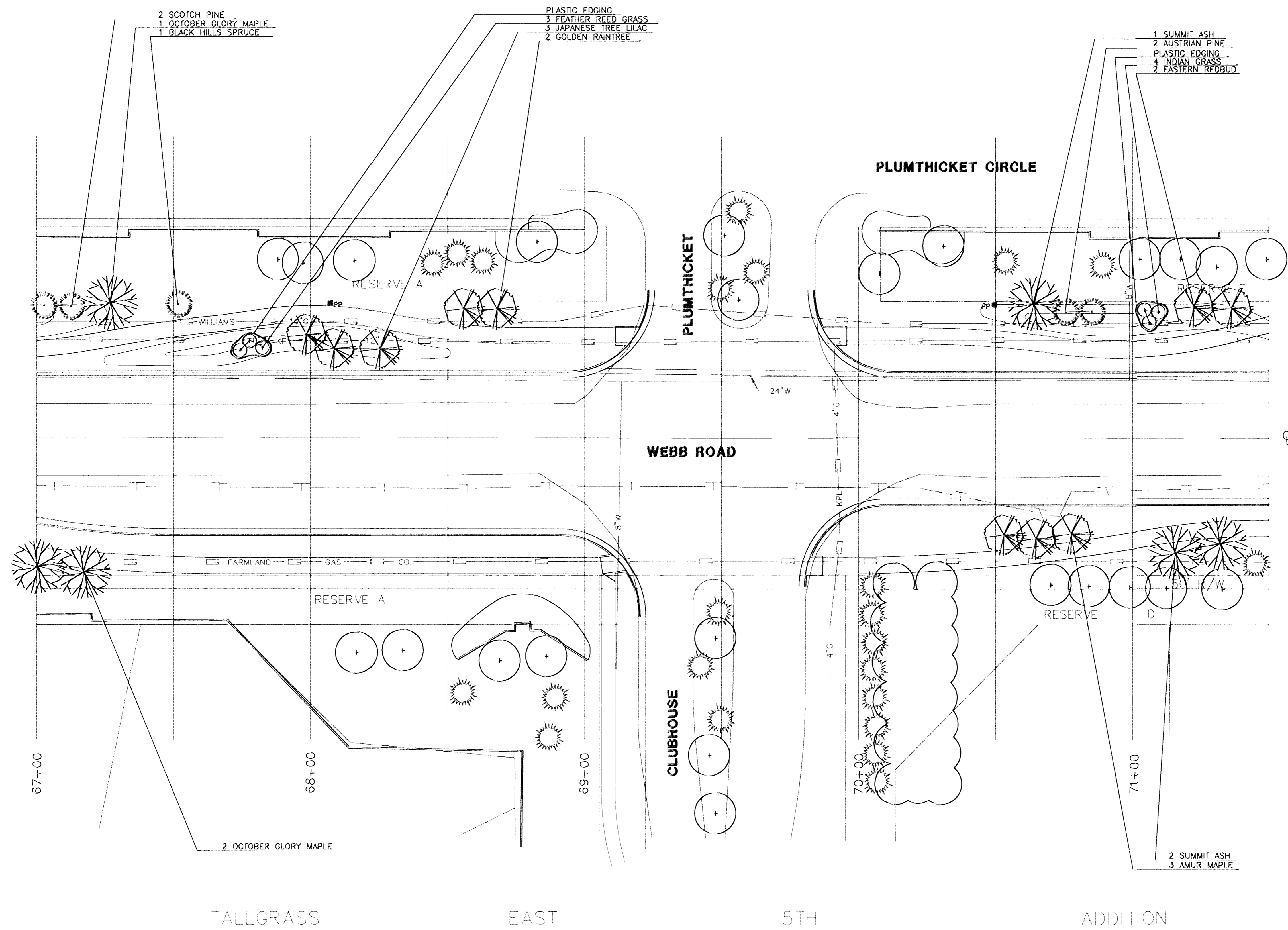

NOTES

- THE CONTRACTOR IS TO BE RESPONSIBLE FOR THE LOCATION AND PROTECTION OF ALL EXISTING UTILITIES BOTH ABOVE GROUND AND BELOW.
- THE CONTRACTOR IS RESPONSIBLE FOR ANY DAMAGE TO EXISTING UTILITIES.
- ALL EXISTING PLANT MATERIAL TO BE REMOVED ARE NOTED ON THE PAVING PLANS.
- ALL EXISTING PLANT MATERIAL THAT IS NOT MARKED TO BE REMOVED, SHALL BE PROTECTED BY A SNOW FENCE PLACED UNDER THE DRIP LINE OF THE TREE.
- ALL LANDSCAPE WORK IS TO TAKE PLACE WITHIN THE RIGHT-OF-WAY.
- PROTECT ALL EXISTING IRRIGATION SYSTEMS.
- ALL ITEMS THAT HAVE BEEN DEMOLISHED SHALL BE HAULED FROM THE SITE AND LEGALLY DISPOSED.

LEGEND

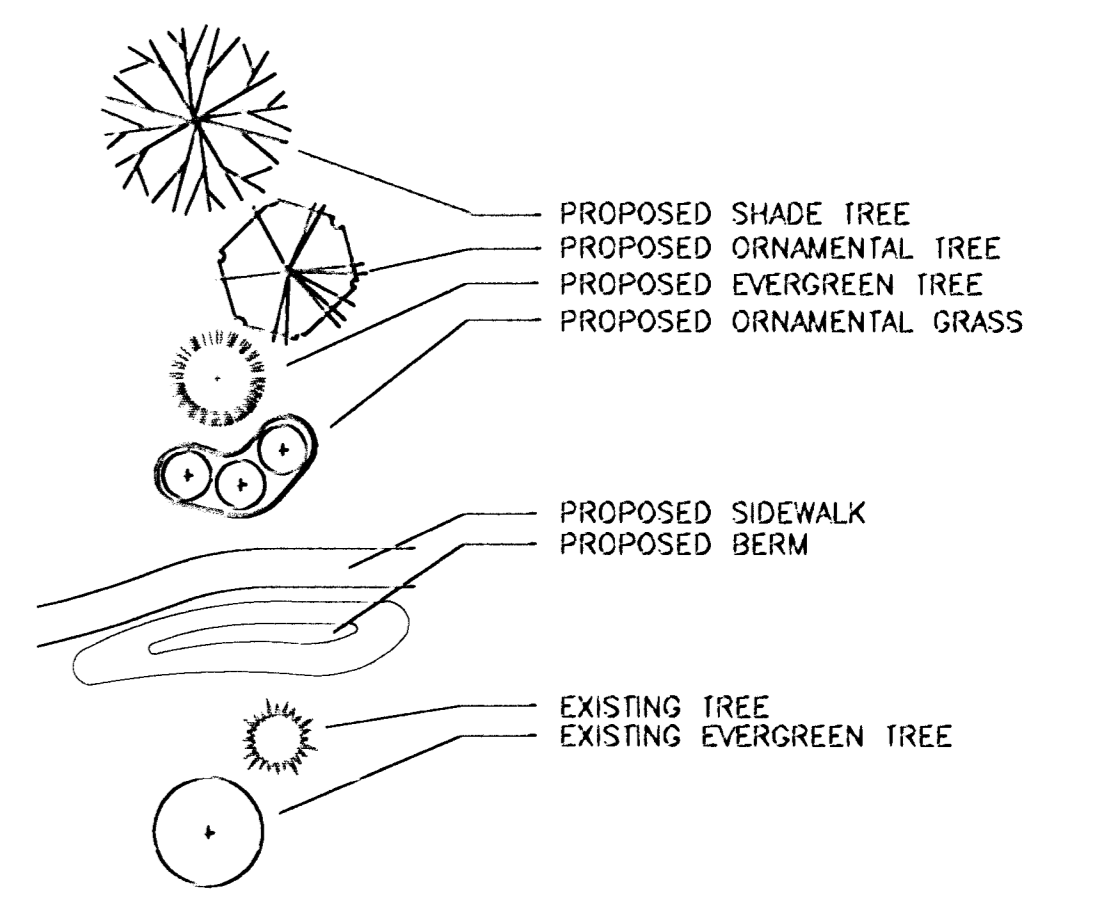

KANSAS DEPARTMENT OF TRANSPORTATION

WEBB ROAD

67+00 TO 72+00

PROJECT NO. 87-U-1362-01 SEDGWICK CO.

MID-KANSAS ENGINEERING CONSULTANTS, INC.

MCHITA, KANSAS

DESIGNED BY:	SPA, INC.	CHECKED BY:	
DRAWN BY:	SKW	DATE:	SHEET 78 OF 149