

| FHWA REGION NO. | STATE | PROJECT NO.  | YEAR | SHEET NO. | TOTAL SHEETS |
|-----------------|-------|--------------|------|-----------|--------------|
| 7               | KS.   | 87-U-1362-01 | 1993 | 81        | 149          |

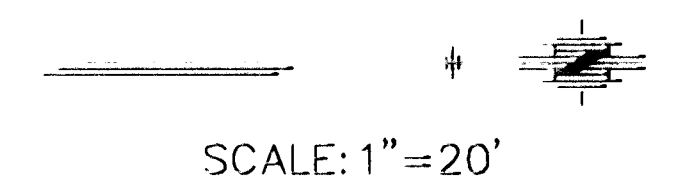

WOODSPRING THIRD ADDITION

SHANNON WOODS AT TAILGRASS

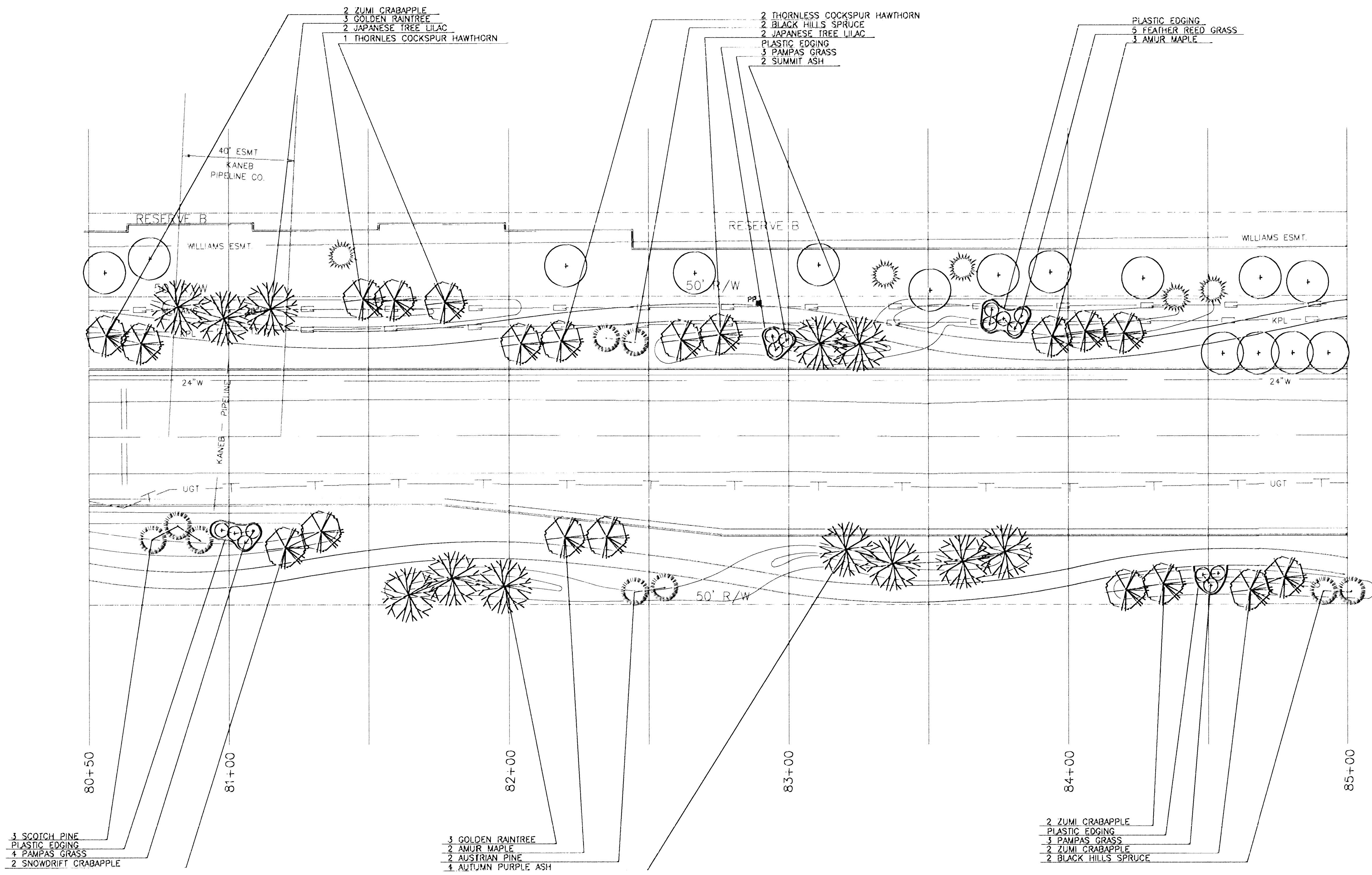

NOTES

- THE CONTRACTOR IS TO BE RESPONSIBLE FOR THE LOCATION AND PROTECTION OF ALL EXISTING UTILITIES BOTH ABOVE GROUND AND BELOW.
- THE CONTRACTOR IS RESPONSIBLE FOR ANY DAMAGE TO EXISTING UTILITIES.
- ALL EXISTING PLANT MATERIAL TO BE REMOVED ARE NOTED ON THE PAVING PLANS.
- ALL EXISTING PLANT MATERIAL THAT IS NOT MARKED TO BE REMOVED, SHALL BE PROTECTED BY A SNOW FENCE PLACED UNDER THE DRIP LINE OF THE TREE.
- ALL LANDSCAPE WORK IS TO TAKE PLACE WITHIN THE RIGHT-OF-WAY.
- ALL ITEMS THAT HAVE BEEN DEMOLISHED SHALL BE HAULED FROM THE SITE AND LEGALLY DISPOSED.

LEGEND

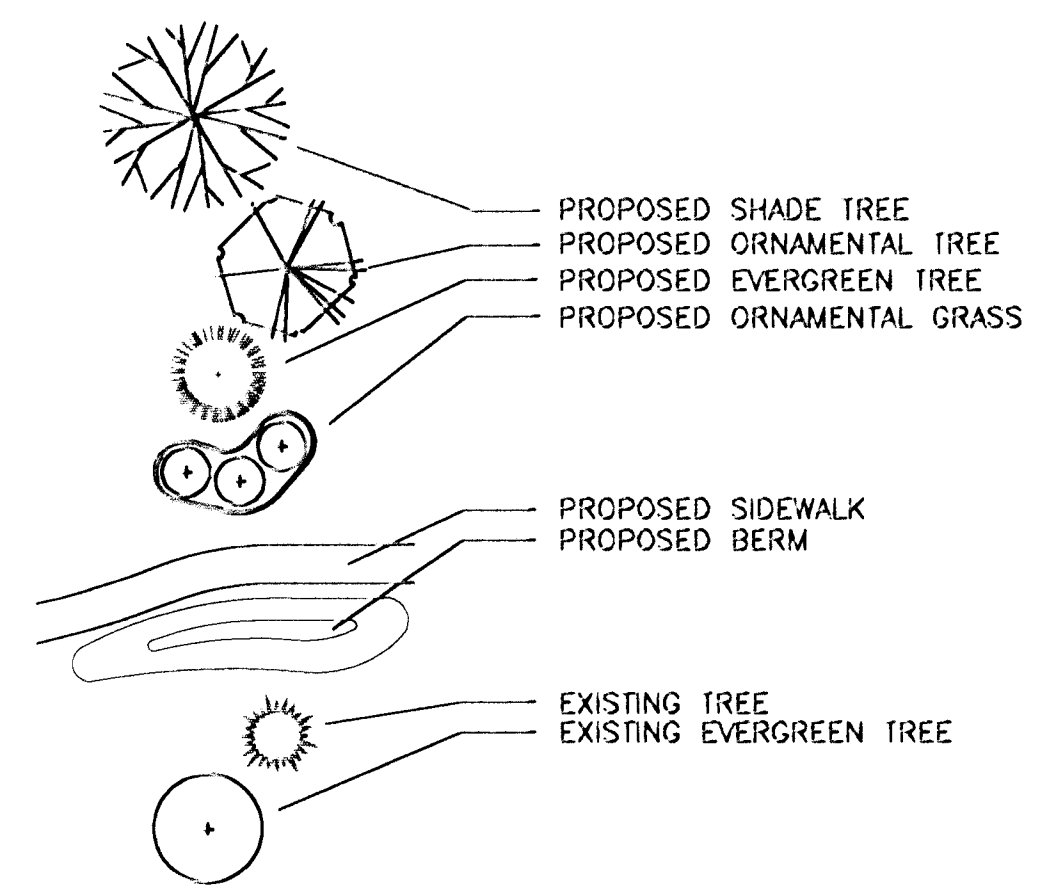

- 3 SCOTCH PINE
- PLASTIC EDGING
- 4 PAMPAS GRASS
- 2 SNOWDRIFT CRABAPPLE

- 3 GOLDEN RAINTREE
- 2 AMUR MAPLE
- 2 AUSTRIAN PINE
- 4 AUTUMN PURPLE ASH

- 2 ZUMI CRABAPPLE
- PLASTIC EDGING
- 3 PAMPAS GRASS
- 2 ZUMI CRABAPPLE
- 2 BLACK HILLS SPRUCE

KANSAS DEPARTMENT OF TRANSPORTATION  
**WEBB ROAD**  
**80+50 TO 85+50**  
 PROJECT NO. 87-U-1362-01 SEDGMCK CO.  
**MID-KANSAS ENGINEERING CONSULTANTS, INC.**  
 WCHITA, KANSAS

|              |          |             |                 |
|--------------|----------|-------------|-----------------|
| DESIGNED BY: | SPA, INC | CHECKED BY: |                 |
| DRAWN BY:    | SKW      | DATE:       | SHEET 81 OF 149 |