

FHWA REGION NO.	STATE	PROJECT NO.	YEAR	SHEET NO.	TOTAL SHEETS
7	KS.	87-U-1362-01	1993	82	149

SHANNON WOODS AT TALL GRASS

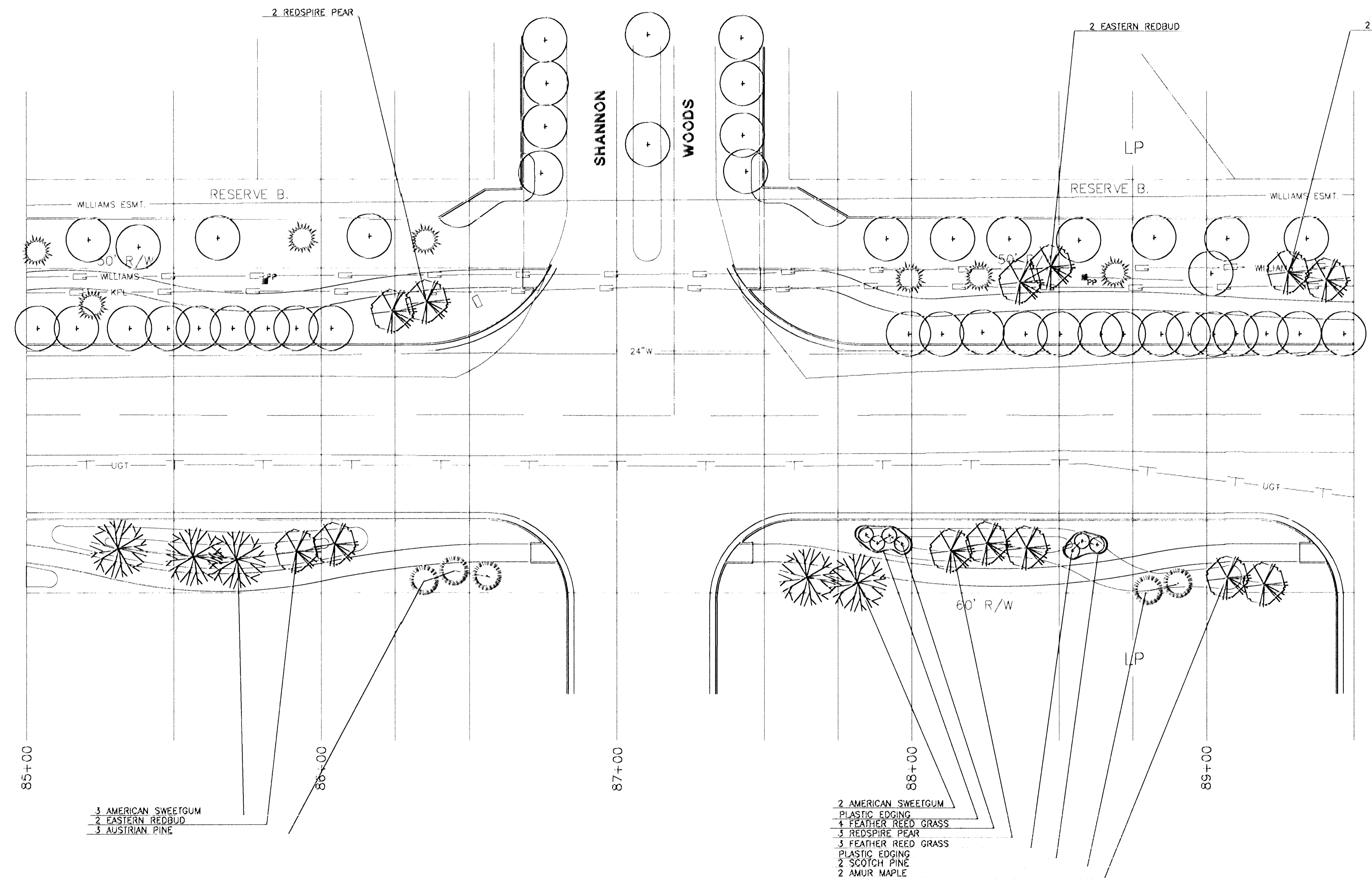
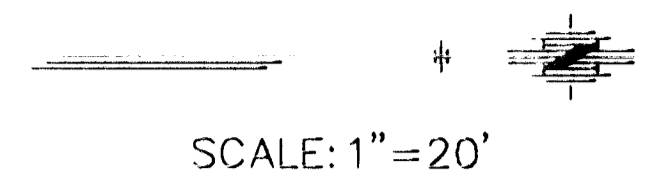

NOTES

- THE CONTRACTOR IS TO BE RESPONSIBLE FOR THE LOCATION AND PROTECTION OF ALL EXISTING UTILITIES BOTH ABOVE GROUND AND BELOW.
- THE CONTRACTOR IS RESPONSIBLE FOR ANY DAMAGE TO EXISTING UTILITIES.
- ALL EXISTING PLANT MATERIAL TO BE REMOVED ARE NOTED ON THE PAVING PLANS.
- ALL EXISTING PLANT MATERIAL THAT IS NOT MARKED TO BE REMOVED, SHALL BE PROTECTED BY A SNOW FENCE PLACED UNDER THE DRIP LINE OF THE TREE.
- ALL LANDSCAPE WORK IS TO TAKE PLACE WITHIN THE RIGHT-OF-WAY.
- ALL ITEMS THAT HAVE BEEN DEMOLISHED SHALL BE HAULED FROM THE SITE AND LEGALLY DISPOSED.

LEGEND

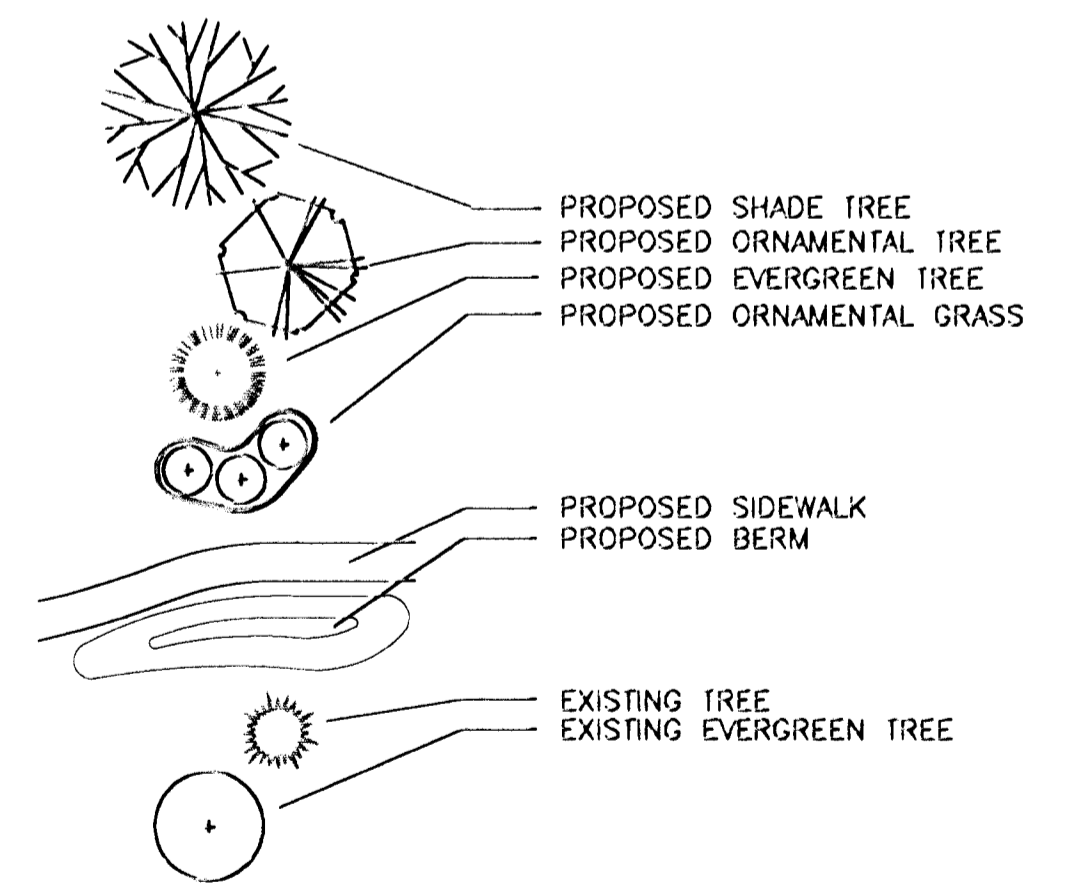

- 3 AMERICAN SWEETGUM
- 2 EASTERN REDBUD
- 3 AUSTRIAN PINE

- 2 AMERICAN SWEETGUM
- PLASTIC EDGING
- 4 FEATHER REED GRASS
- 3 REDSPIRE PEAR
- 3 FEATHER REED GRASS
- PLASTIC EDGING
- 2 SCOTCH PINE
- 2 AMUR MAPLE

KANSAS DEPARTMENT OF TRANSPORTATION

WEBB ROAD

85+00 TO 90+00

PROJECT NO. 87-U-1362-01 SEDGWICK CO.

MID-KANSAS ENGINEERING CONSULTANTS, INC.

WCHITA, KANSAS

DESIGNED BY:	SPA, INC.	CHECKED BY:	
DRAWN BY:	SKW	DATE:	SHEET 82 OF 149