

FHWA REGION NO.	STATE	PROJECT NO.	YEAR	SHEET NO.	TOTAL SHEETS
7	KS.	87-U-1362-01	1993	86	149

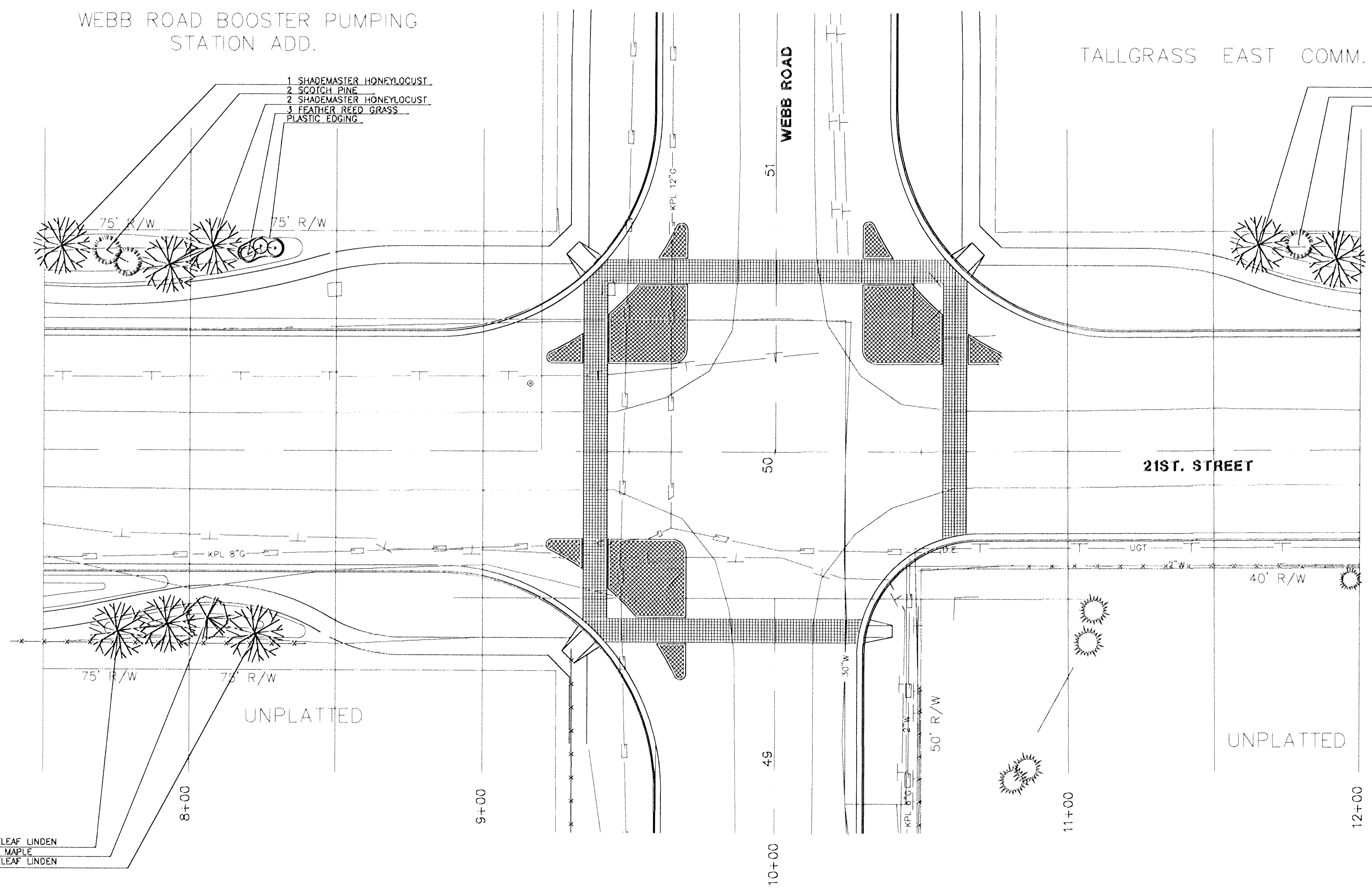

SCALE: 1"=20'



WEBB ROAD BOOSTER PUMPING STATION ADD.

TALLGRASS EAST COMM. ADD.

WEBB ROAD

21ST STREET

UNPLATTED

UNPLATTED

- 1 SHADEMASTER HONEYLOCUST
- 2 SCOTCH PINE
- 2 SHADEMASTER HONEYLOCUST
- 3 FEATHER REED GRASS
- PLASTIC EDGING

- 1 AMERICAN SWEETGUM
- 1 SCOTCH PINE
- 1 AMERICAN SWEETGUM

- 2 LITTLELEAF LINDEN
- 1 AMUR MAPLE
- 1 LITTLELEAF LINDEN

NOTES

- THE CONTRACTOR IS TO BE RESPONSIBLE FOR THE LOCATION AND PROTECTION OF ALL EXISTING UTILITIES BOTH ABOVE GROUND AND BELOW.
- THE CONTRACTOR IS RESPONSIBLE FOR ANY DAMAGE TO EXISTING UTILITIES.
- ALL EXISTING PLANT MATERIAL TO BE REMOVED ARE NOTED ON THE PAVING PLANS.
- ALL EXISTING PLANT MATERIAL THAT IS NOT MARKED TO BE REMOVED, SHALL BE PROTECTED BY A SNOW FENCE PLACED UNDER THE DRIP LINE OF THE TREE.
- ALL LANDSCAPE WORK IS TO TAKE PLACE WITHIN THE RIGHT-OF-WAY.
- ALL ITEMS THAT HAVE BEEN DEMOLISHED SHALL BE HAULED FROM THE SITE AND LEGALLY DISPOSED.

LEGEND

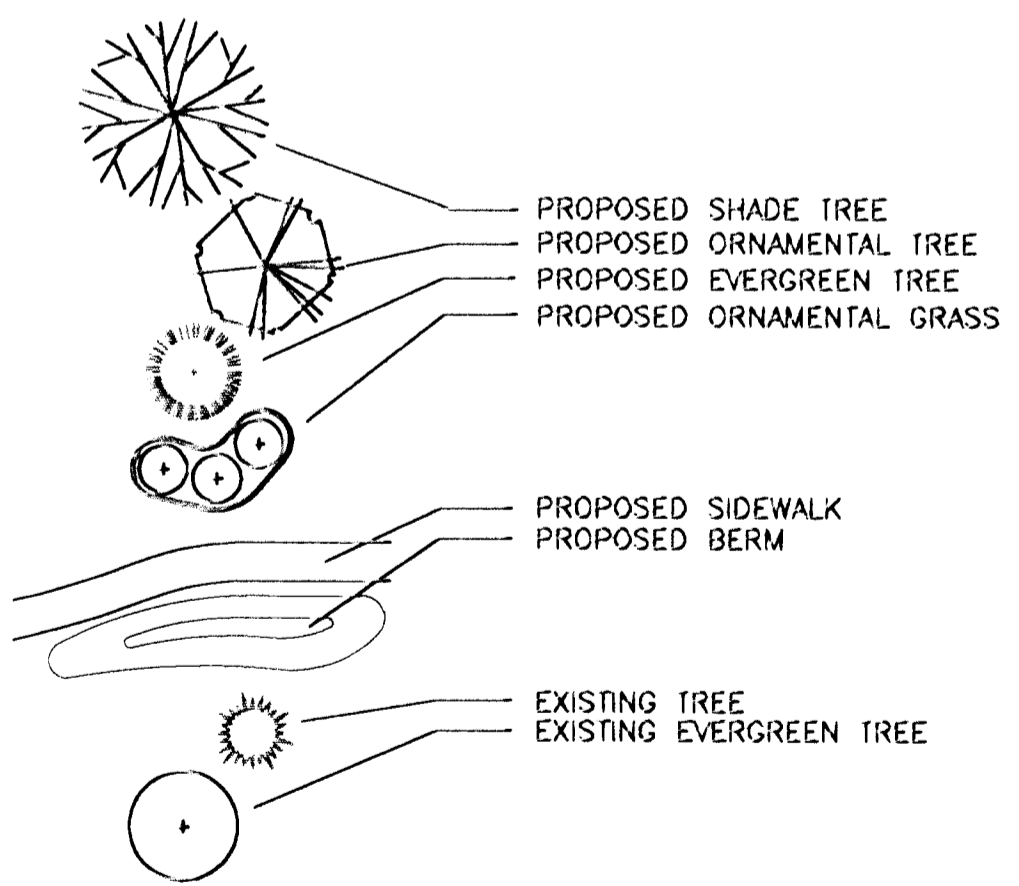

KANSAS DEPARTMENT OF TRANSPORTATION

**21ST STREET**

**7+50 TO 12+00**

PROJECT NO. 87-U-1362-01 SEDGWICK CO.

**MID-KANSAS ENGINEERING CONSULTANTS, INC.**

WCHITA, KANSAS

DESIGNED BY:	SPA, INC	CHECKED BY:	
DRAWN BY:	SKW	DATE:	08-24-92 SHEET 86 OF 149