

NORTH

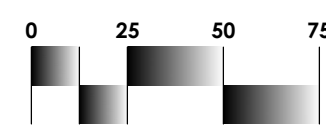

Scale: 1"= 50'
Tanner Consulting

Legend

- FDC RISER ROOM WITH FDC
- 8" WL NEW 8" WATER LINE MAIN
- 1.5" WL NEW 1.5" WATER SERVICE LINE
- 2.5" WL NEW 2.5" FIRE SERVICE LINE
- 8" SS NEW SANITARY SEWER
- SD NEW STORM DRAIN

Water Quantities

FURNISHED/INSTALLED BY CONTRACTOR

ITEM#	QUANTITY	DESCRIPTION
1.	3687.0 LF	8" PVC, AWWA C900, CLASS 200 DR 14
2.	2700.0 LF	2" WATERLINE
3.	3025.0 LF	1.5" WATERLINE
4.	4 EA	CONNECT TO EXISTING 16" WATERLINE
5.	4 EA	3/4" CORPORATION STOP (FOR TESTING & DISINFECTION)
6.	12 EA	8" GATE VALVE
7.	62 EA	2" GATE VALVE
8.	11 EA	3-WAY FIRE HYDRANT ASSEMBLY
9.	12 EA	VALVE BOX
10.	2 EA	8" WATER METER AND VAULT

Benchmark 1

CHSLD X TOP OF EAST END OF 8X3 RCB
(1,685,835.0N, 1,691,547.7E)
ELEVATION = 1,329.90 (NAVD 88)

Benchmark 2

CHSLD X AT SE CORNER TOP STORM STR
ON SE CORNER 127TH & DOUGLAS
(1,687,621.9N, 1,691,550.7E)
ELEVATION = 1,350.37 (NAVD 88)

NOTE:

- ANY PIPE SHORTER IN LENGTH THAN 11' MUST BE DICL PIPE AS REQUIRED BY CITY OF WICHITA
- BACKFLOW PREVENTER AND DOUBLE DETECTOR CHECK SYSTEM ON FIRE/DOMESTIC SERVICE LINE IS REQUIRED IN EACH BUILDING, SEE DETAIL 'A' SHEET WL05
- CONNECTION OF PROPOSED WATER LINES TO EXISTING WATER LINE WILL BE COMPLETED BY THE CITY OF WICHITA ONCE FEE IS PAID FOR BY THE CONTRACTOR.
- FINAL ELEVATION OF VALVE BOXES TO BE COMPLETED BY CONTRACTOR.
- REFER TO CITY OF WICHITA DETAIL WL-101 FOR 3-WAY HYDRANT ASSEMBLY
- 16"x2" IRRIGATION TAPS TO BE INSTALLED BY THE CITY OF WICHITA
- 16"x8" TAPS TO BE TRENCHED BY CONTRACTOR AND INSTALLED BY THE CITY OF WICHITA

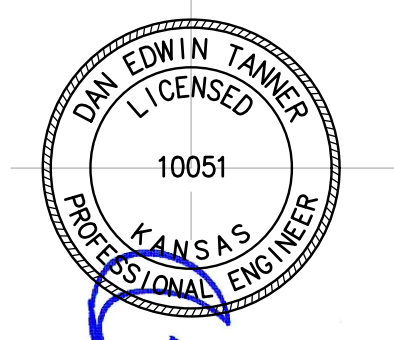
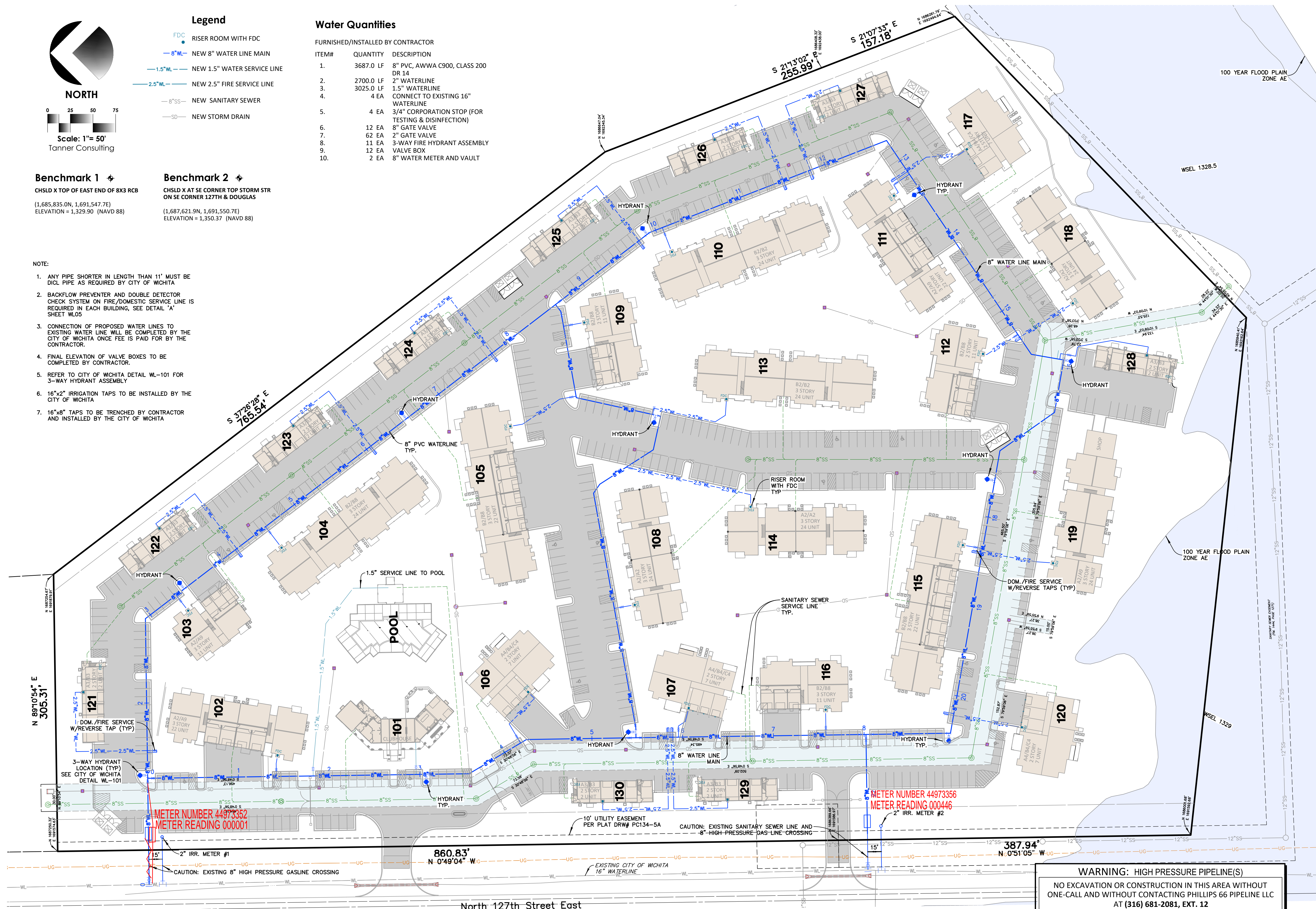

11.29.2017
Tanner Consulting LLC
CIVIL ENGINEERING | LAND SURVEYING
LANDSCAPE ARCHITECTURE | PLANNING

5323 SOUTH LEWIS AVENUE
TULSA OKLAHOMA 74105-6539
OFFICE: 918.745.9929
www.tannerbaitshop.com

CERTIFICATE OF AUTHORIZATION NO.
KS CA-1311 EXP. 12/31/2017



THESE PLANS AND DRAWINGS ARE NOT TO BE REPRODUCED, CHANGED OR COPIED IN ANY FORM OR MANNER WHATSOEVER WITHOUT FIRST OBTAINING THE EXPRESS WRITTEN PERMISSION AND CONSENT OF TANNER CONSULTING, NOR ARE THEY TO BE ASSIGNED TO ANY THIRD PARTY WITHOUT OBTAINING SAID WRITTEN PERMISSION AND CONSENT. ANY CHANGES MADE FROM THESE PLANS WITHOUT CONSENT OF TANNER CONSULTING ARE UNAUTHORIZED, AND SHALL RELIEVE TANNER CONSULTING OF RESPONSIBILITY FOR ALL CONSEQUENCES ARISING OUT OF SUCH CHANGES.

MILESTONE	DATE
1ST SUBMITTAL	08/18/17
2ND SUBMITTAL	10/06/17
3RD SUBMITTAL	10/26/17
PLOT DATE: 12/05/17	

Cottages At Crestview

Grading, Drainage & Utilities

Wichita, Kansas

PROJECT: 17006
ISSUE DATE:
ATLAS PAGE NO:
PLAN SCALE: (H) 1"=50'
(V) N/A

WATERLINE OVERALL PLAN

WL02

OF 00

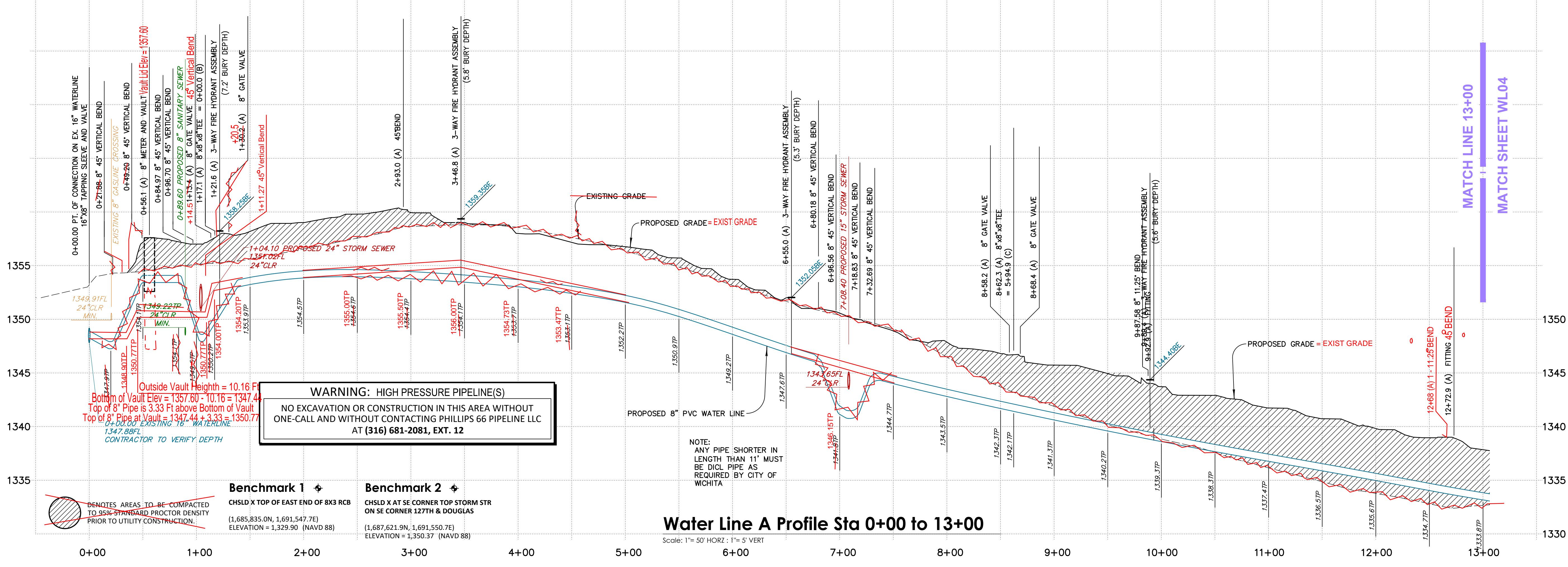
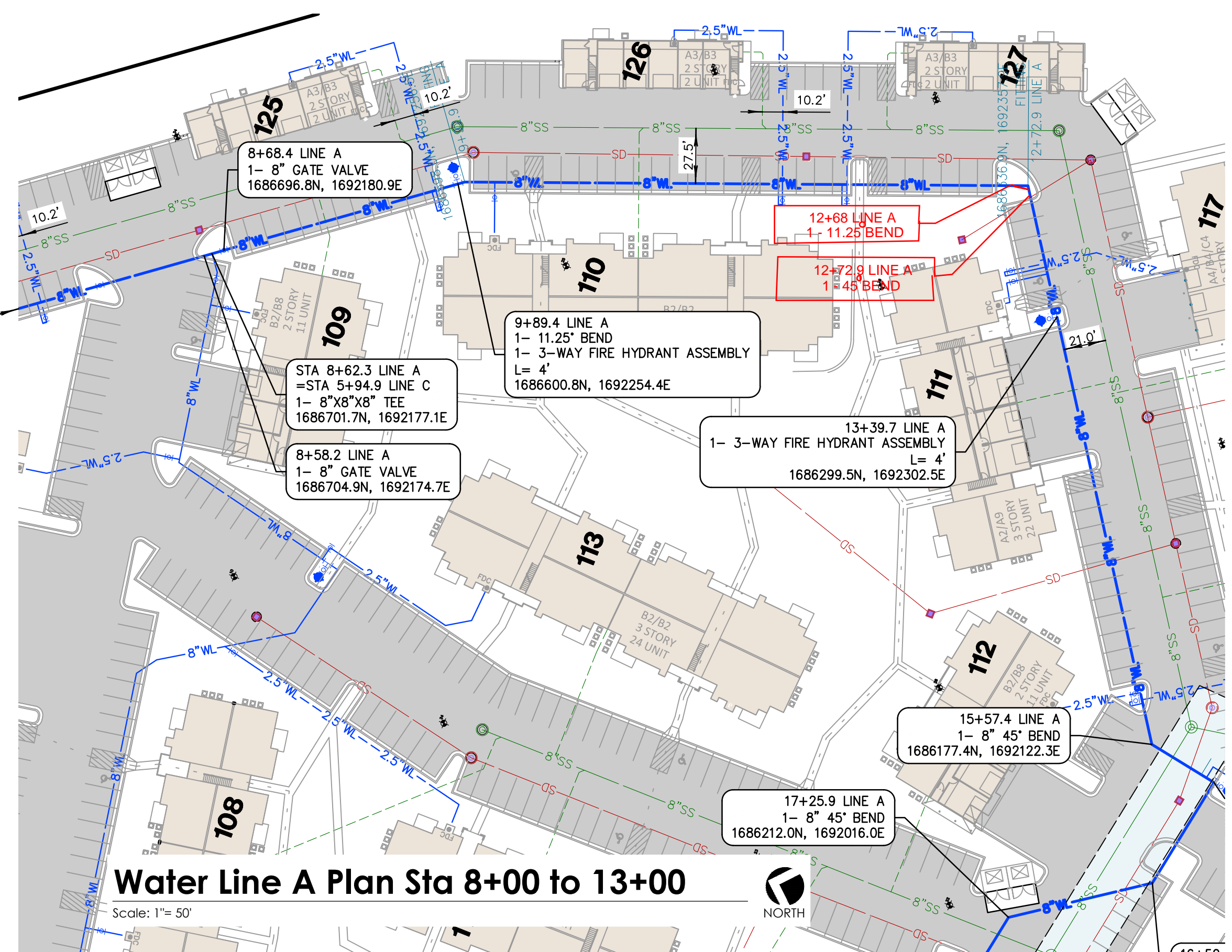
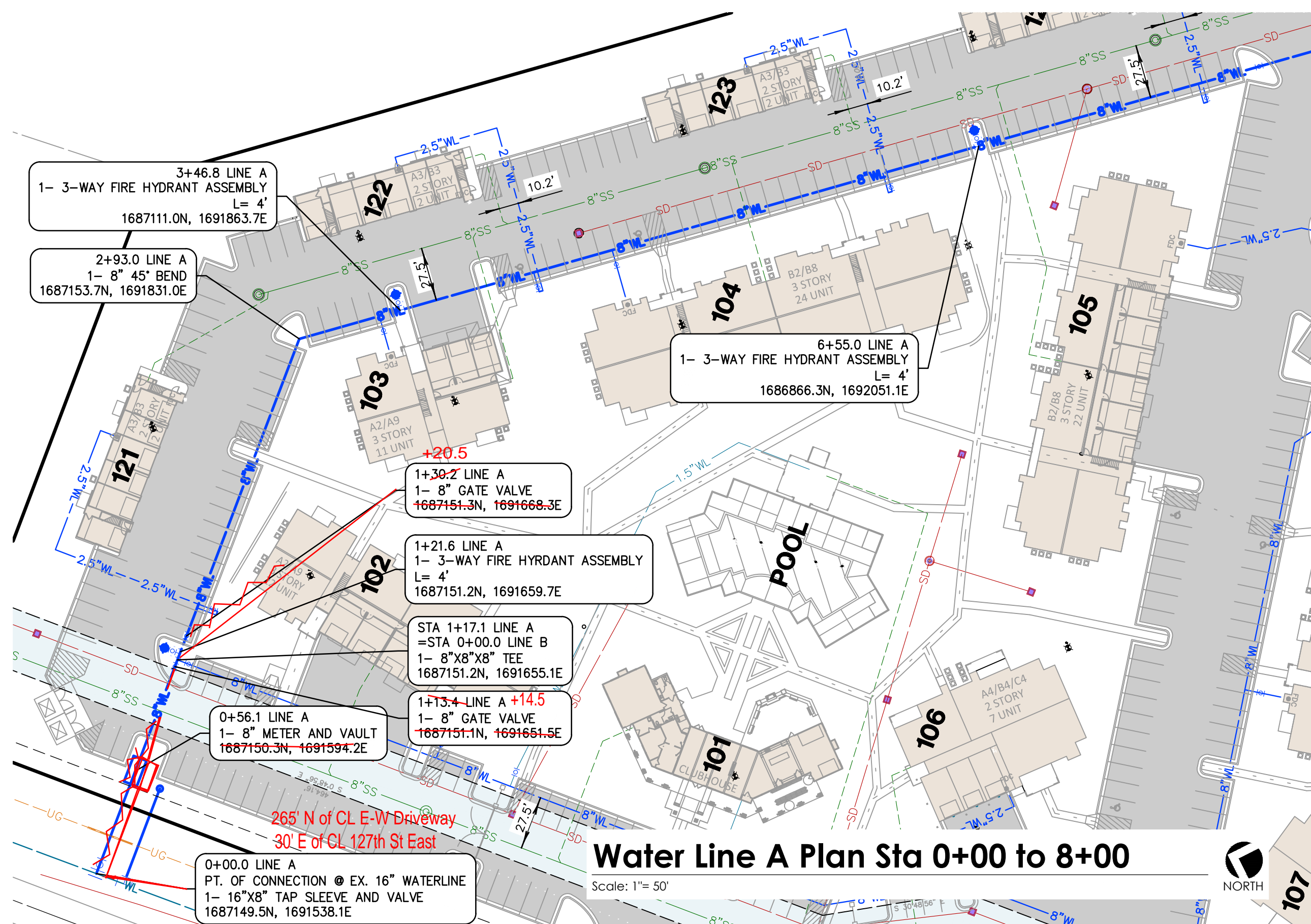

WARNING: HIGH PRESSURE PIPELINE(S)
 NO EXCAVATION OR CONSTRUCTION IN THIS AREA WITHOUT ONE-CALL AND WITHOUT CONTACTING PHILLIPS 66 PIPELINE LLC AT (316) 681-2081, EXT. 12

Benchmark 1 \blacklozenge
 CHSLD X TOP OF EAST END OF 8X3 RCB
 (1,685,835.0N, 1,691,547.7E)
 ELEVATION = 1,329.90 (NAVD 88)

Benchmark 2 \blacklozenge
 CHSLD X AT SE CORNER TOP STORM STR
 ON SE CORNER 127TH & DOUGLAS
 (1,687,621.9N, 1,691,550.7E)
 ELEVATION = 1,350.37 (NAVD 88)

Water Line A Profile Sta 0+00 to 13+00
 Scale: 1"= 50' HORIZ : 1"= 5' VERT

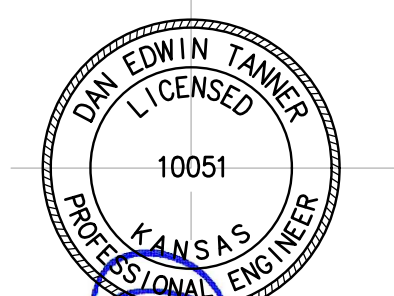

11.29.2017
Tanner Consulting LLC
 CIVIL ENGINEERING | LAND SURVEYING
 LANDSCAPE ARCHITECTURE | PLANNING
 5323 SOUTH LEWIS AVENUE
 TULSA OKLAHOMA 74105-6539
 OFFICE: 918.745.9929
 www.tannerbaitshop.com
 CERTIFICATE OF AUTHORIZATION NO.
 KS CA-1311 EXP. 12/31/2017



THESE PLANS AND DRAWINGS ARE NOT TO BE REPRODUCED, CHANGED OR COPIED IN ANY FORM OR MANNER WHATSOEVER WITHOUT FIRST OBTAINING THE EXPRESS WRITTEN PERMISSION AND CONSENT OF TANNER CONSULTING, NOR ARE THEY TO BE ASSIGNED TO ANY THIRD PARTY WITHOUT OBTAINING SAID WRITTEN PERMISSION AND CONSENT. ANY CHANGES MADE FROM THESE PLANS WITHOUT THE CONSENT OF TANNER CONSULTING ARE UNAUTHORIZED, AND SHALL RELIEVE TANNER CONSULTING OF RESPONSIBILITY FOR ALL CONSEQUENCES ARISING OUT OF SUCH CHANGES.

MILESTONE	DATE
1ST SUBMITTAL	08/18/17
2ND SUBMITTAL	10/06/17
3RD SUBMITTAL	10/26/17
PLOT DATE: 12/05/17	

Cottages At Crestview

Grading, Drainage & Utilities
 Wichita, Kansas

PROJECT: 17006
 ISSUE DATE:
 ATLAS PAGE NO:
 PLAN SCALE: (H) 1"=50'
 (V) 1"=5'

Waterline A Plan & Profile

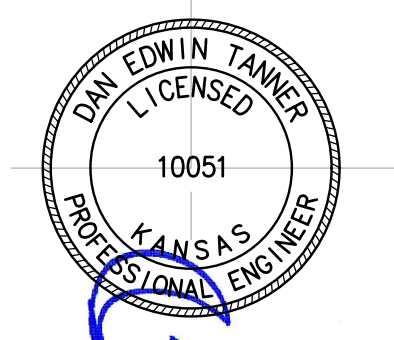

11.29.2017
Tanner Consulting LLC
 CIVIL ENGINEERING | LAND SURVEYING
 LANDSCAPE ARCHITECTURE | PLANNING

5323 SOUTH LEWIS AVENUE
 TULSA OKLAHOMA 74105-6539
 OFFICE: 918.745.9929
 www.tannerbaitshop.com
 CERTIFICATE OF AUTHORIZATION NO.
 KS CA E-1311 EXP. 12/31/2017



THESE PLANS AND DRAWINGS ARE NOT TO BE REPRODUCED, CHANGED OR COPIED IN ANY FORM OR MANNER WHATSOEVER WITHOUT FIRST OBTAINING THE EXPRESS WRITTEN PERMISSION AND CONSENT OF TANNER CONSULTING, NOR ARE THEY TO BE ASSIGNED TO ANY THIRD PARTY WITHOUT OBTAINING SAID WRITTEN PERMISSION AND CONSENT. ANY CHANGES MADE FROM THESE PLANS WITHOUT CONSENT OF TANNER CONSULTING ARE UNAUTHORIZED, AND SHALL RELIEVE TANNER CONSULTING OF RESPONSIBILITY FOR ALL CONSEQUENCES ARISING OUT OF SUCH CHANGES.

MILESTONE	DATE
1ST SUBMITTAL	08/18/17
2ND SUBMITTAL	10/06/17
3RD SUBMITTAL	10/26/17

PLOT DATE: 12/05/17

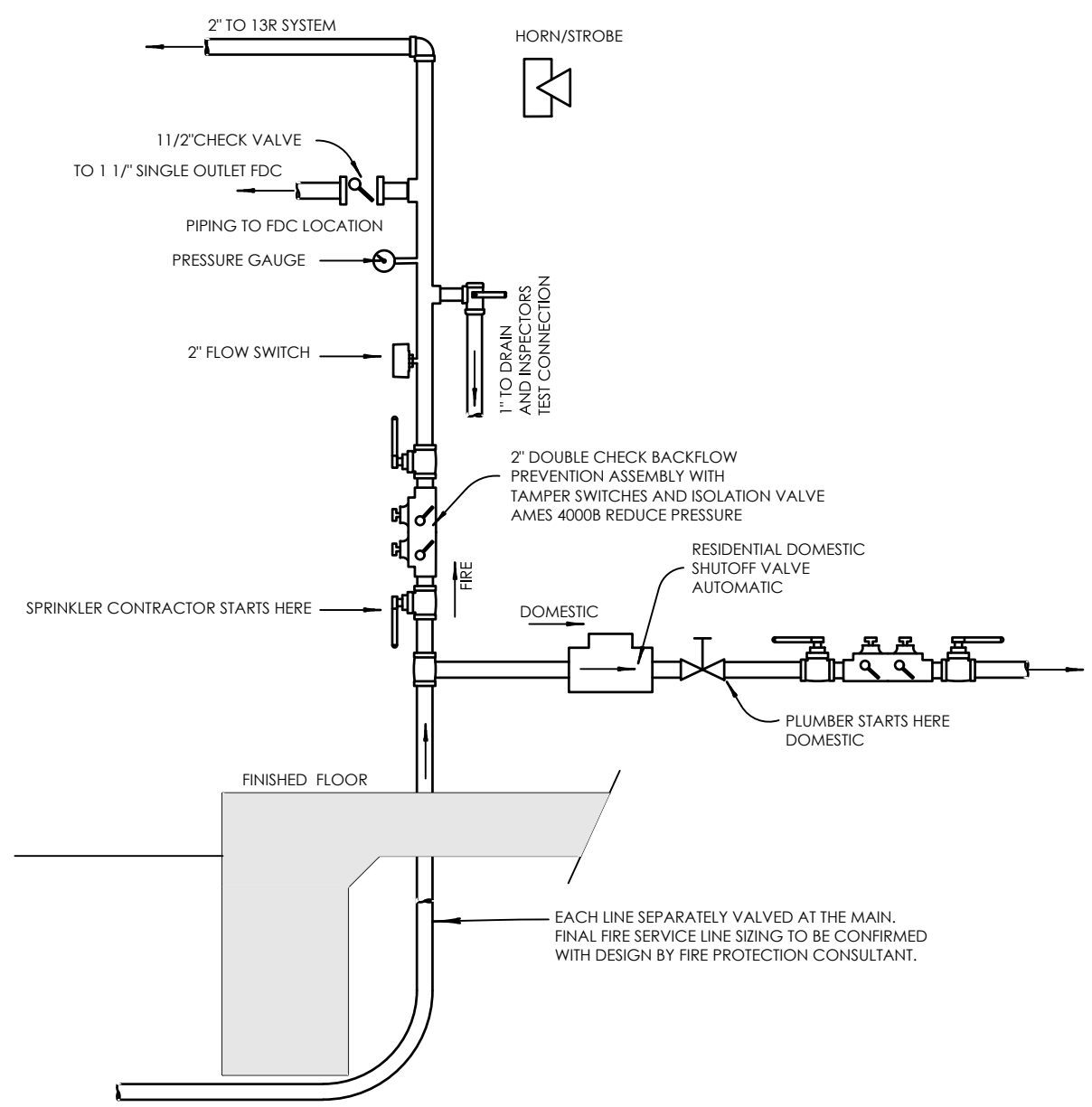

A Interior Riser Diagram
 Scale: None

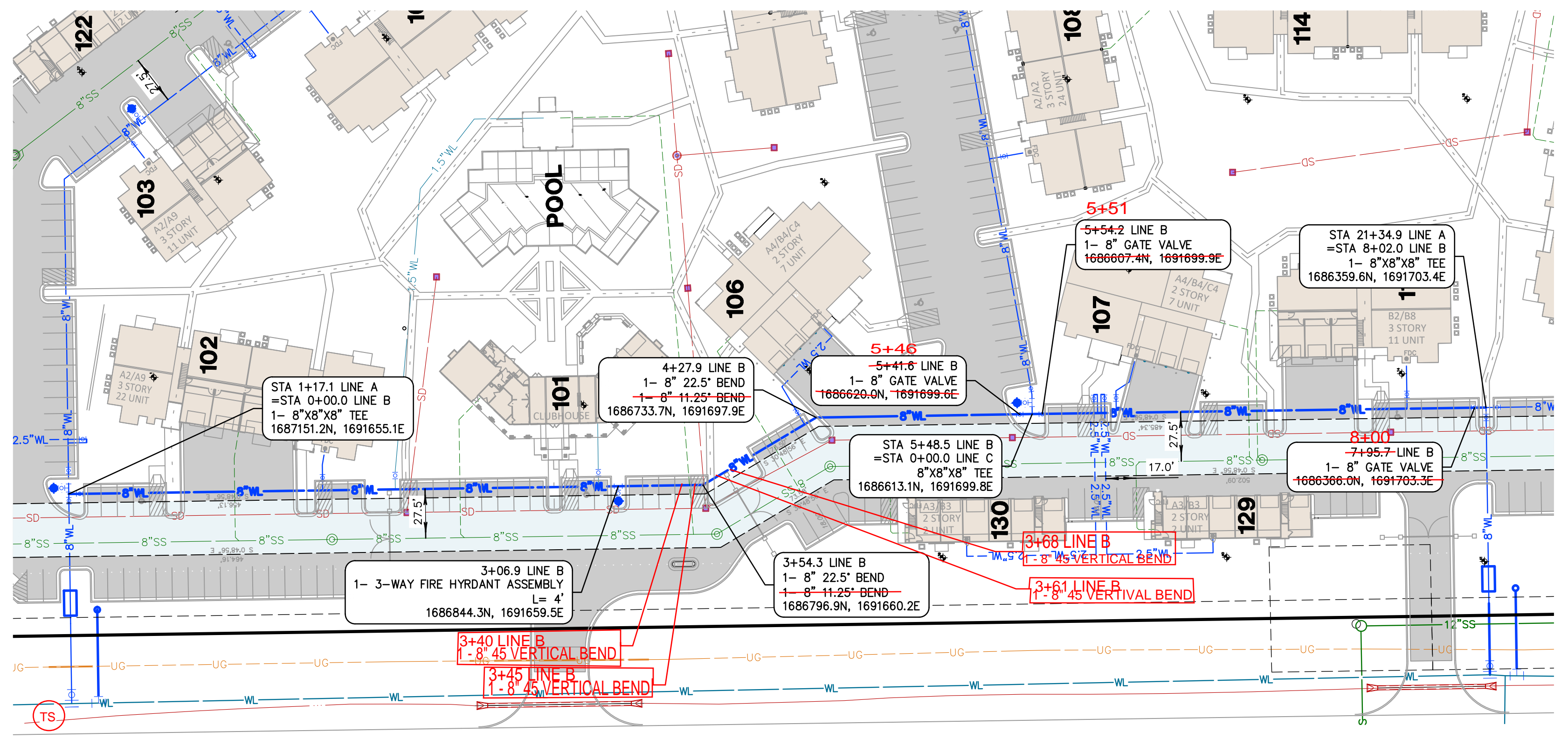

Water Line B Plan Sta 0+00 to 8+02
 Scale: 1" = 50'

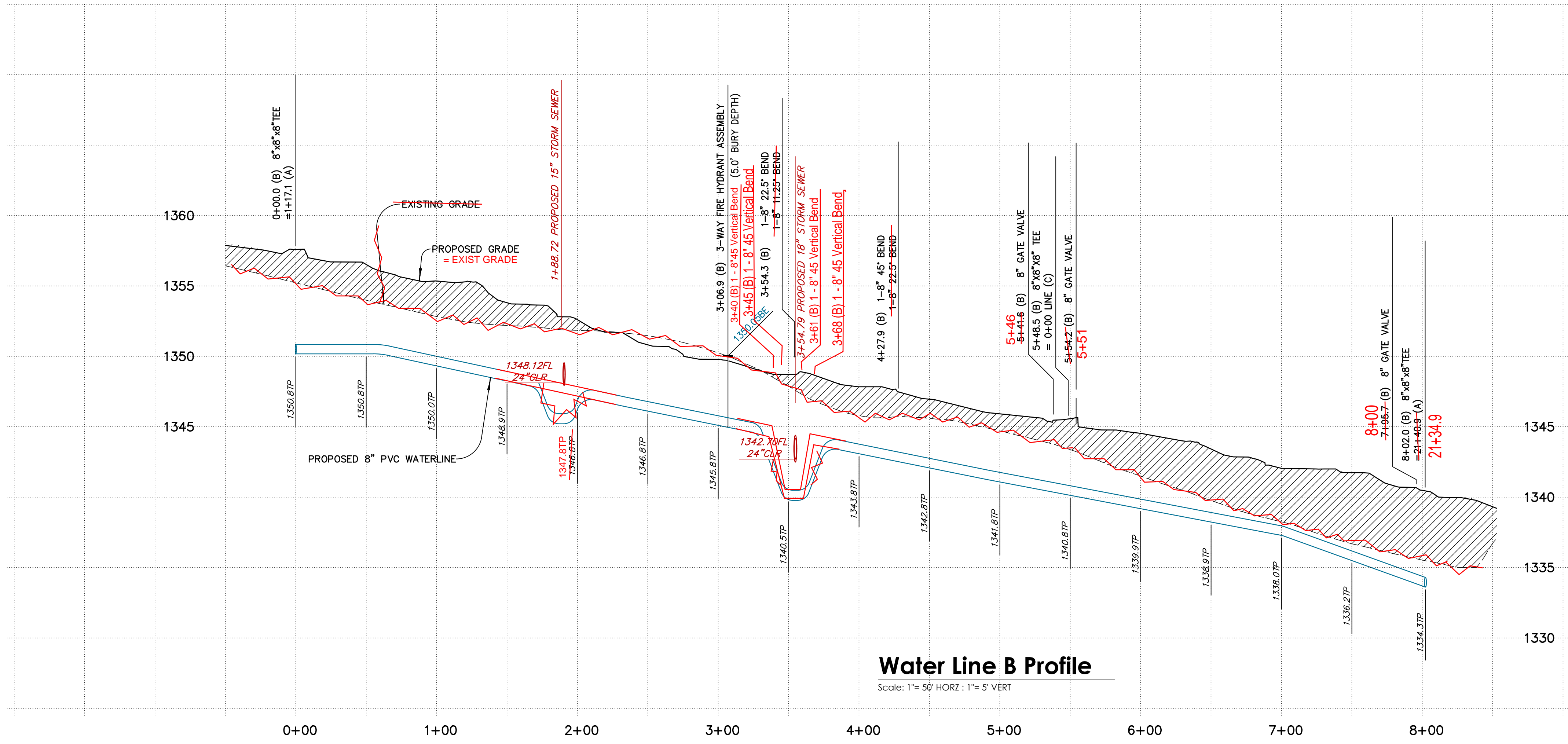

Water Line B Profile
 Scale: 1" = 50' HORIZ : 1" = 5' VERT

Benchmark 1
 CHSLD X TOP OF EAST END OF 8X3 RCB
 (1,685,835.0N, 1,691,547.7E)
 ELEVATION = 1,329.90 (NAVD 88)

Benchmark 2
 CHSLD X AT SE CORNER TOP STORM STR
 ON SE CORNER 127TH & DOUGLAS
 (1,687,621.9N, 1,691,550.7E)
 ELEVATION = 1,350.37 (NAVD 88)

DENOTES AREAS TO BE COMPACTED TO 95% STANDARD PROCTOR DENSITY PRIOR TO UTILITY CONSTRUCTION.

Cottages At Crestview
 Grading, Drainage & Utilities
 Wichita, Kansas

PROJECT: 17006
 ISSUE DATE:
 ATLAS PAGE NO:
 PLAN SCALE: (H) 1"=50'
 (V) 1"=5'

Waterline B Plan & Profile

WL05
 OF 00

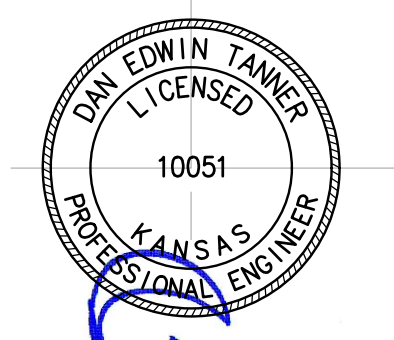

11.29.2017
Tanner Consulting LLC
 CIVIL ENGINEERING | LAND SURVEYING
 LANDSCAPE ARCHITECTURE | PLANNING
 5323 SOUTH LEWIS AVENUE
 TULSA OKLAHOMA 74105-6539
 OFFICE: 918.745.9929
 www.tannerbaitshop.com
 CERTIFICATE OF AUTHORIZATION NO.
 KS CA-E-1311 EXP. 12/31/2017



THESE PLANS AND DRAWINGS ARE NOT TO BE REPRODUCED, CHANGED OR COPIED IN ANY FORM OR MANNER WHATSOEVER WITHOUT FIRST OBTAINING THE EXPRESS WRITTEN PERMISSION AND CONSENT OF TANNER CONSULTING, NOR ARE THEY TO BE ASSIGNED TO ANY THIRD PARTY WITHOUT OBTAINING SAID WRITTEN PERMISSION AND CONSENT. ANY CHANGES MADE FROM THESE PLANS WITHOUT CONSENT OF TANNER CONSULTING ARE UNAUTHORIZED, AND SHALL RELIEVE TANNER CONSULTING OF RESPONSIBILITY FOR ALL CONSEQUENCES ARISING OUT OF SUCH CHANGES.

MILESTONE	DATE
1ST SUBMITTAL	08/18/17
2ND SUBMITTAL	10/06/17
3RD SUBMITTAL	10/26/17

PLOT DATE: 12/05/17

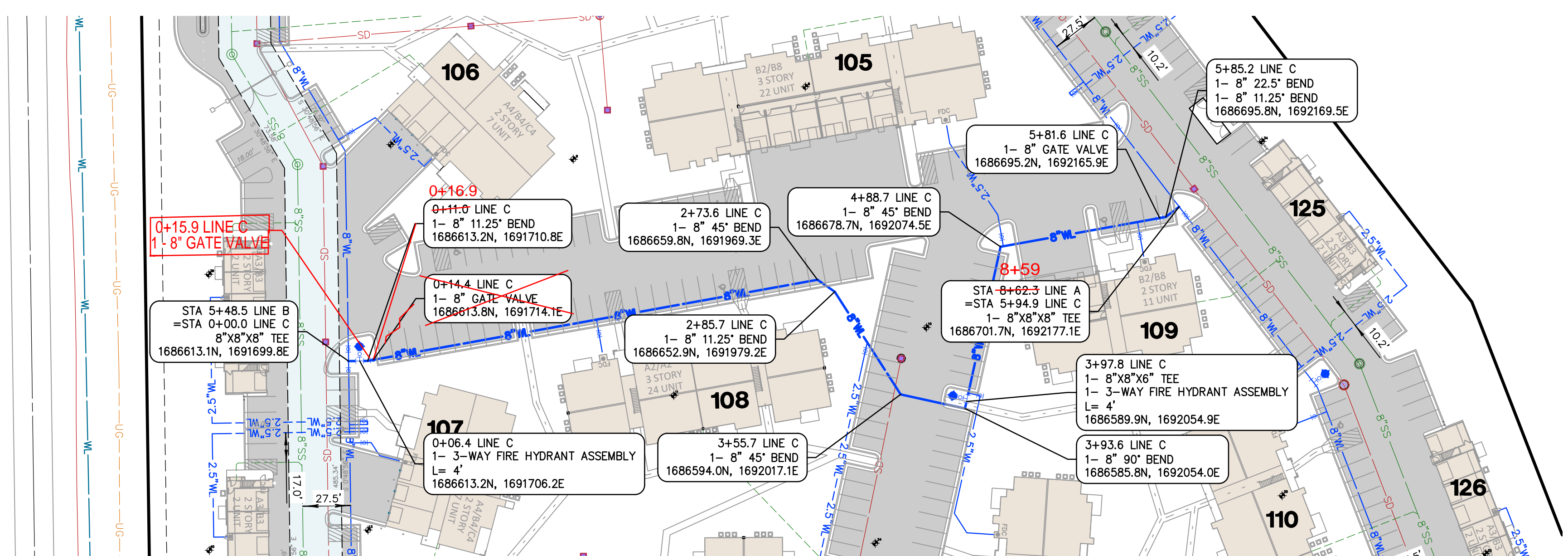

Water Line C Plan Sta 0+00 to 5+94.9

Scale: 1"= 50'

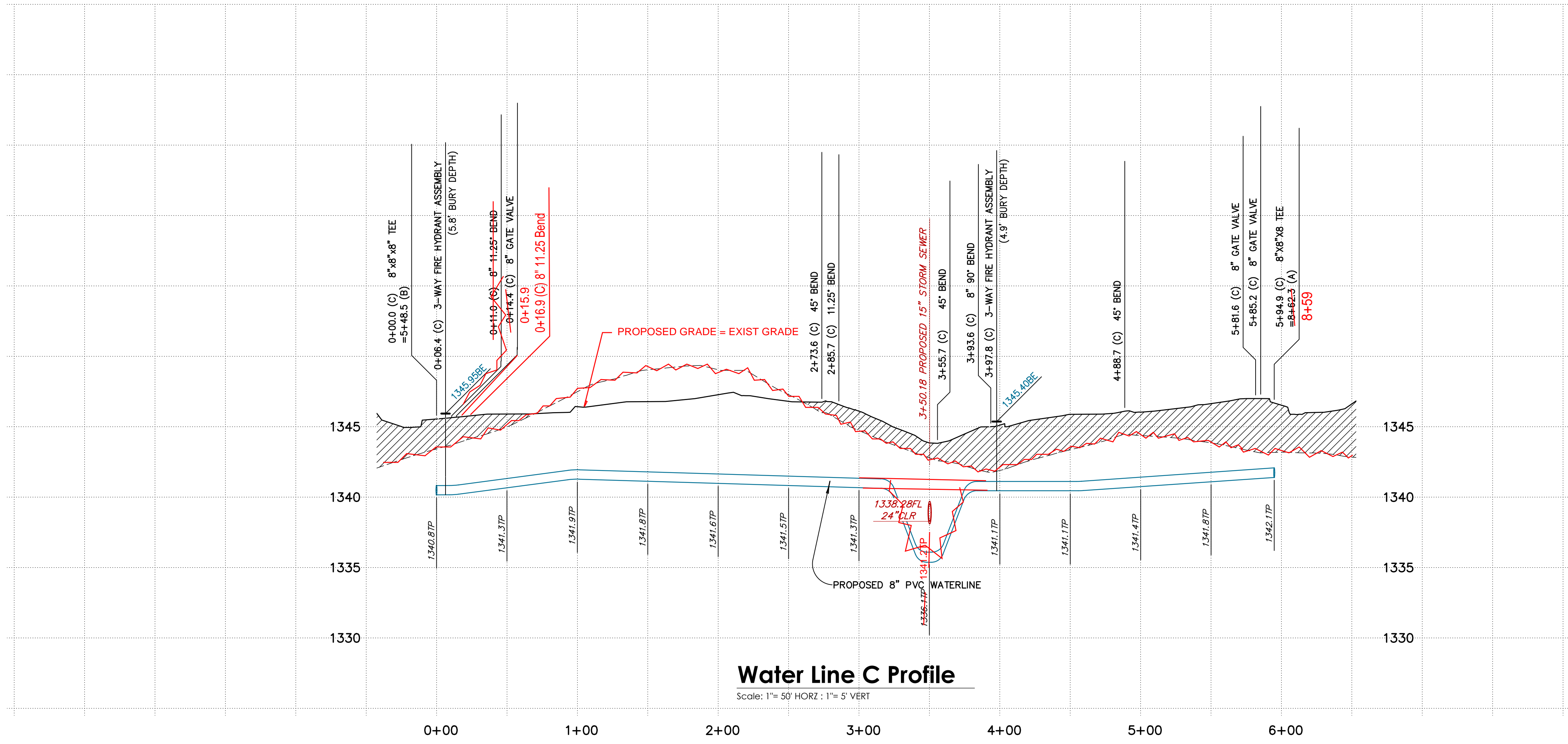

Water Line C Profile

Scale: 1"= 50' HORZ : 1"= 5' VERT

Benchmark 1 ϕ
 CHSLD X TOP OF EAST END OF 8X3 RCB
 (1,685,835.0N, 1,691,547.7E)
 ELEVATION = 1,329.90 (NAVD 88)

Benchmark 2 ϕ
 CHSLD X AT SE CORNER TOP STORM STR
 ON SE CORNER 127TH & DOUGLAS
 (1,687,621.9N, 1,691,550.7E)
 ELEVATION = 1,350.37 (NAVD 88)

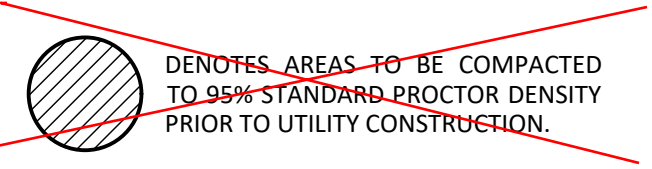

Cottages At Crestview
 Grading, Drainage & Utilities
 Wichita, Kansas

PROJECT: 17006
 ISSUE DATE:
 ATLAS PAGE NO:
 PLAN SCALE: (H) 1"=50'
 (V) 1"=5'

Waterline C Plan & Profile

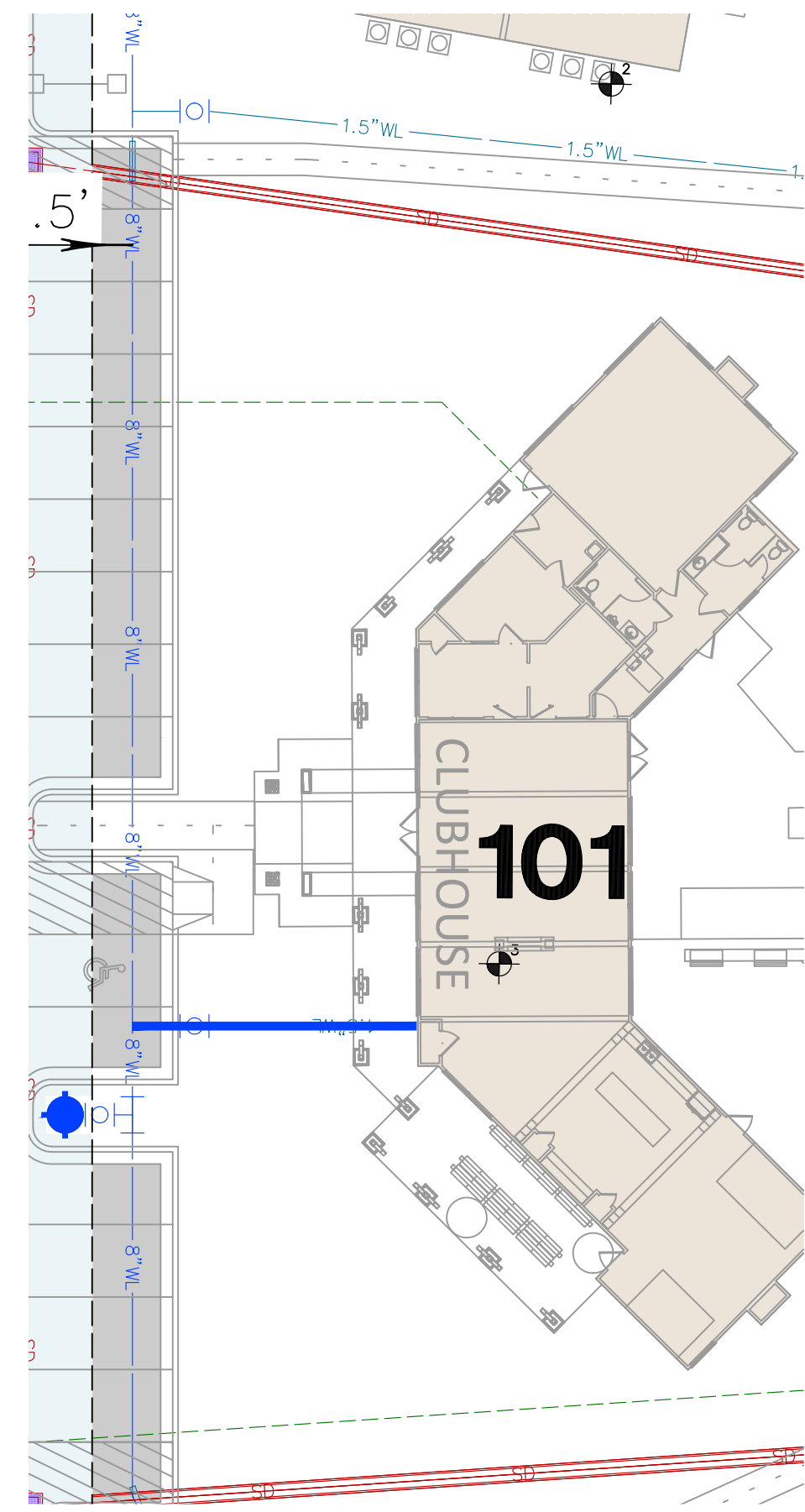

BLDG 101 Sta 0+00 to 0+35
Scale: 1"= 20' NORTH

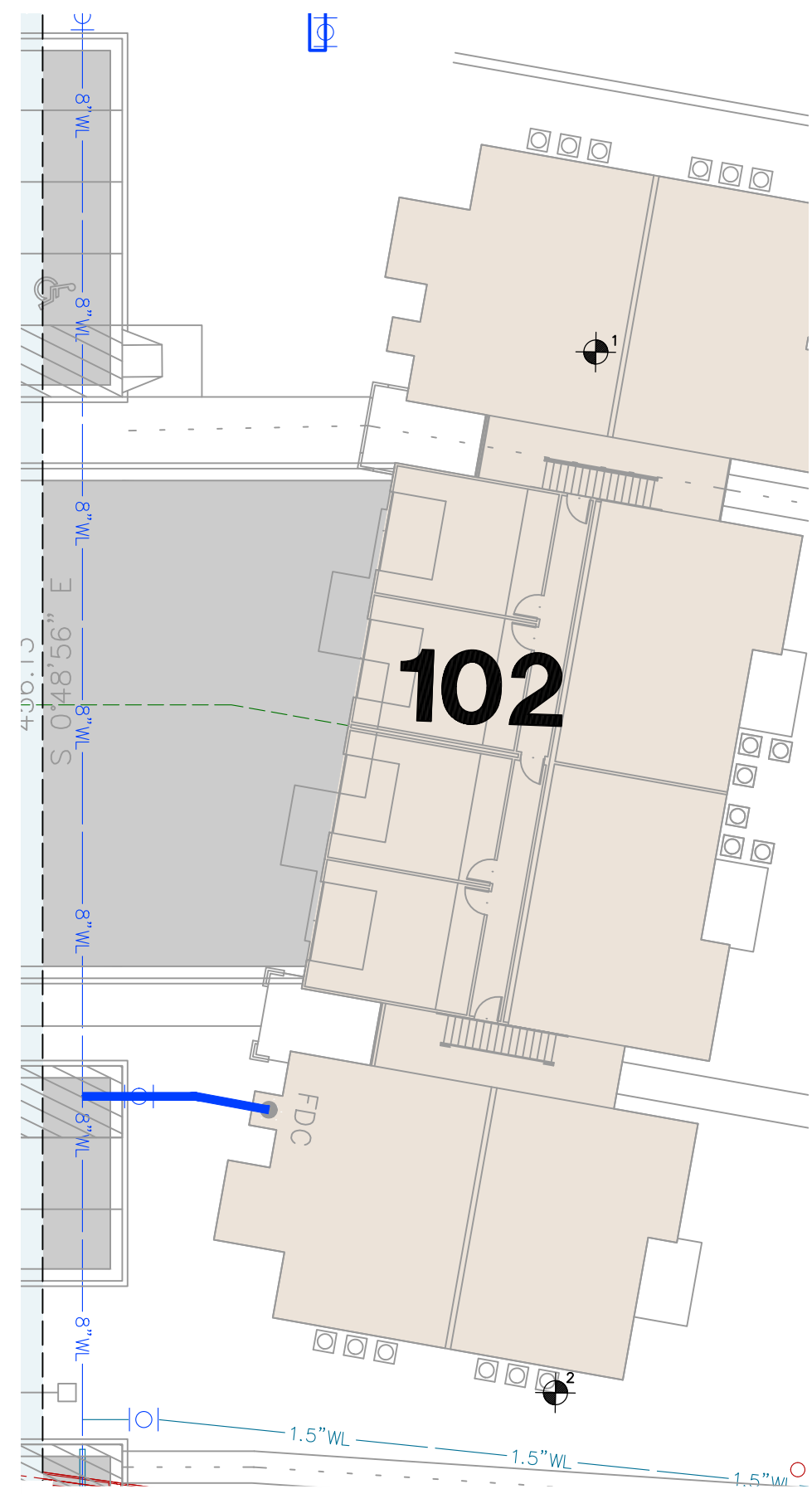

BLDG 102 Sta 0+00 to 0+24
Scale: 1"= 20' NORTH

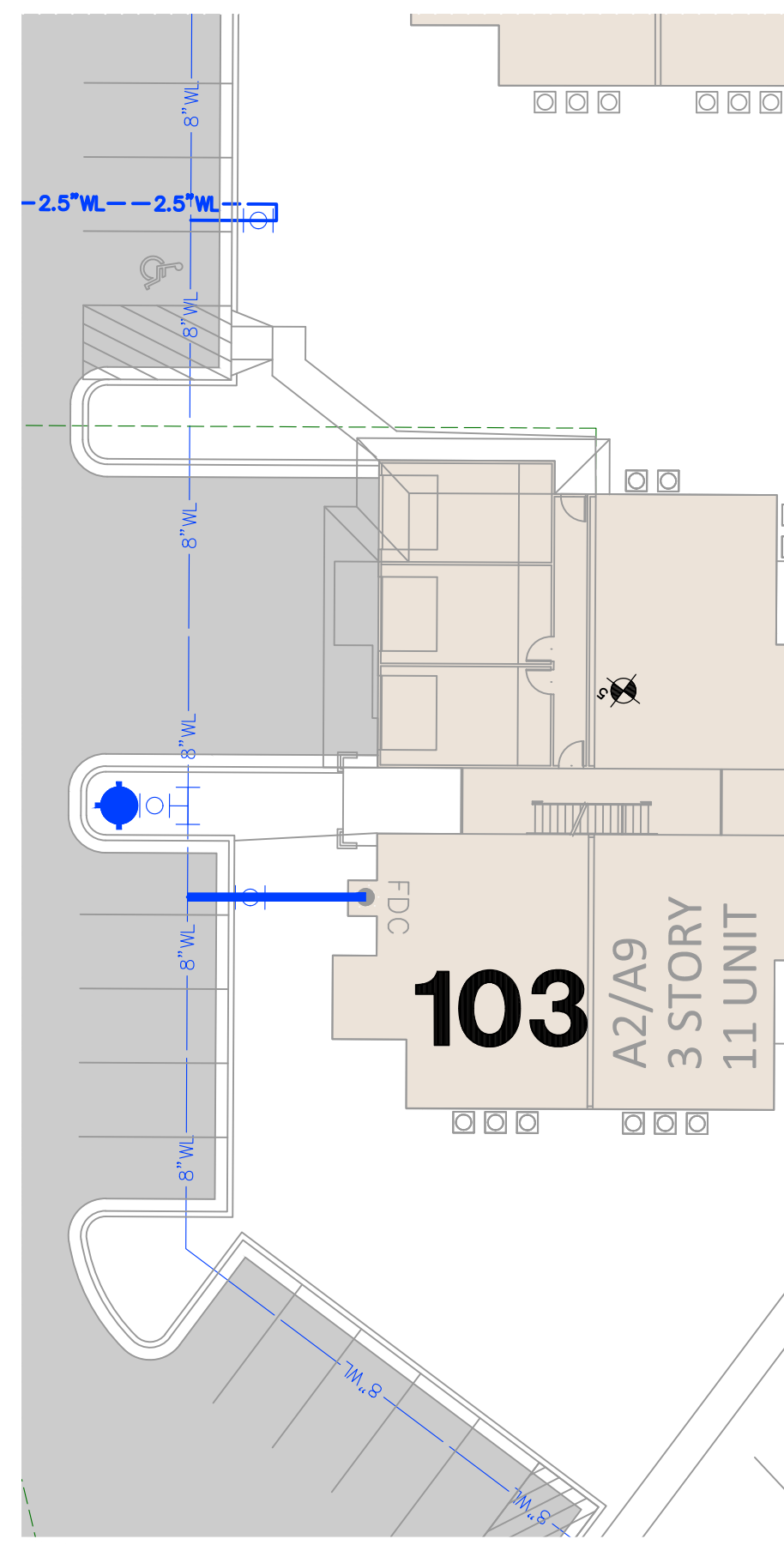

BLDG 103 Sta 0+00 to 0+22
Scale: 1"= 20' NORTH

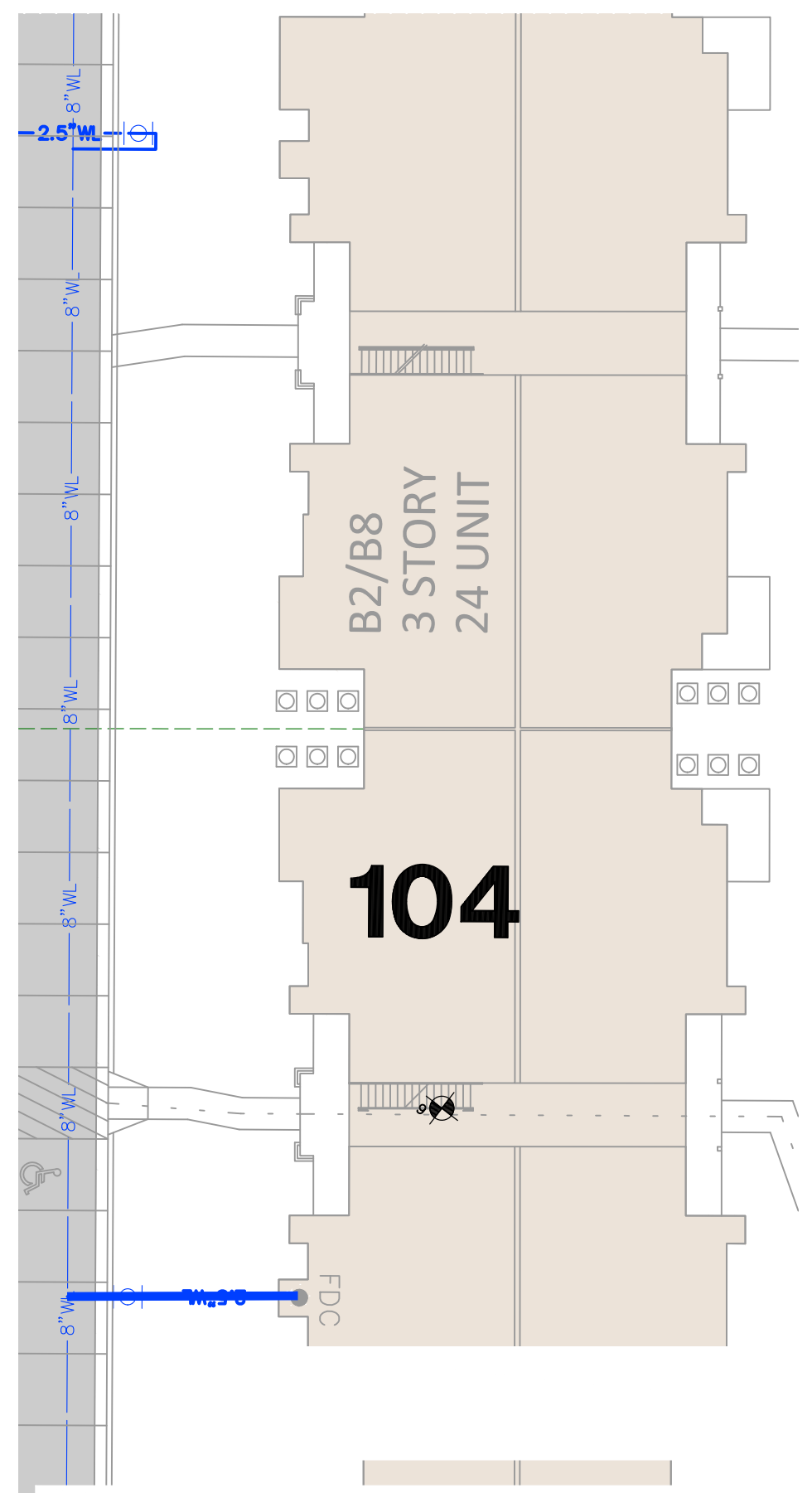

BLDG 104 Sta 0+00 to 0+29
Scale: 1"= 20' NORTH

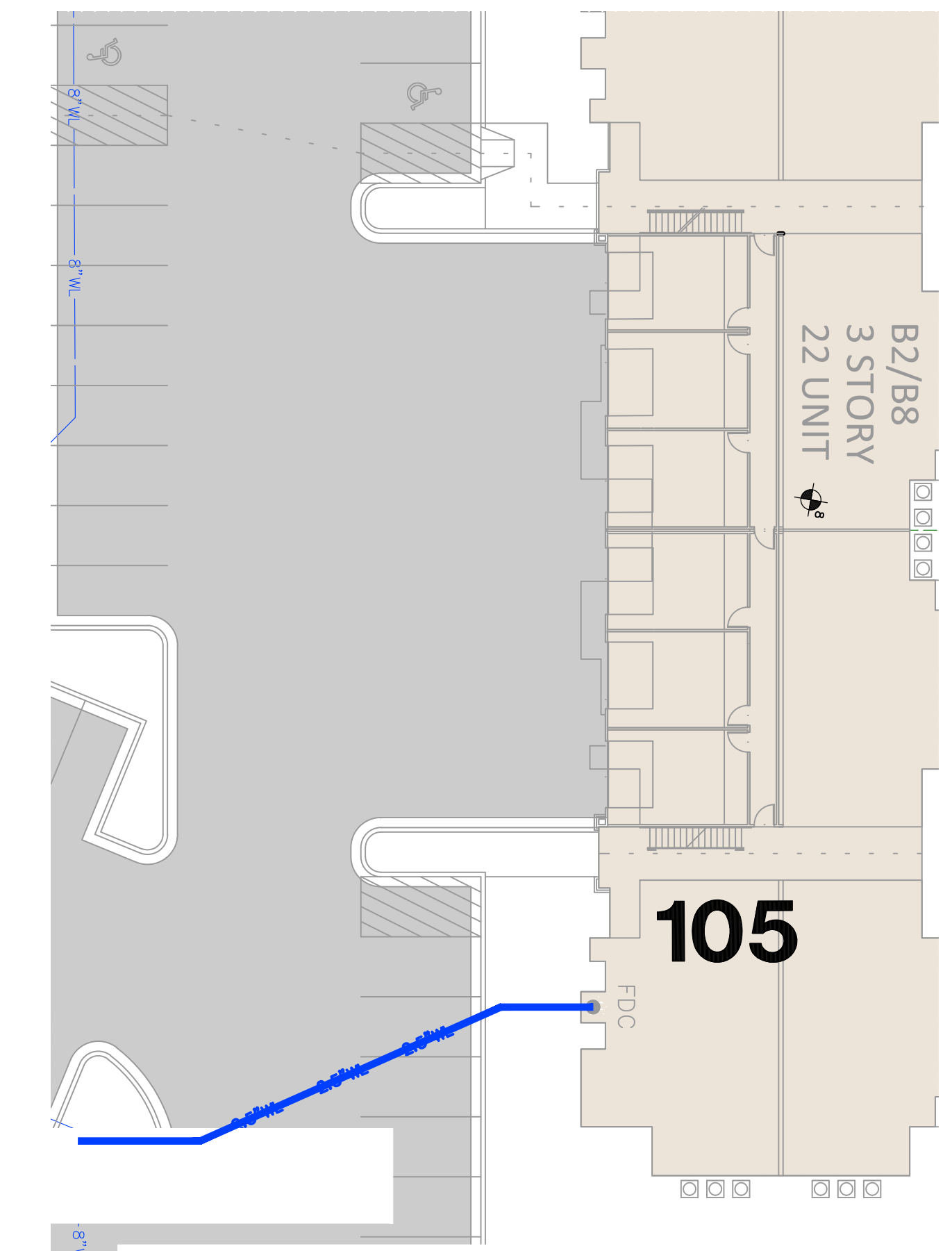

BLDG 105 Sta 0+00 to 0+82
Scale: 1"= 20' NORTH

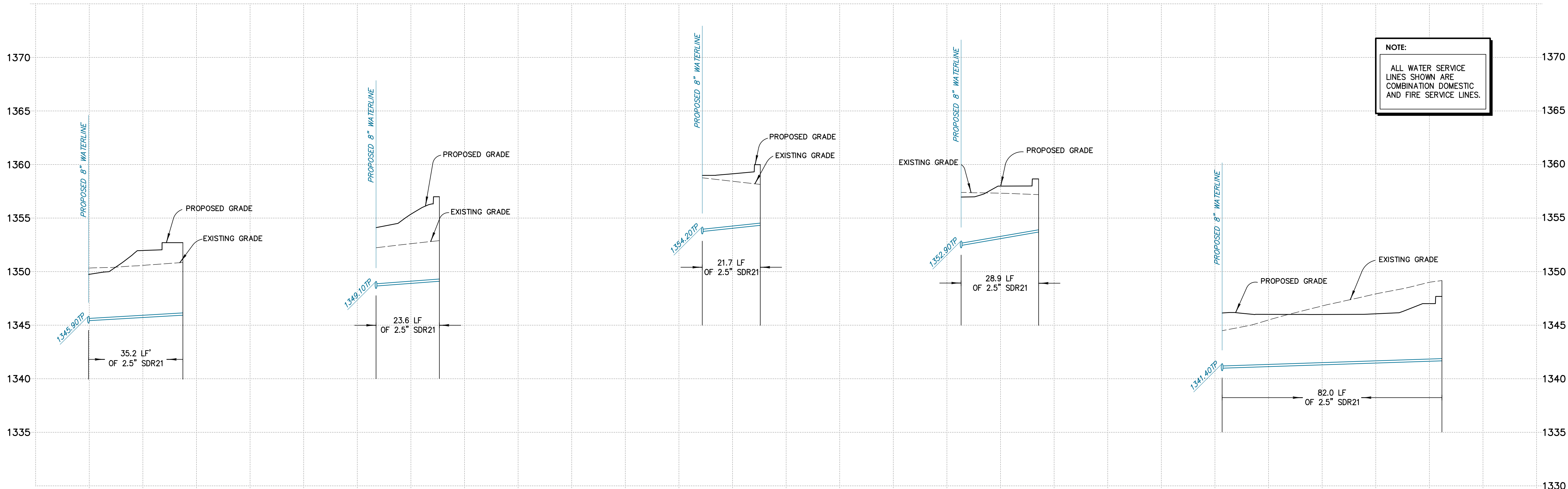

NOTE:
ALL WATER SERVICE LINES SHOWN ARE COMBINATION DOMESTIC AND FIRE SERVICE LINES.

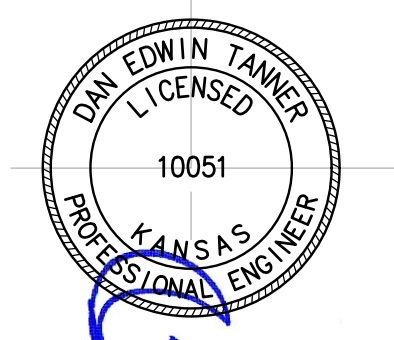

11.29.2017
Tanner Consulting LLC
CIVIL ENGINEERING | LAND SURVEYING
LANDSCAPE ARCHITECTURE | PLANNING
5323 SOUTH LEWIS AVENUE
TULSA OKLAHOMA 74105-6539
OFFICE: 918.745.9929
www.tannerbaitshop.com
CERTIFICATE OF AUTHORIZATION NO.
KS CA E-1311 EXP. 12/31/2017



THESE PLANS AND DRAWINGS ARE NOT TO BE REPRODUCED, CHANGED OR COPIED IN ANY FORM OR MANNER WHATSOEVER WITHOUT FIRST OBTAINING THE EXPRESS WRITTEN PERMISSION AND CONSENT OF TANNER CONSULTING, NOR ARE THEY TO BE ASSIGNED TO ANY THIRD PARTY WITHOUT OBTAINING SAID WRITTEN PERMISSION AND CONSENT. ANY CHANGES MADE FROM THESE PLANS WITHOUT CONSENT OF TANNER CONSULTING ARE UNAUTHORIZED, AND SHALL RELIEVE TANNER CONSULTING OF RESPONSIBILITY FOR ALL CONSEQUENCES ARISING OUT OF SUCH CHANGES.

MILESTONE	DATE
1ST SUBMITTAL	08/18/17
2ND SUBMITTAL	10/06/17
3RD SUBMITTAL	10/26/17

PLOT DATE: 12/05/17

Cottages At Crestview

Grading, Drainage & Utilities
Wichita, Kansas

PROJECT: 17006
ISSUE DATE:
ATLAS PAGE NO:
PLAN SCALE: (H) 1"=20'
(V) 1"=5'

Water Service Line Plan & Profile 1

WL07

OF 00

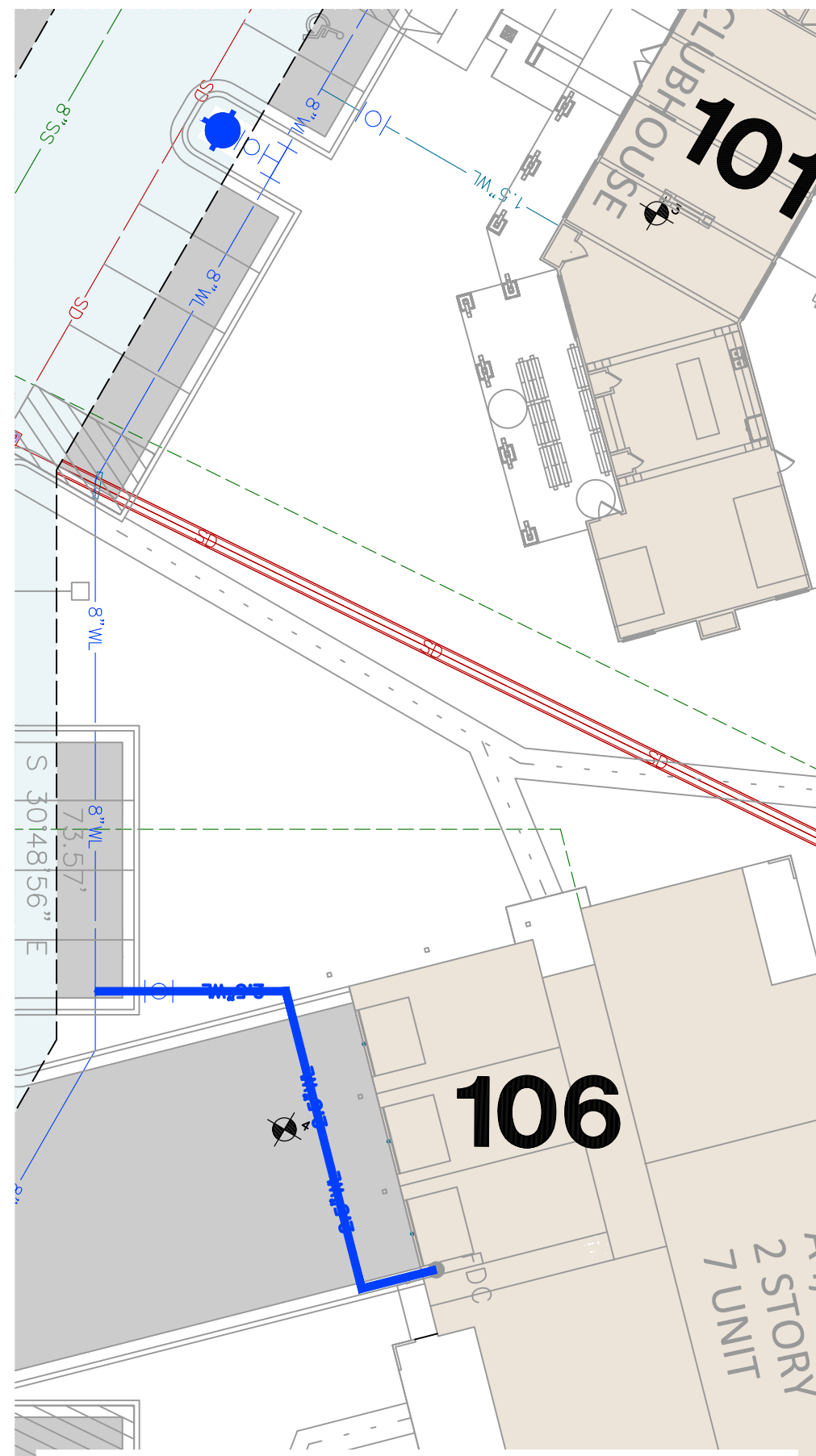

BLDG 106 Sta 0+00 to 0+74
Scale: 1"= 20' NORTH

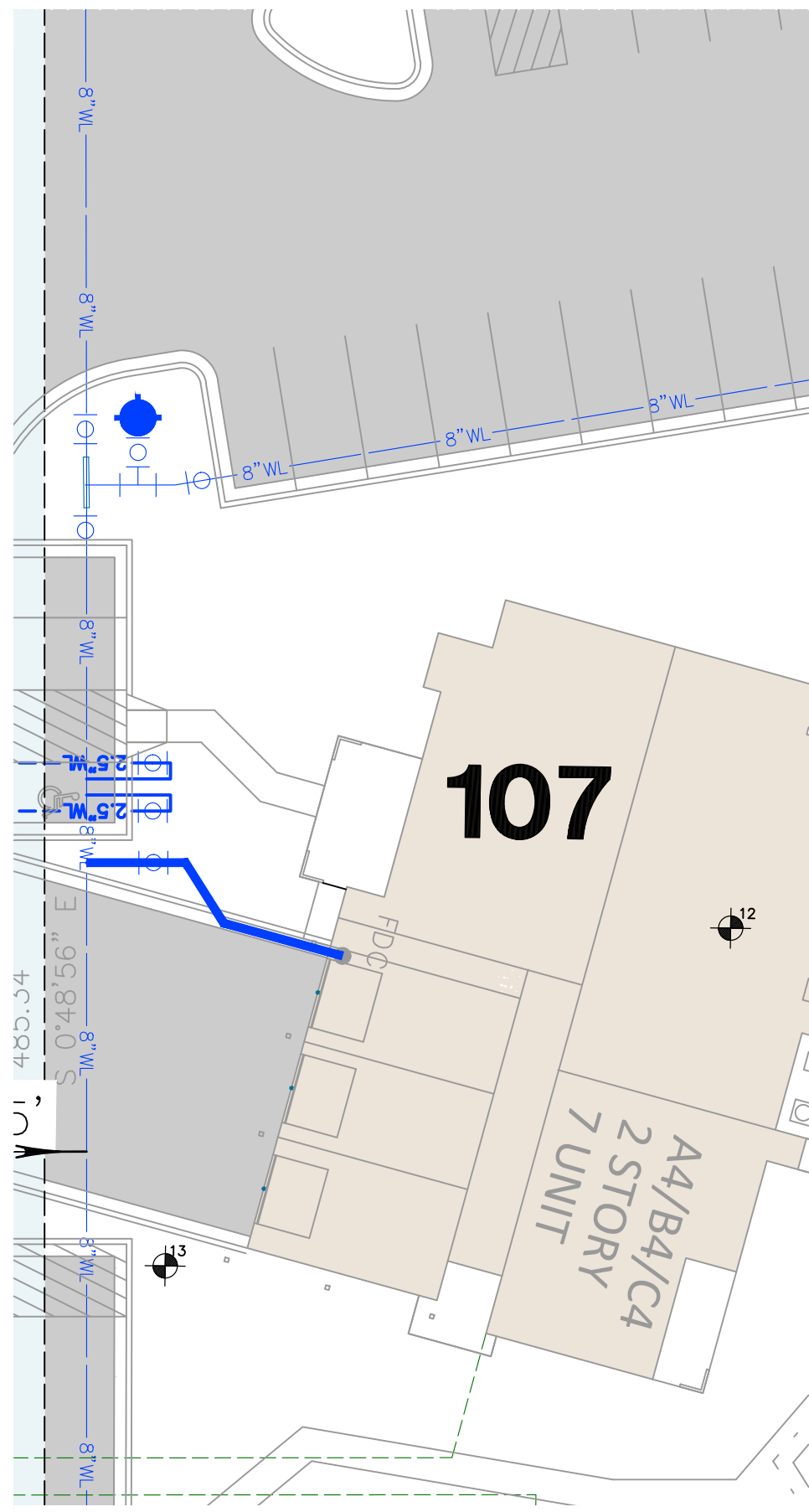

BLDG 107 Sta 0+00 to 0+37
Scale: 1"= 20' NORTH

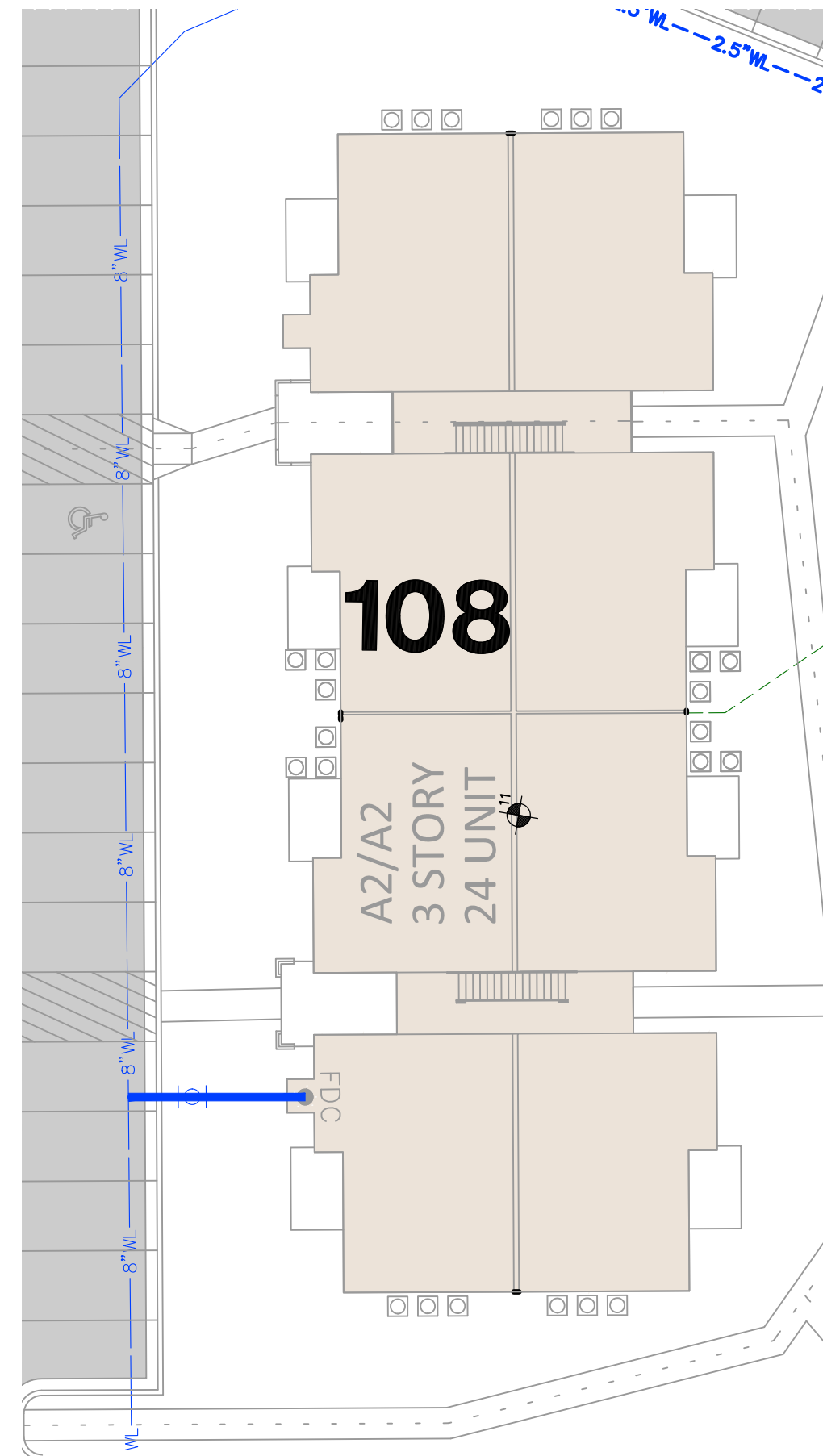

BLDG 108 Sta 0+00 to 0+23
Scale: 1"= 20' NORTH

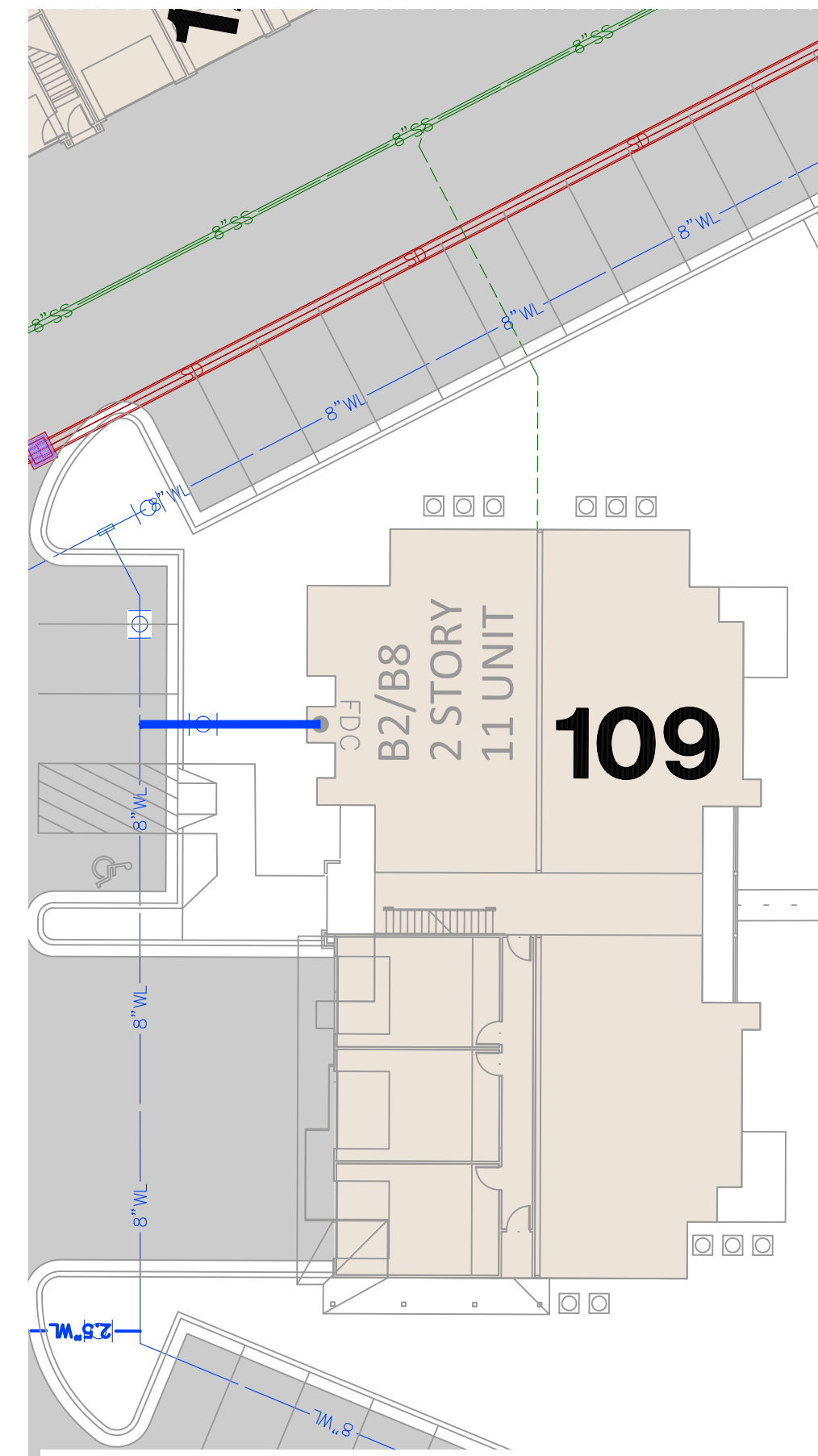

BLDG 109 Sta 0+00 to 0+23
Scale: 1"= 20' NORTH

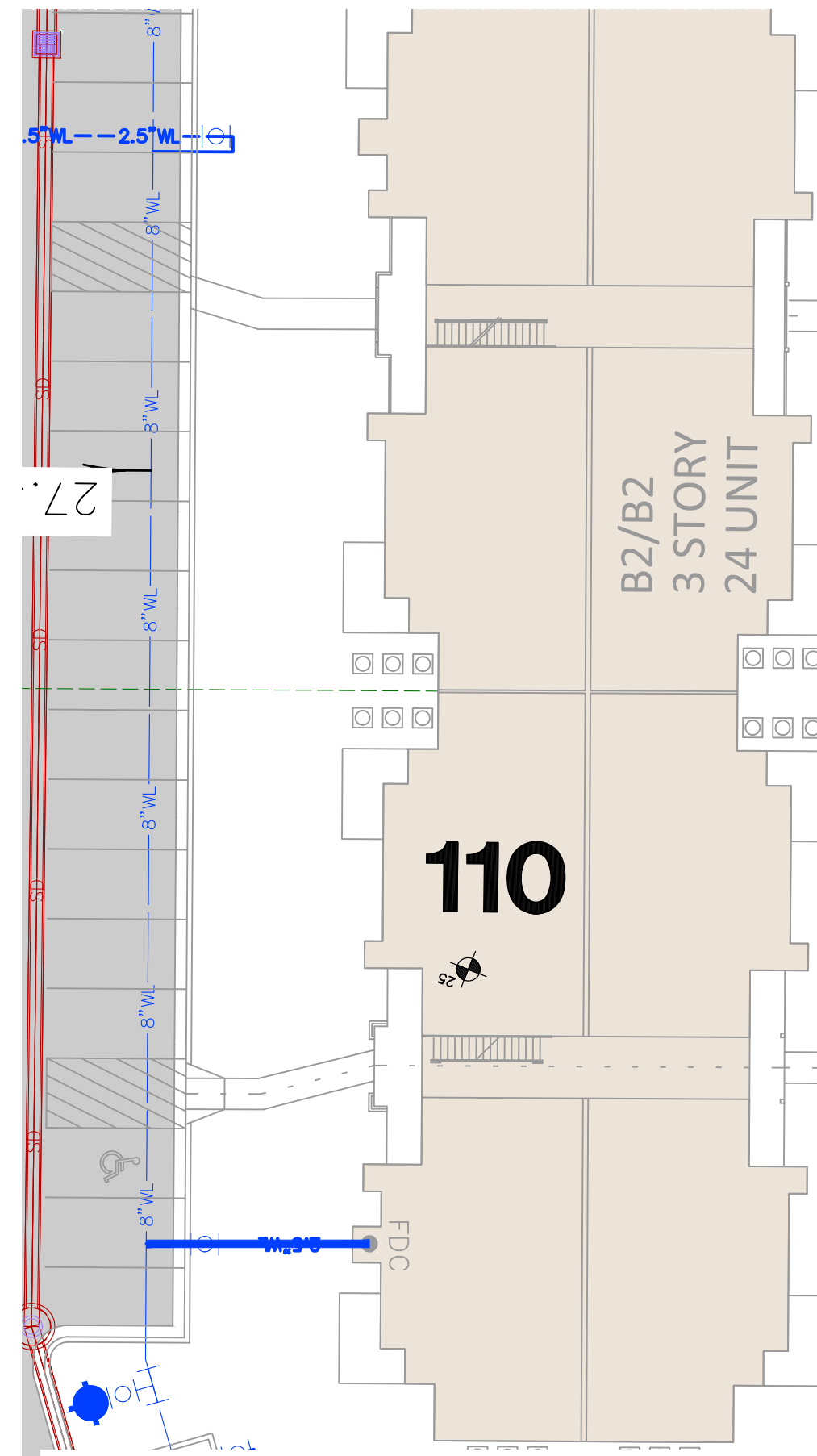

BLDG 110 Sta 0+00 to 0+29
Scale: 1"= 20' NORTH

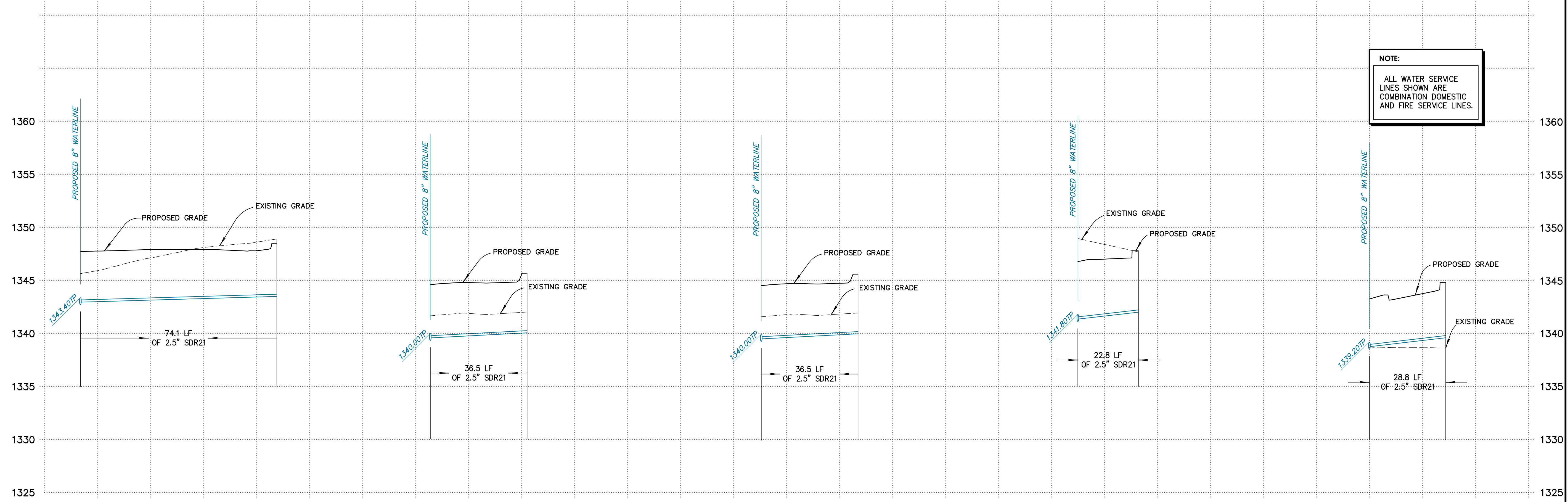

NOTE:
ALL WATER SERVICE LINES SHOWN ARE COMBINATION DOMESTIC AND FIRE SERVICE LINES.

Tanner Consulting LLC

 CIVIL ENGINEERING | LAND SURVEYING

 LANDSCAPE ARCHITECTURE | PLANNING

 5323 SOUTH LEWIS AVENUE

 TULSA OKLAHOMA 74105-6539

 OFFICE: 918.745.9929

 www.tannerbaitshop.com

 CERTIFICATE OF AUTHORIZATION NO.

 KS CA E-1311 EXP. 12/31/2017

THESE PLANS AND DRAWINGS ARE NOT TO BE REPRODUCED, CHANGED OR COPIED IN ANY FORM OR MANNER WHATSOEVER WITHOUT FIRST OBTAINING THE EXPRESS WRITTEN PERMISSION AND CONSENT OF TANNER CONSULTING, NOR ARE THEY TO BE ASSIGNED TO ANY THIRD PARTY WITHOUT OBTAINING SAID WRITTEN PERMISSION AND CONSENT. ANY CHANGES MADE FROM THESE PLANS WITHOUT CONSENT OF TANNER CONSULTING ARE UNAUTHORIZED, AND SHALL RELIEVE TANNER CONSULTING OF RESPONSIBILITY FOR ALL CONSEQUENCES ARISING OUT OF SUCH CHANGES.

MILESTONE	DATE
1ST SUBMITTAL	08/18/17
2ND SUBMITTAL	10/06/17
3RD SUBMITTAL	10/26/17
PLOT DATE: 12/05/17	

Cottages At Crestview
 Grading, Drainage & Utilities
 Wichita, Kansas

PROJECT: 17006
 ISSUE DATE:
 ATLAS PAGE NO:
 PLAN SCALE: (H) 1"=20'
 (V) 1"=5'
Water Service Line Plan & Profile 2
WL08
 OF 00

P:\2017\17006\CIVIL\17006WUPF_SLDWG_WSL02_12/15/2017_4:02:18 PM_LFATTERSON_I.TANNER CONSULTING, LLC_OK CA 2661 Exp 6/30/2019

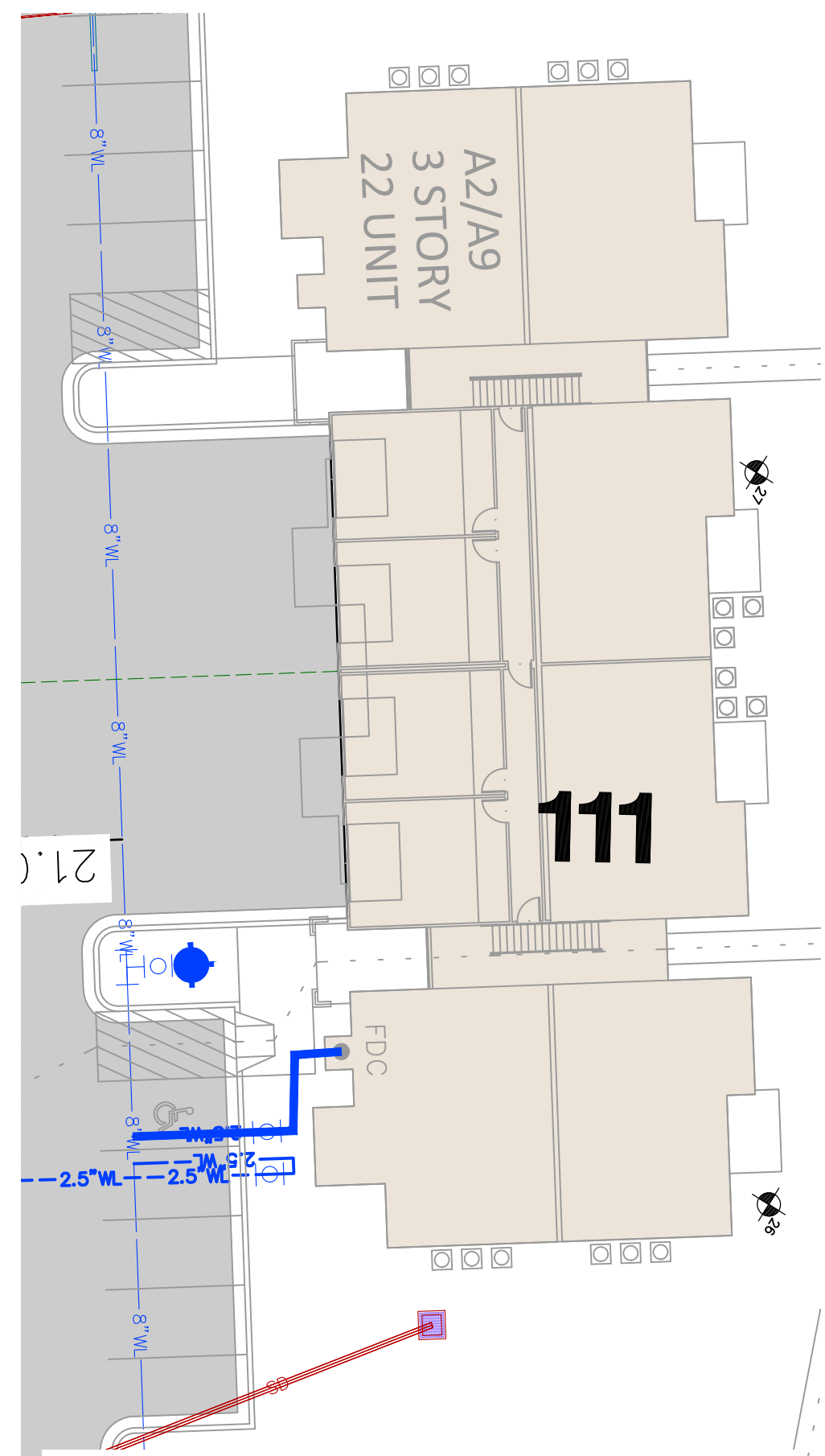

BLDG 111 Sta 0+00 to 0+36
Scale: 1"= 20'

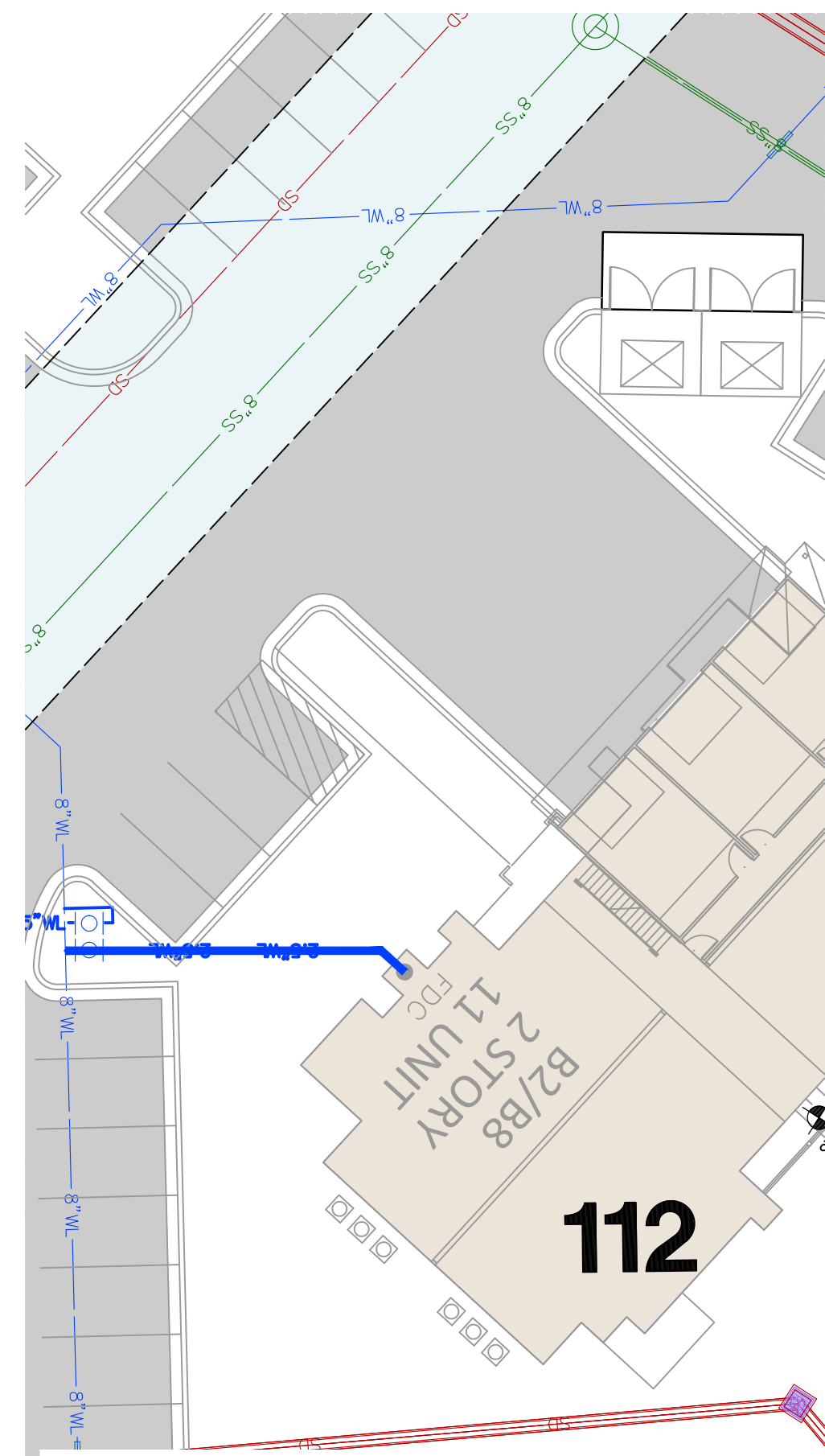

BLDG 112 Sta 0+00 to 0+45
Scale: 1"= 20'

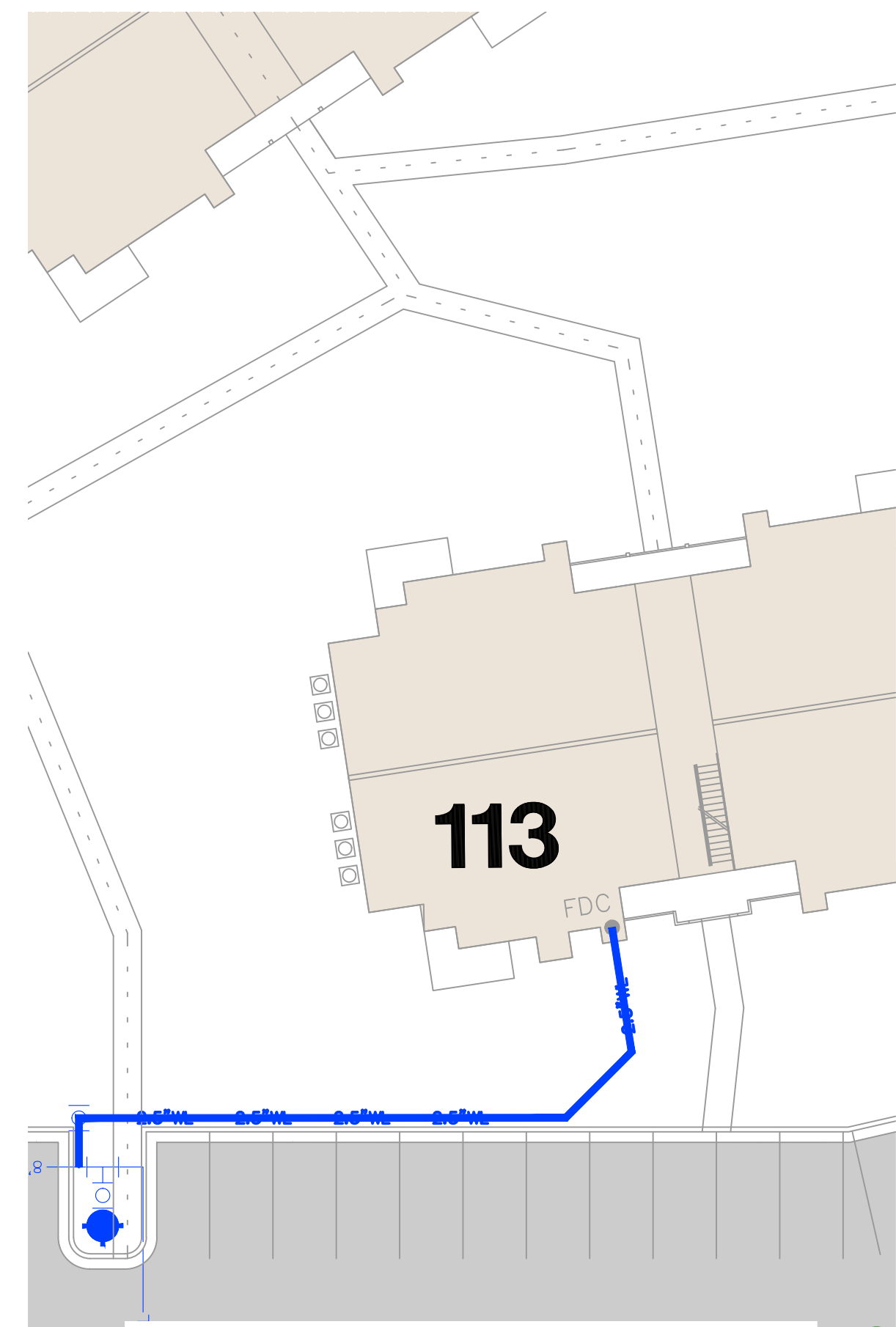

BLDG 113 Sta 0+00 to 1+07
Scale: 1"= 20'

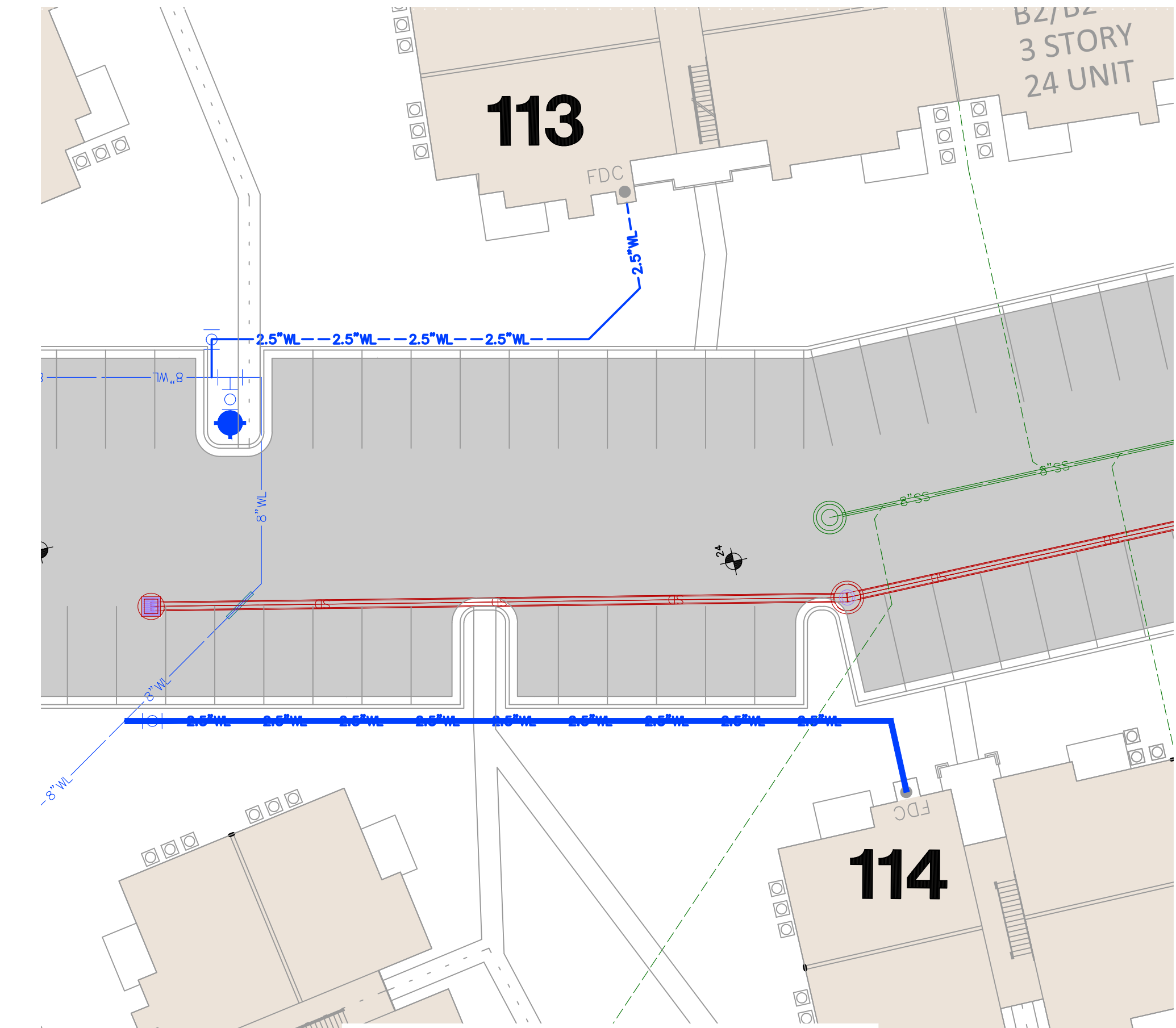

BLDG 114 Sta 0+00 to 1+54
Scale: 1"= 20'

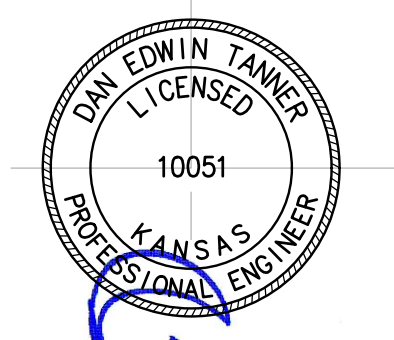
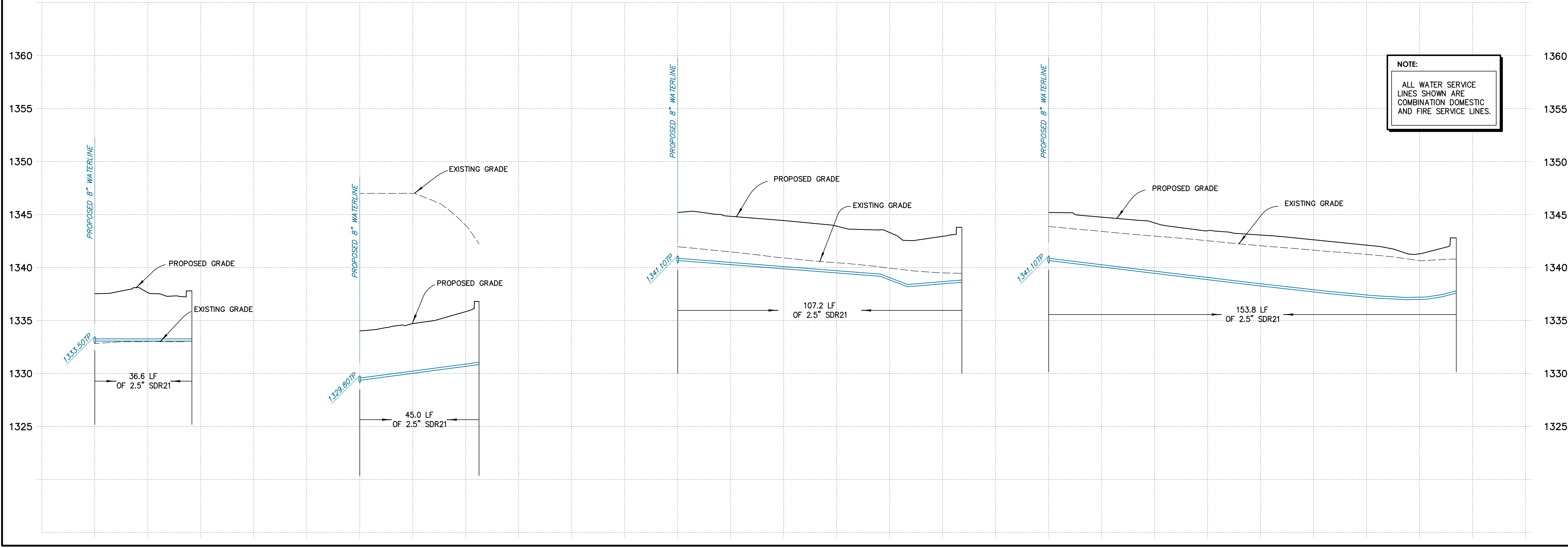

Tanner Consulting LLC
11.29.2017
CIVIL ENGINEERING | LAND SURVEYING
LANDSCAPE ARCHITECTURE | PLANNING
5323 SOUTH LEWIS AVENUE
TULSA OKLAHOMA 74105-6539
OFFICE: 918.745.9929
www.tannerbaitshop.com
CERTIFICATE OF AUTHORIZATION NO.
KS CA E-1311 EXP. 12/31/2017



THESE PLANS AND DRAWINGS ARE NOT TO BE REPRODUCED, CHANGED OR COPIED IN ANY FORM OR MANNER WHATSOEVER WITHOUT FIRST OBTAINING THE EXPRESS WRITTEN PERMISSION AND CONSENT OF TANNER CONSULTING, NOR ARE THEY TO BE ASSIGNED TO ANY THIRD PARTY WITHOUT OBTAINING SAID WRITTEN PERMISSION AND CONSENT. ANY CHANGES MADE FROM THESE PLANS WITHOUT CONSENT OF TANNER CONSULTING ARE UNAUTHORIZED, AND SHALL RELIEVE TANNER CONSULTING OF RESPONSIBILITY FOR ALL CONSEQUENCES ARISING OUT OF SUCH CHANGES.

MILESTONE	DATE
1ST SUBMITTAL	08/18/17
2ND SUBMITTAL	10/06/17
3RD SUBMITTAL	10/26/17
PLOT DATE: 12/05/17	

Cottages At Crestview

Grading, Drainage & Utilities
Wichita, Kansas

PROJECT: 17006
ISSUE DATE:
ATLAS PAGE NO:
PLAN SCALE: (H) 1"=20'
(V) 1"=5'

Water Service Line Plan & Profile 3

P:\2017\17006\CIVIL\17006MUPF_3.dwg, WSL03, 12/5/2017 4:02:45 PM, LPATTERSON, H, TANNER CONSULTING, LLC, OK, CA, 2661 Exp 6/30/2019

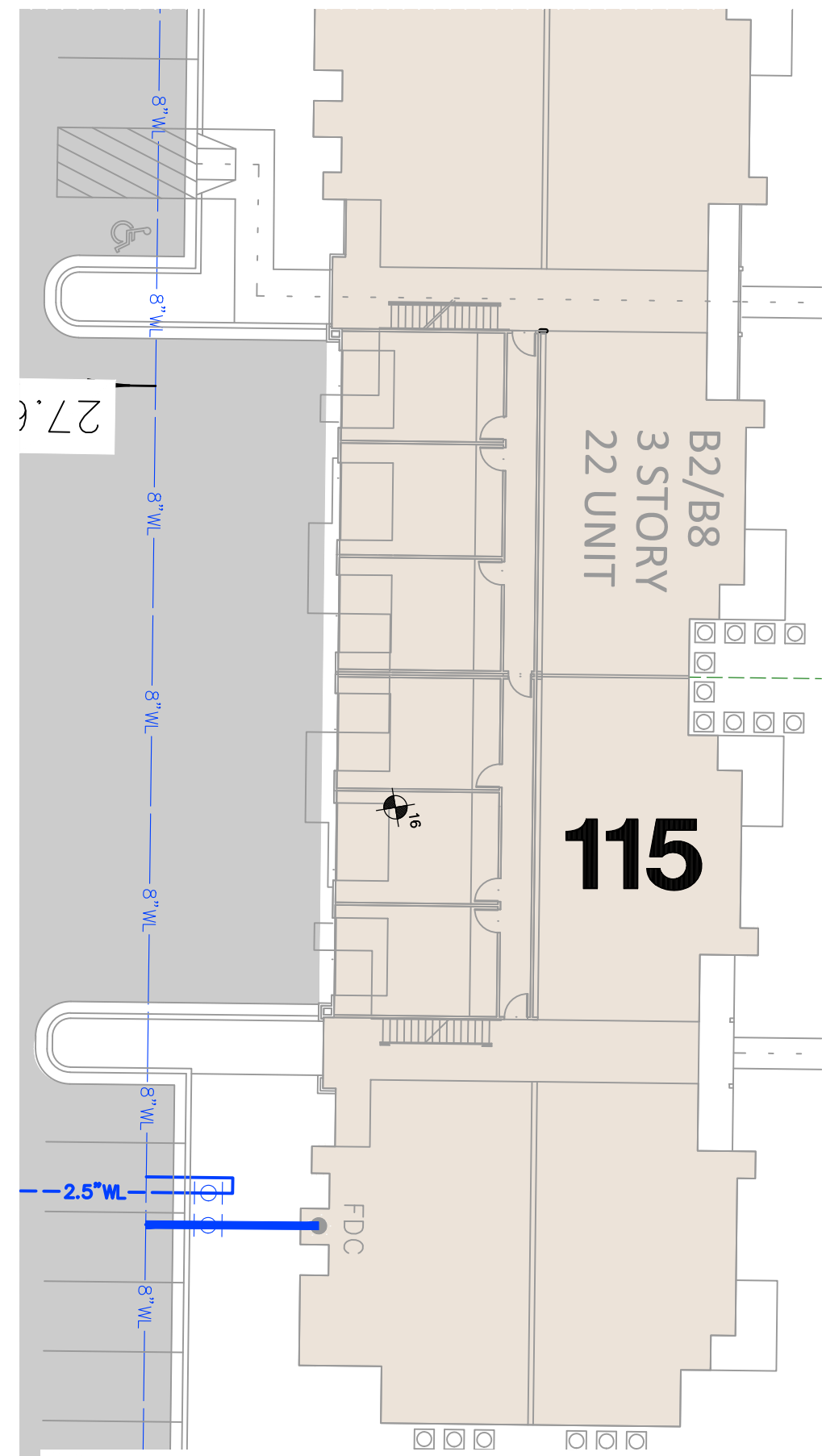

BLDG 115 Sta 0+00 to 0+23
Scale: 1"= 20' NORTH

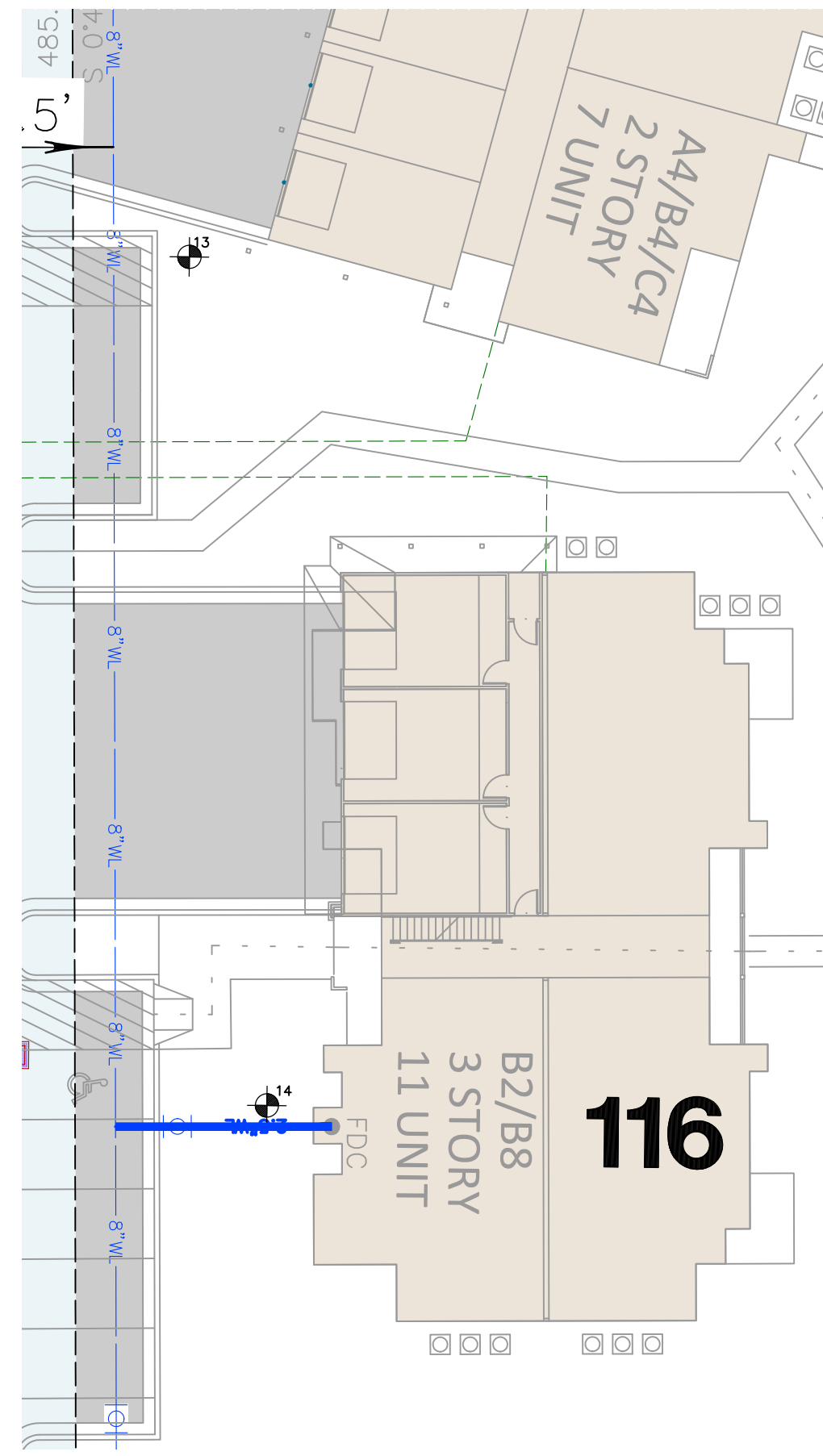

BLDG 116 Sta 0+00 to 0+28
Scale: 1"= 20' NORTH

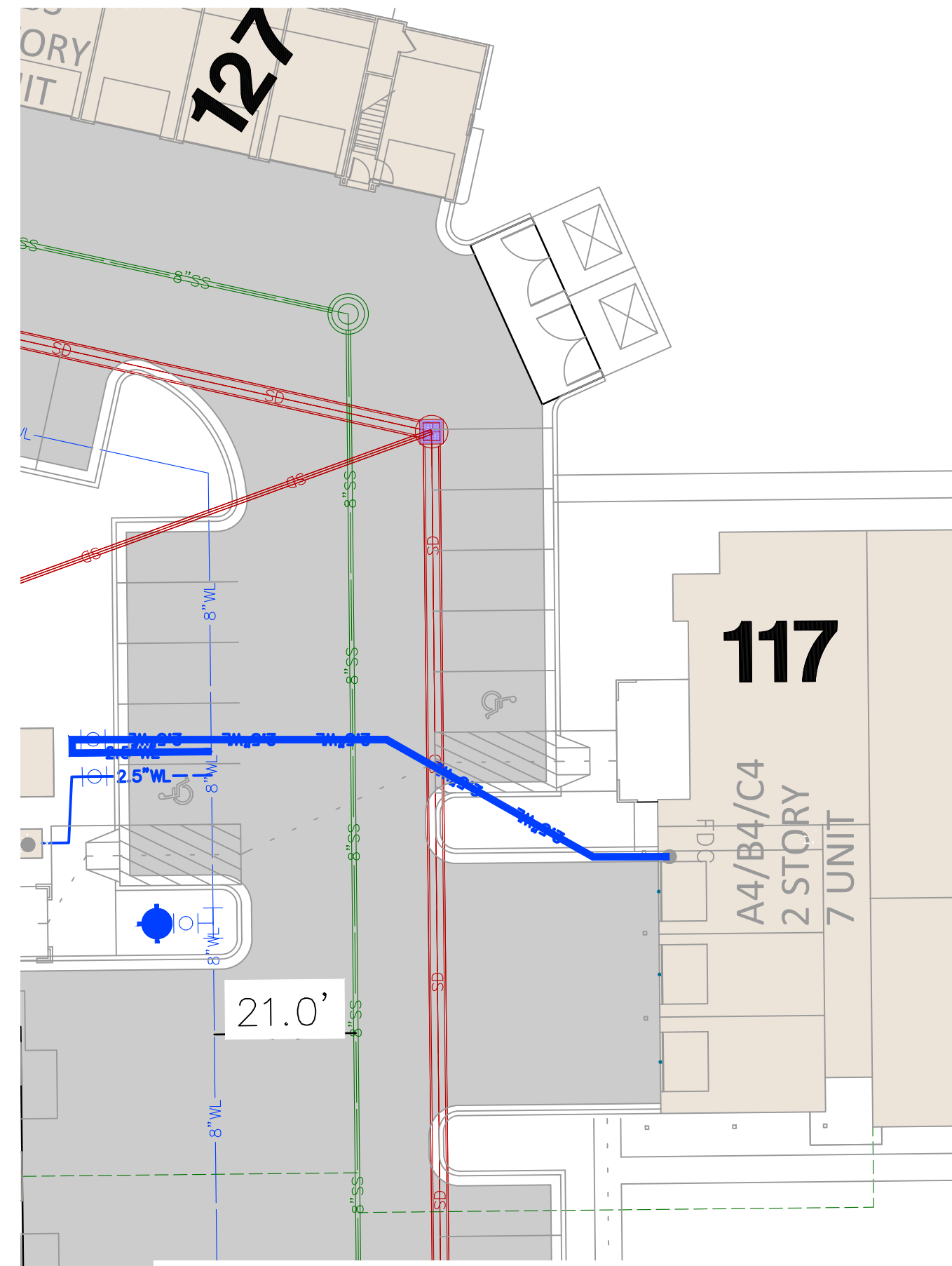

BLDG 117 Sta 0+00 to 1+16
Scale: 1"= 20' NORTH

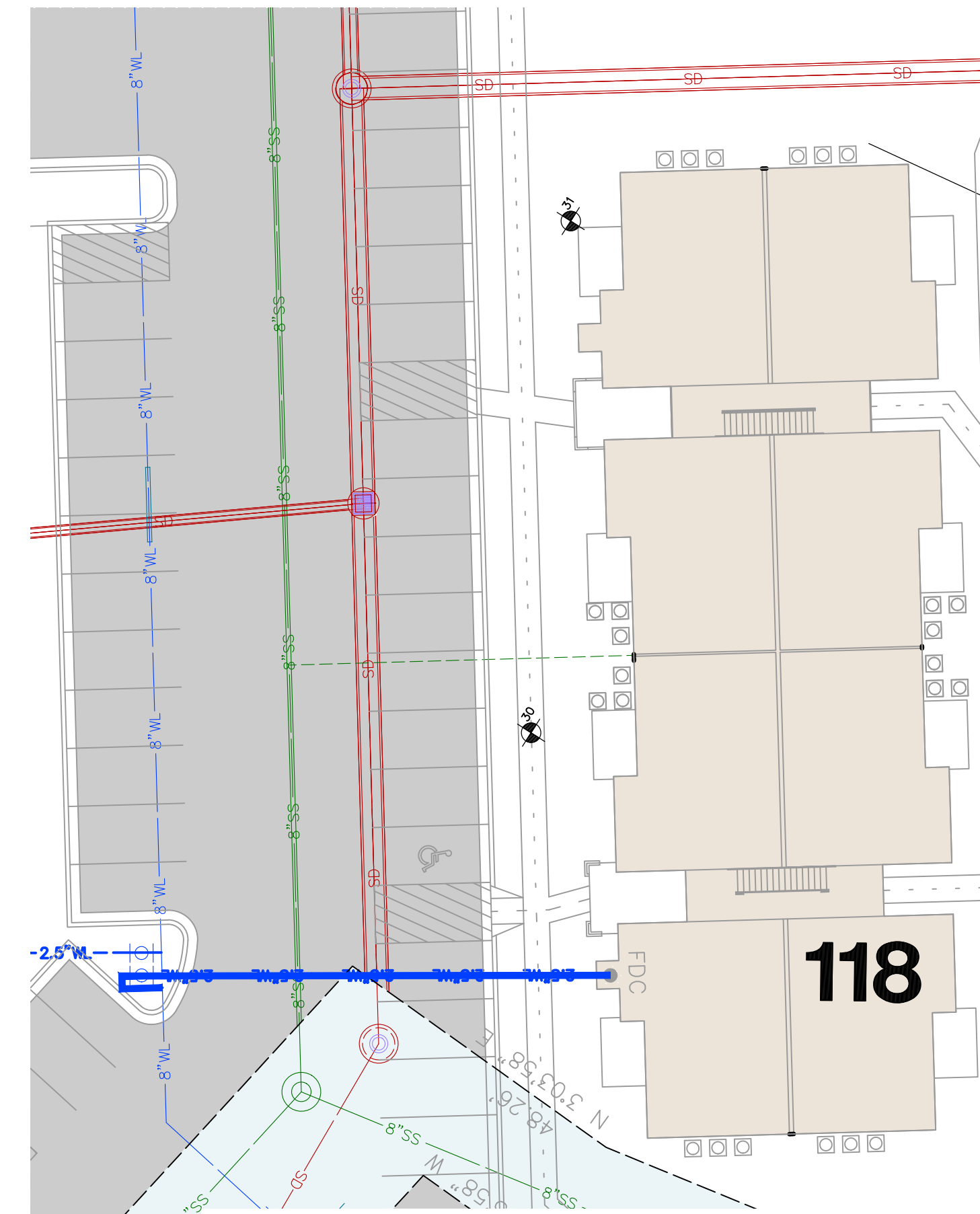

BLDG 118 Sta 0+00 to 0+84
Scale: 1"= 20' NORTH

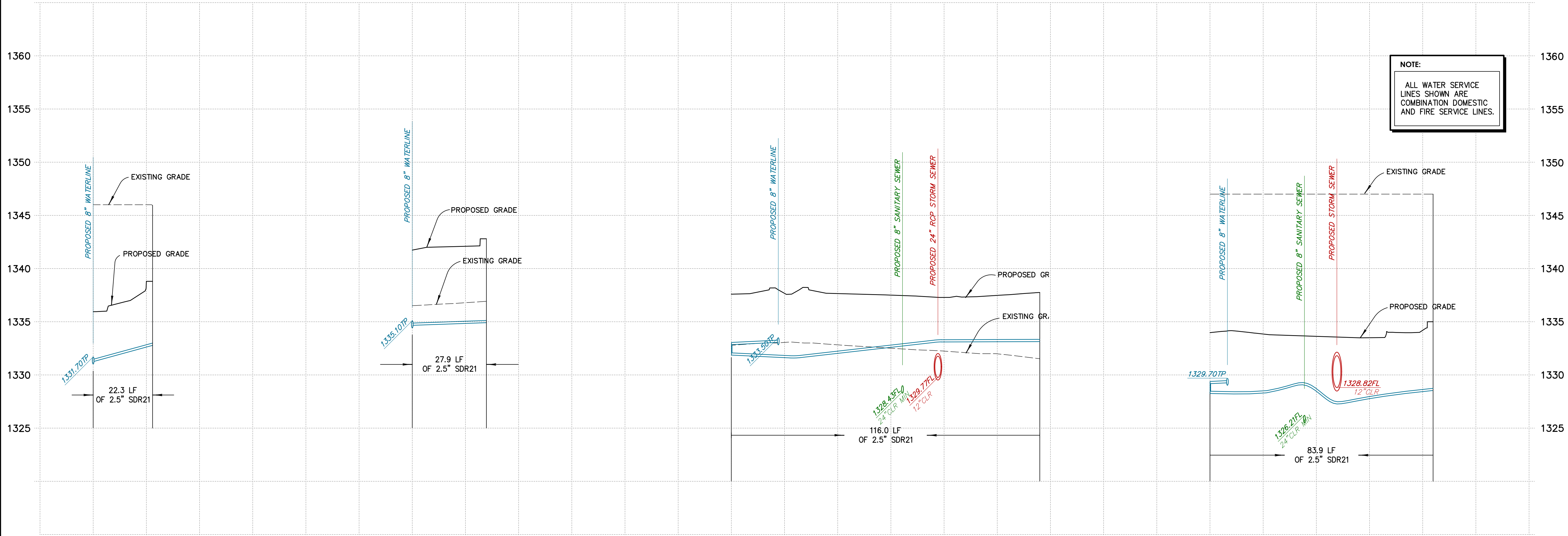

11.29.2017
Tanner Consulting LLC
 CIVIL ENGINEERING | LAND SURVEYING
 LANDSCAPE ARCHITECTURE | PLANNING
 5323 SOUTH LEWIS AVENUE
 TULSA OKLAHOMA 74105-6539
 OFFICE: 918.745.9929
 www.tannerbaitshop.com
 CERTIFICATE OF AUTHORIZATION NO.
 KS CA E-1311 EXP. 12/31/2017

THESE PLANS AND DRAWINGS ARE NOT TO BE REPRODUCED, CHANGED OR COPIED IN ANY FORM OR MANNER WHATSOEVER WITHOUT FIRST OBTAINING THE EXPRESS WRITTEN PERMISSION AND CONSENT OF TANNER CONSULTING, NOR ARE THEY TO BE ASSIGNED TO ANY THIRD PARTY WITHOUT OBTAINING SAID WRITTEN PERMISSION AND CONSENT. ANY CHANGES MADE FROM THESE PLANS WITHOUT CONSENT OF TANNER CONSULTING ARE UNAUTHORIZED, AND SHALL RELIEVE TANNER CONSULTING OF RESPONSIBILITY FOR ALL CONSEQUENCES ARISING OUT OF SUCH CHANGES.

MILESTONE	DATE
1ST SUBMITTAL	08/18/17
2ND SUBMITTAL	10/06/17
3RD SUBMITTAL	10/26/17
PLOT DATE: 12/05/17	

Cottages At Crestview

Grading, Drainage & Utilities
Wichita, Kansas

PROJECT: 17006
 ISSUE DATE:
 ATLAS PAGE NO:
 PLAN SCALE: (H) 1"=20'
 (V) 1"=5'
Water Service Line Plan & Profile 4
WL10
 OF 00

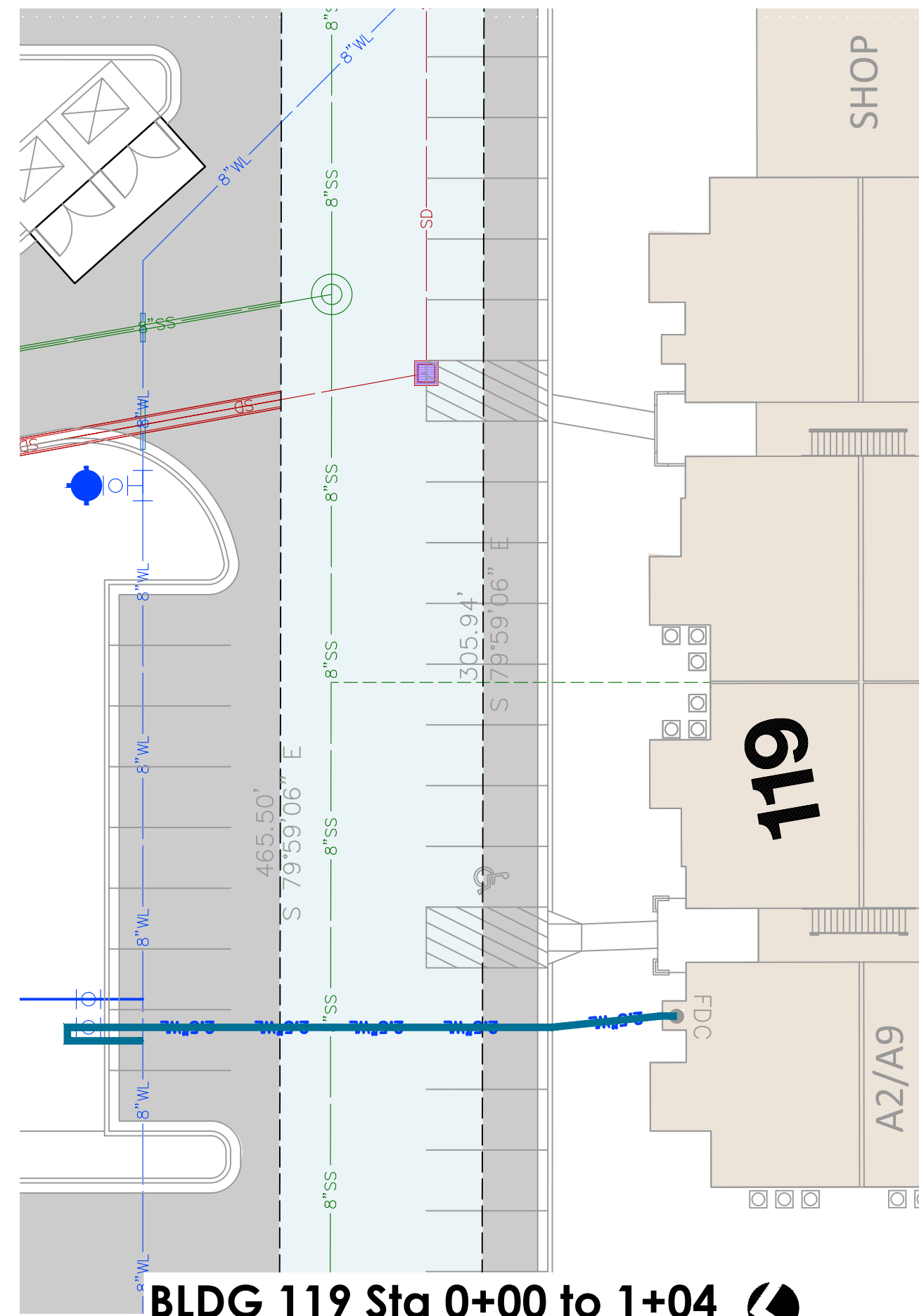

BLDG 119 Sta 0+00 to 1+04 NORTH
Scale: 1"= 20'

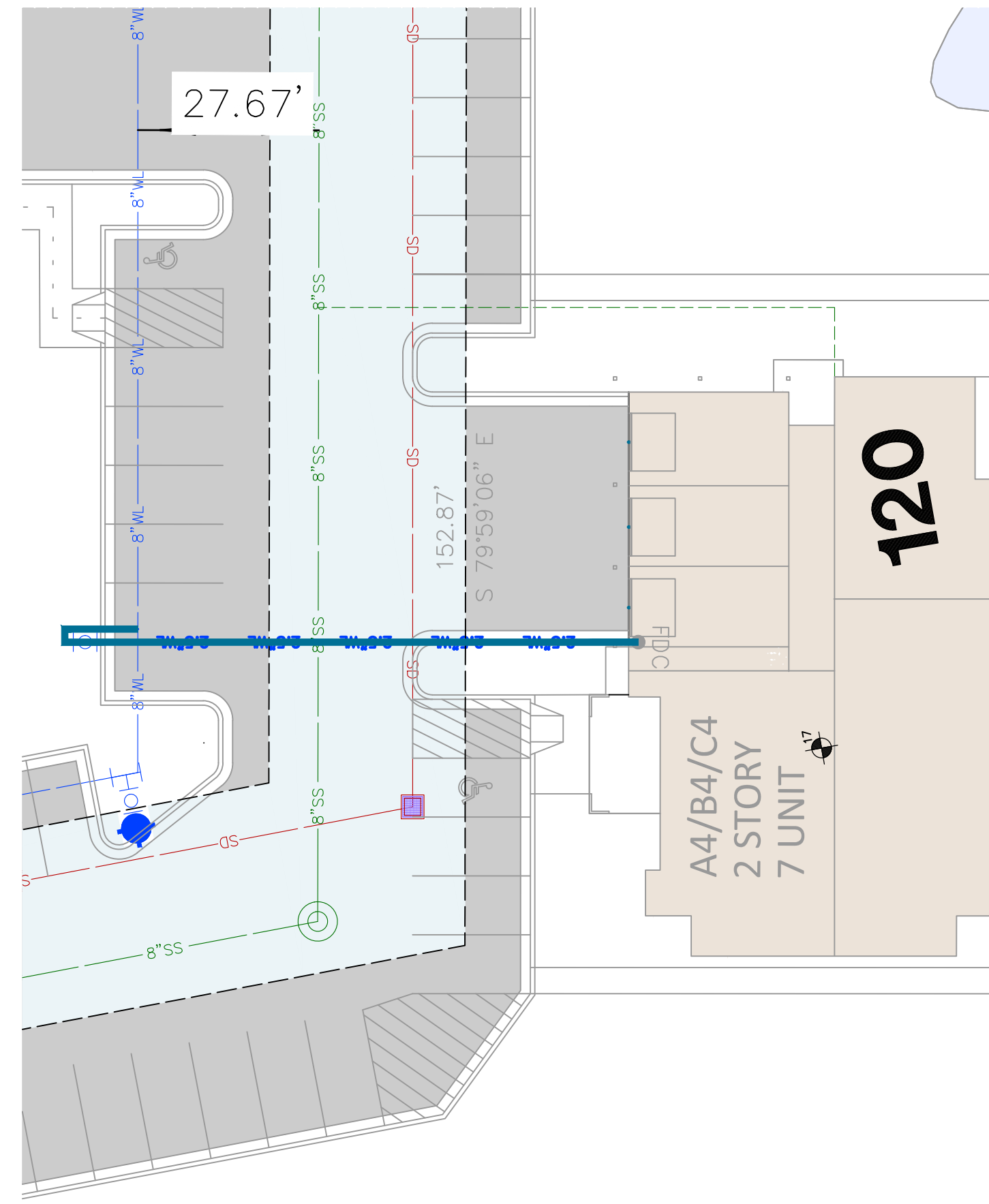

BLDG 120 Sta 0+00 to 1+01 NORTH
Scale: 1"= 20'

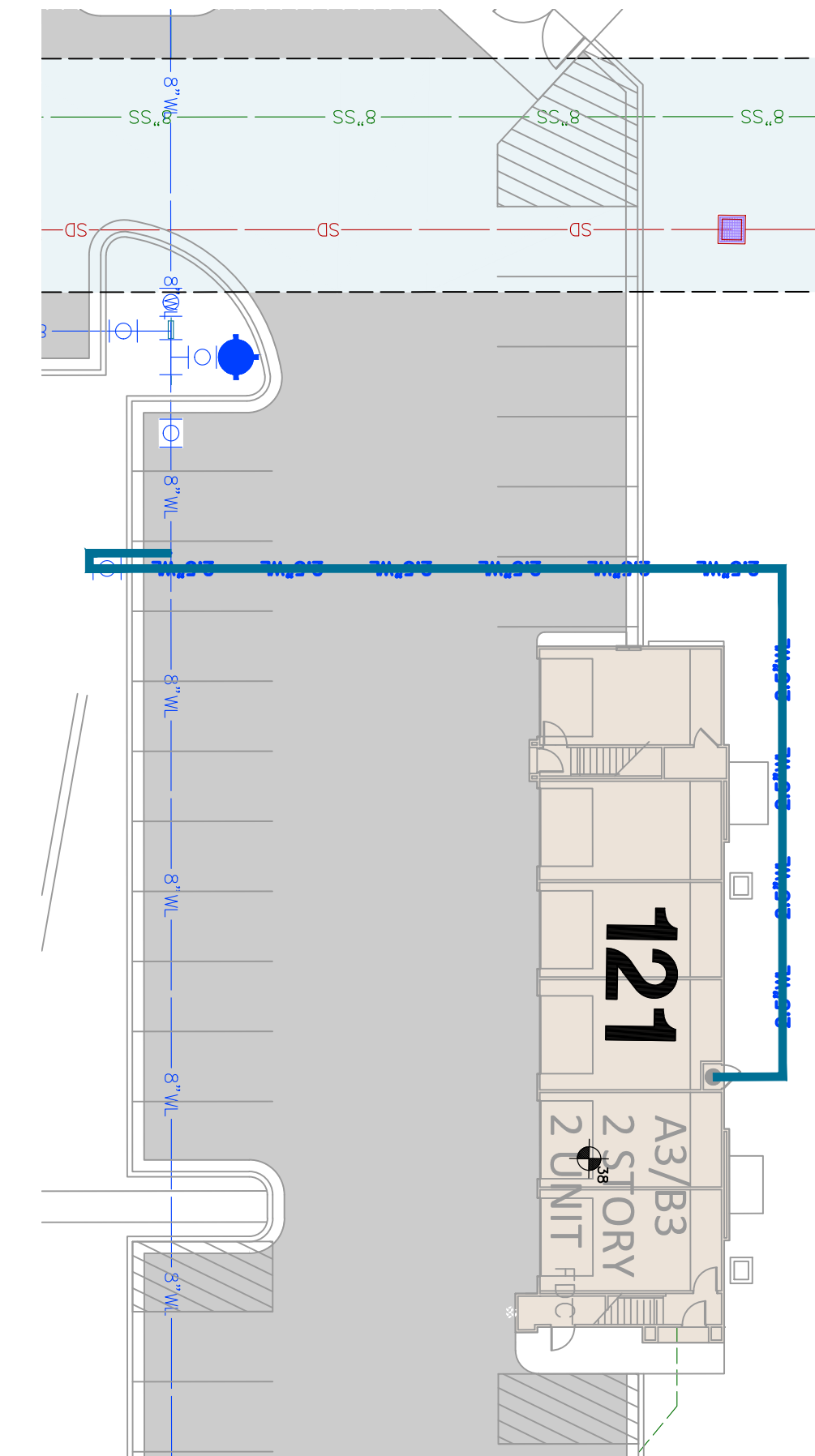

BLDG 121 Sta 0+00 to 1+67 NORTH
Scale: 1"= 20'

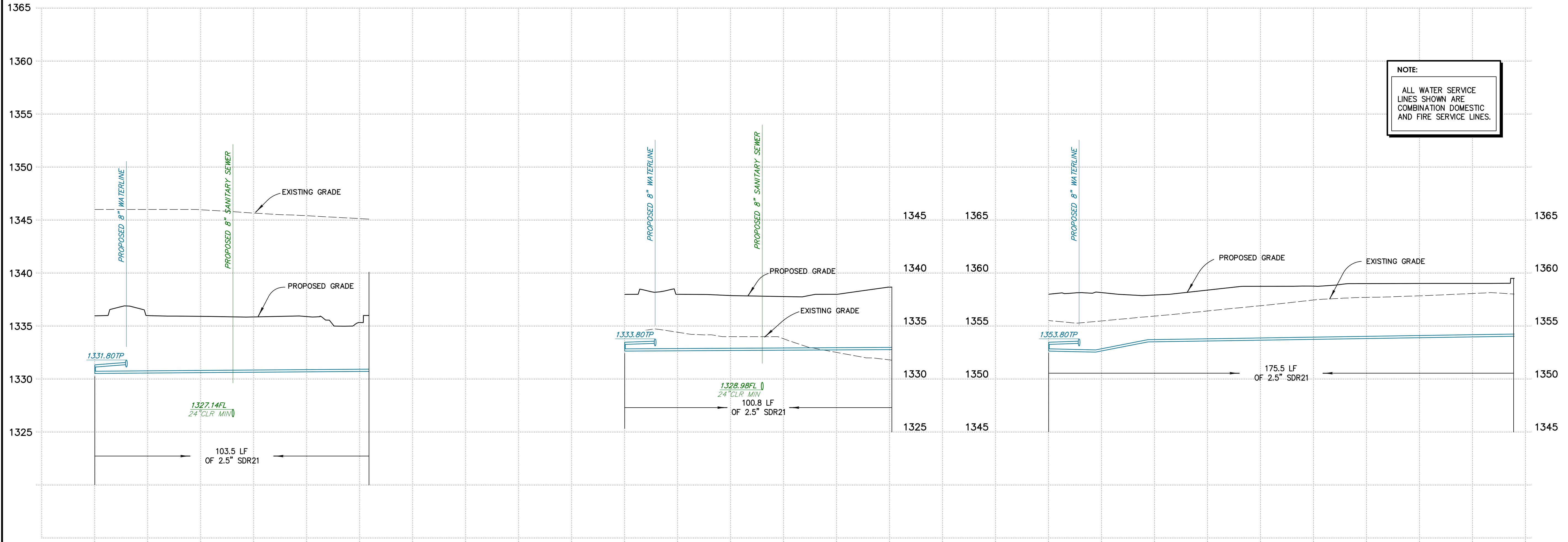

NOTE:
ALL WATER SERVICE LINES SHOWN ARE COMBINATION DOMESTIC AND FIRE SERVICE LINES.

DAN EDWIN TANNER
LICENSED PROFESSIONAL ENGINEER
10051
11.29.2017
Tanner Consulting LLC
CIVIL ENGINEERING | LAND SURVEYING
LANDSCAPE ARCHITECTURE | PLANNING
5323 SOUTH LEWIS AVENUE
TULSA OKLAHOMA 74105-6539
OFFICE: 918.745.9929
www.tannerbaitshop.com
CERTIFICATE OF AUTHORIZATION NO.
KS CA E-1311 EXP. 12/31/2017

811
Know what's below.
Call before you dig.
THESE PLANS AND DRAWINGS ARE NOT TO BE REPRODUCED, CHANGED OR COPIED IN ANY FORM OR MANNER WHATSOEVER WITHOUT FIRST OBTAINING THE EXPRESS WRITTEN PERMISSION AND CONSENT OF TANNER CONSULTING, NOR ARE THEY TO BE ASSIGNED TO ANY THIRD PARTY WITHOUT OBTAINING SAID WRITTEN PERMISSION AND CONSENT. ANY CHANGES MADE FROM THESE PLANS WITHOUT CONSENT OF TANNER CONSULTING ARE UNAUTHORIZED, AND SHALL RELIEVE TANNER CONSULTING OF RESPONSIBILITY FOR ALL CONSEQUENCES ARISING OUT OF SUCH CHANGES.

MILESTONE	DATE
1ST SUBMITTAL	08/18/17
2ND SUBMITTAL	10/06/17
3RD SUBMITTAL	10/26/17
PLOT DATE: 12/05/17	

Cottages At Crestview
Grading, Drainage & Utilities
Wichita, Kansas

PROJECT: 17006
ISSUE DATE:
ATLAS PAGE NO:
PLAN SCALE: (H) 1"=20'
(V) 1"=5'
Water Service Line Plan & Profile 5
WL11
OF 00

P:\2017\17006\CIVIL\17006MUPF_S1.DWG, WSL05, 12/5/2017 4:03:38 PM, LPATTERSON, H, TANNER CONSULTING, LLC, OK, CA, 2661 Exp 6/30/2019

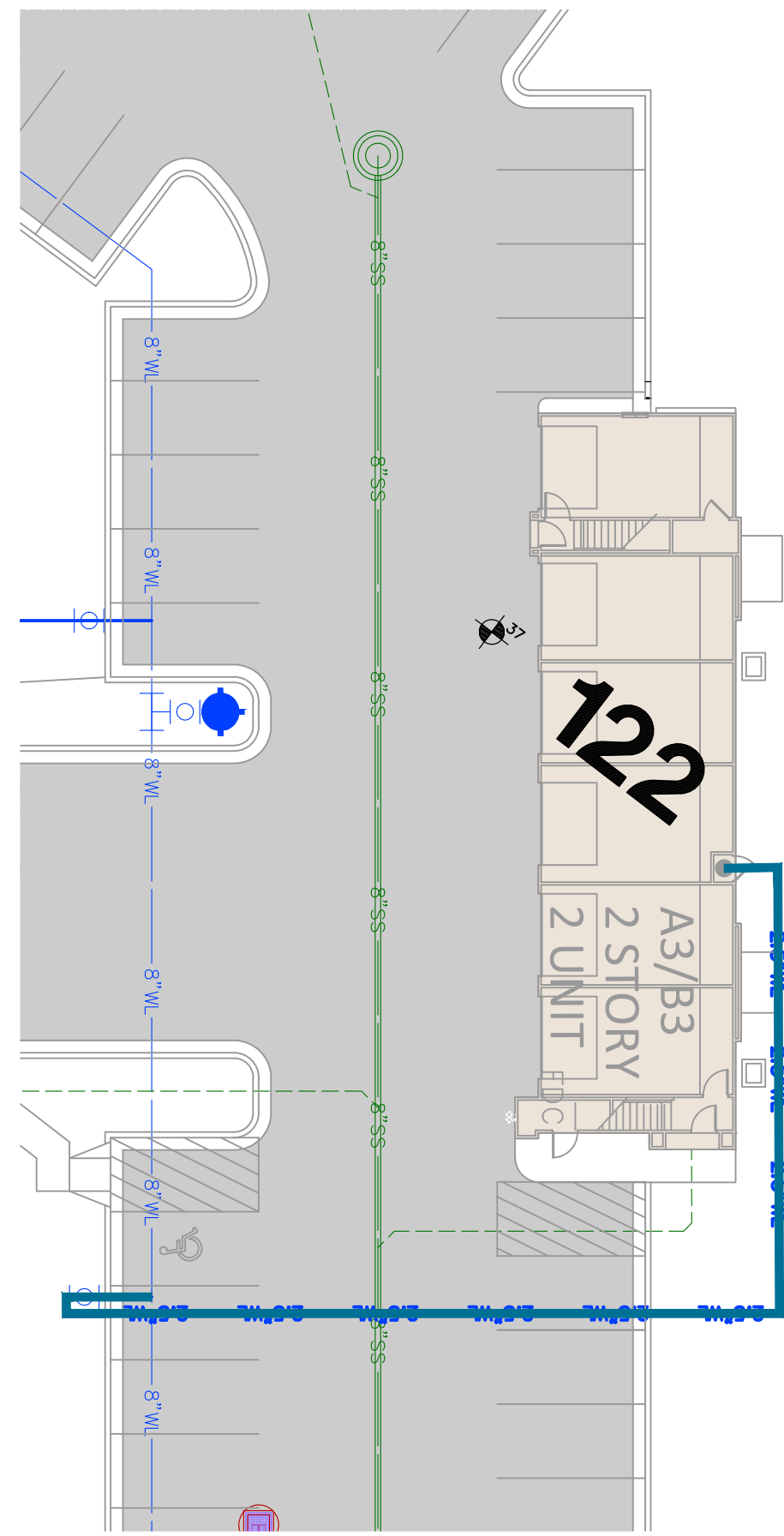

BLDG 122 Sta 0+00 to 1+54
Scale: 1"= 20' NORTH

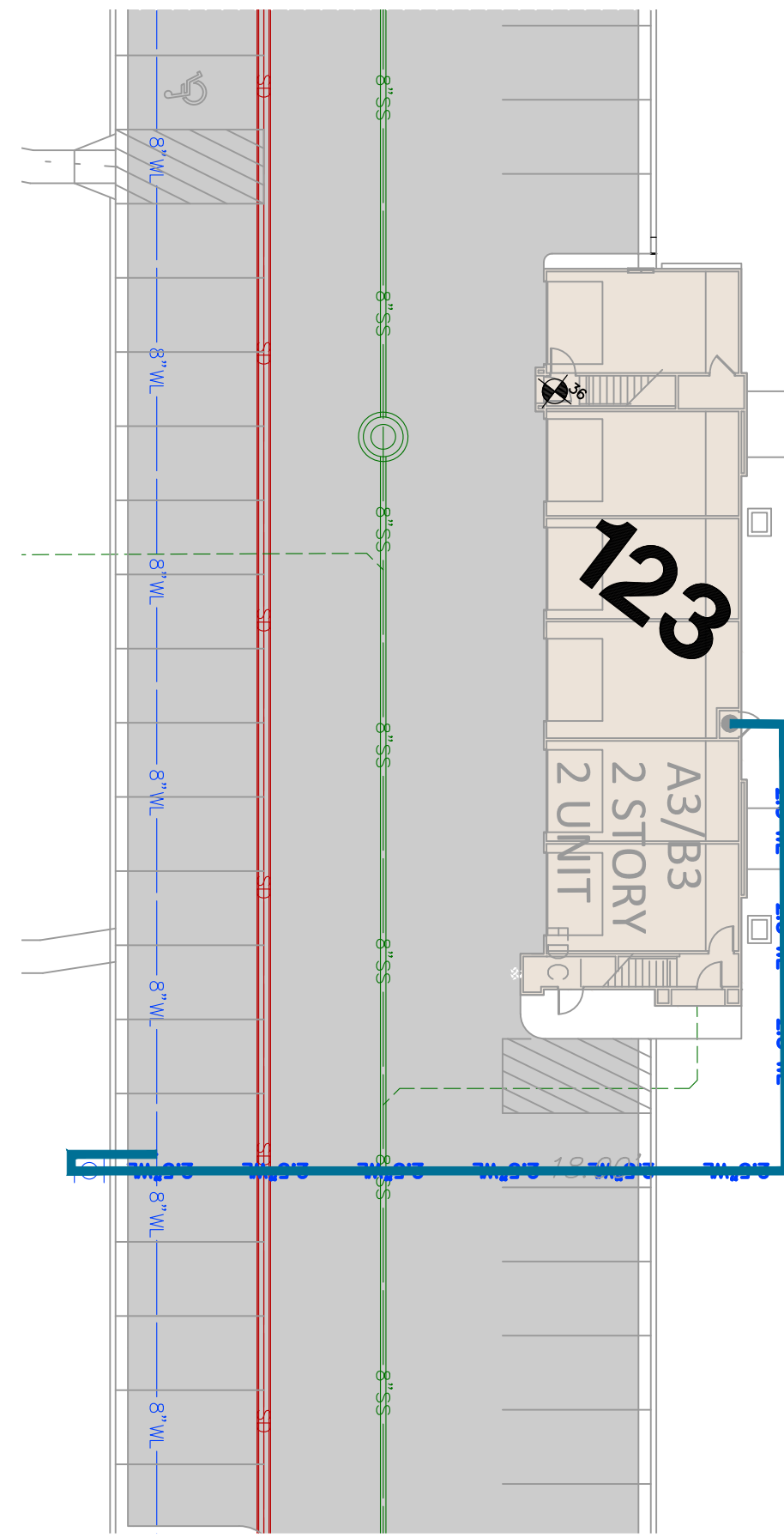

BLDG 123 Sta 0+00 to 1+54
Scale: 1"= 20' NORTH

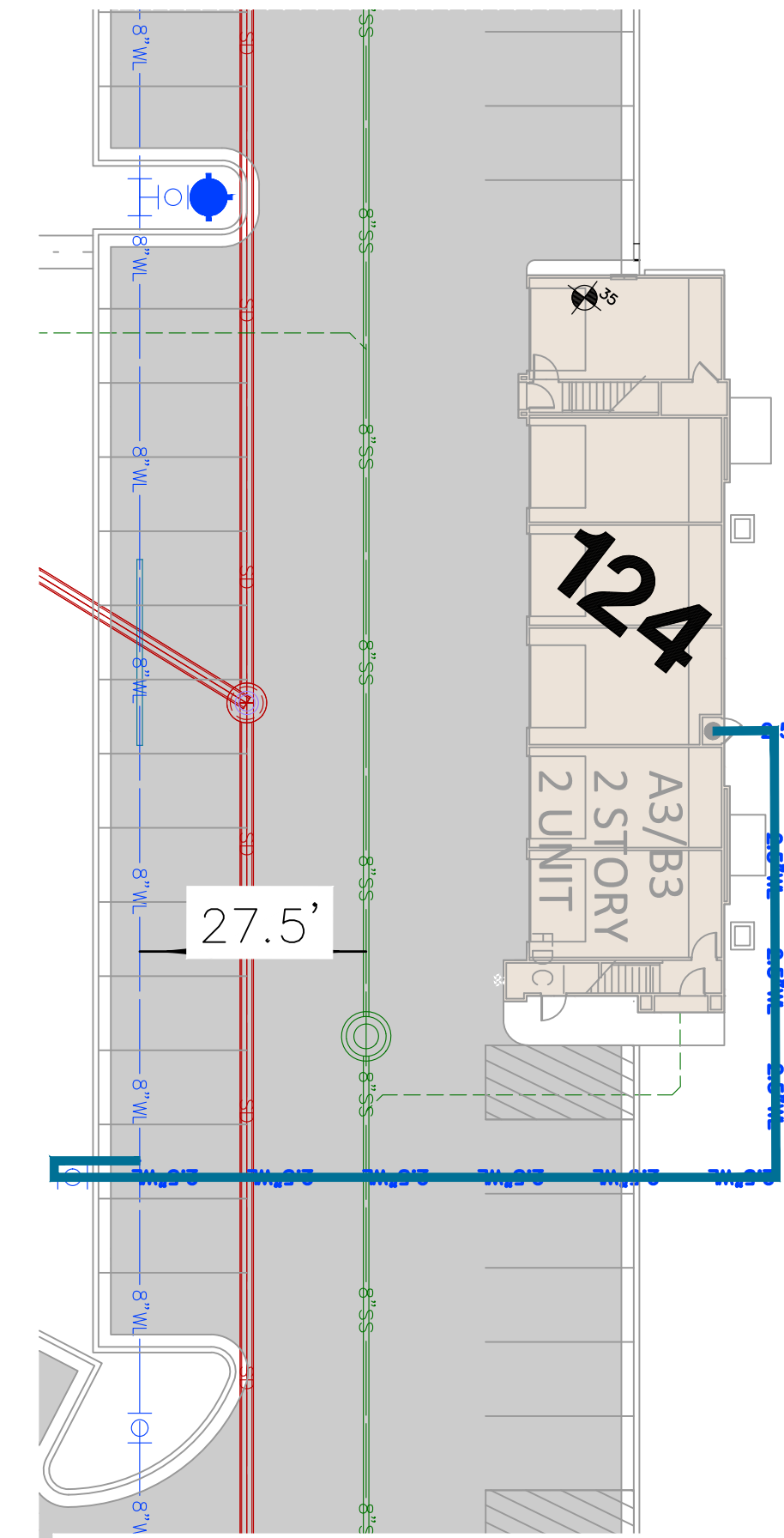

BLDG 124 Sta 0+00 to 1+55
Scale: 1"= 20' NORTH

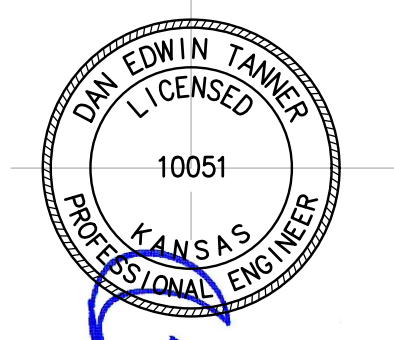
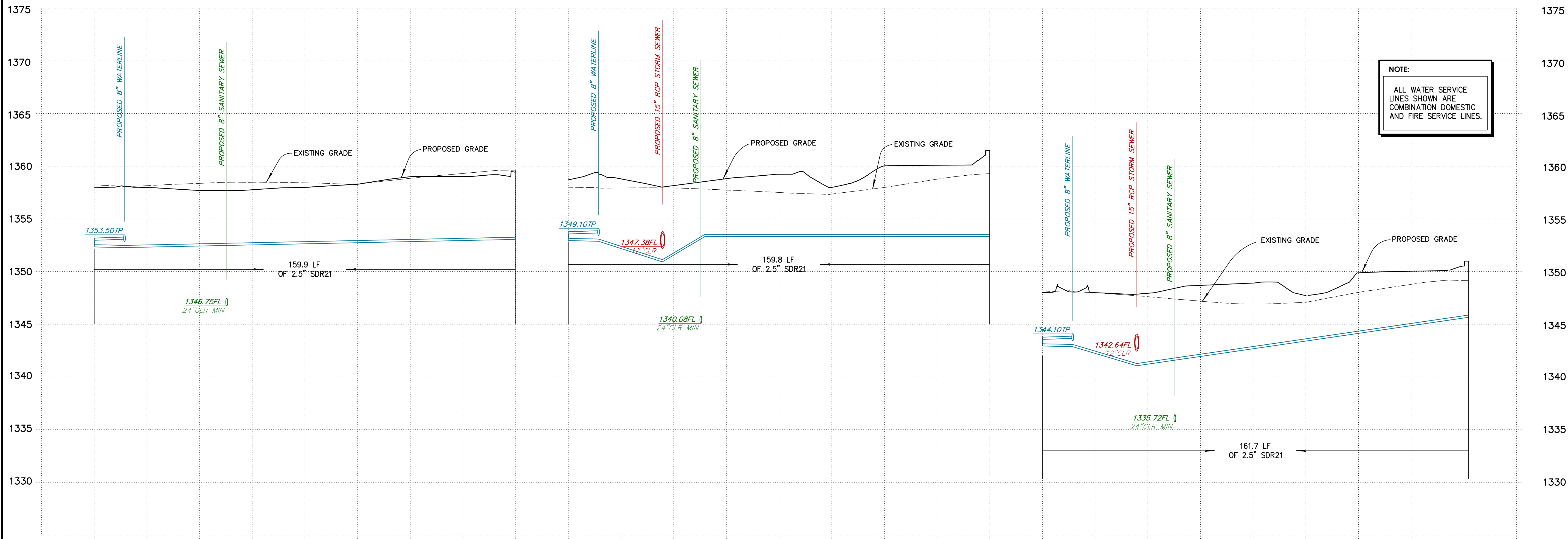

Tanner Consulting LLC
11.29.2017
CIVIL ENGINEERING | LAND SURVEYING
LANDSCAPE ARCHITECTURE | PLANNING
5323 SOUTH LEWIS AVENUE
TULSA OKLAHOMA 74105-6539
OFFICE: 918.745.9929
www.tannerbaitshop.com
CERTIFICATE OF AUTHORIZATION NO.
KS CA E-1311 EXP. 12/31/2017



THESE PLANS AND DRAWINGS ARE NOT TO BE REPRODUCED, CHANGED OR COPIED IN ANY FORM OR MANNER WHATSOEVER WITHOUT FIRST OBTAINING THE EXPRESS WRITTEN PERMISSION AND CONSENT OF TANNER CONSULTING, NOR ARE THEY TO BE ASSIGNED TO ANY THIRD PARTY WITHOUT OBTAINING SAID WRITTEN PERMISSION AND CONSENT. ANY CHANGES MADE FROM THESE PLANS WITHOUT CONSENT OF TANNER CONSULTING ARE UNAUTHORIZED, AND SHALL RELIEVE TANNER CONSULTING OF RESPONSIBILITY FOR ALL CONSEQUENCES ARISING OUT OF SUCH CHANGES.

MILESTONE	DATE
1ST SUBMITTAL	08/18/17
2ND SUBMITTAL	10/06/17
3RD SUBMITTAL	10/26/17
PLOT DATE: 12/05/17	

Cottages At Crestview

Grading, Drainage & Utilities
Wichita, Kansas

PROJECT: 17006
ISSUE DATE:
ATLAS PAGE NO:
PLAN SCALE: (H) 1"=20'
(V) 1"=5'
Water Service Line Plan & Profile 6
WL12
OF 00

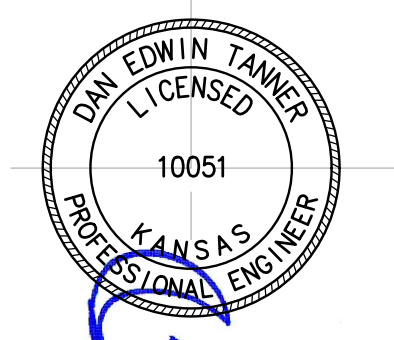

11.29.2017
Tanner Consulting LLC
 CIVIL ENGINEERING | LAND SURVEYING
 LANDSCAPE ARCHITECTURE | PLANNING
 5323 SOUTH LEWIS AVENUE
 TULSA OKLAHOMA 74105-6539
 OFFICE: 918.745.9929
 www.tannerbaitshop.com
 CERTIFICATE OF AUTHORIZATION NO.
 KS CA E-1311 EXP. 12/31/2017



THESE PLANS AND DRAWINGS ARE NOT TO BE REPRODUCED, CHANGED OR COPIED IN ANY FORM OR MANNER WHATSOEVER WITHOUT FIRST OBTAINING THE EXPRESS WRITTEN PERMISSION AND CONSENT OF TANNER CONSULTING, NOR ARE THEY TO BE ASSIGNED TO ANY THIRD PARTY WITHOUT OBTAINING SAID WRITTEN PERMISSION AND CONSENT. ANY CHANGES MADE FROM THESE PLANS WITHOUT CONSENT OF TANNER CONSULTING ARE UNAUTHORIZED, AND SHALL RELIEVE TANNER CONSULTING OF RESPONSIBILITY FOR ALL CONSEQUENCES ARISING OUT OF SUCH CHANGES.

MILESTONE	DATE
1ST SUBMITTAL	08/18/17
2ND SUBMITTAL	10/06/17
3RD SUBMITTAL	10/26/17
PLOT DATE: 12/05/17	

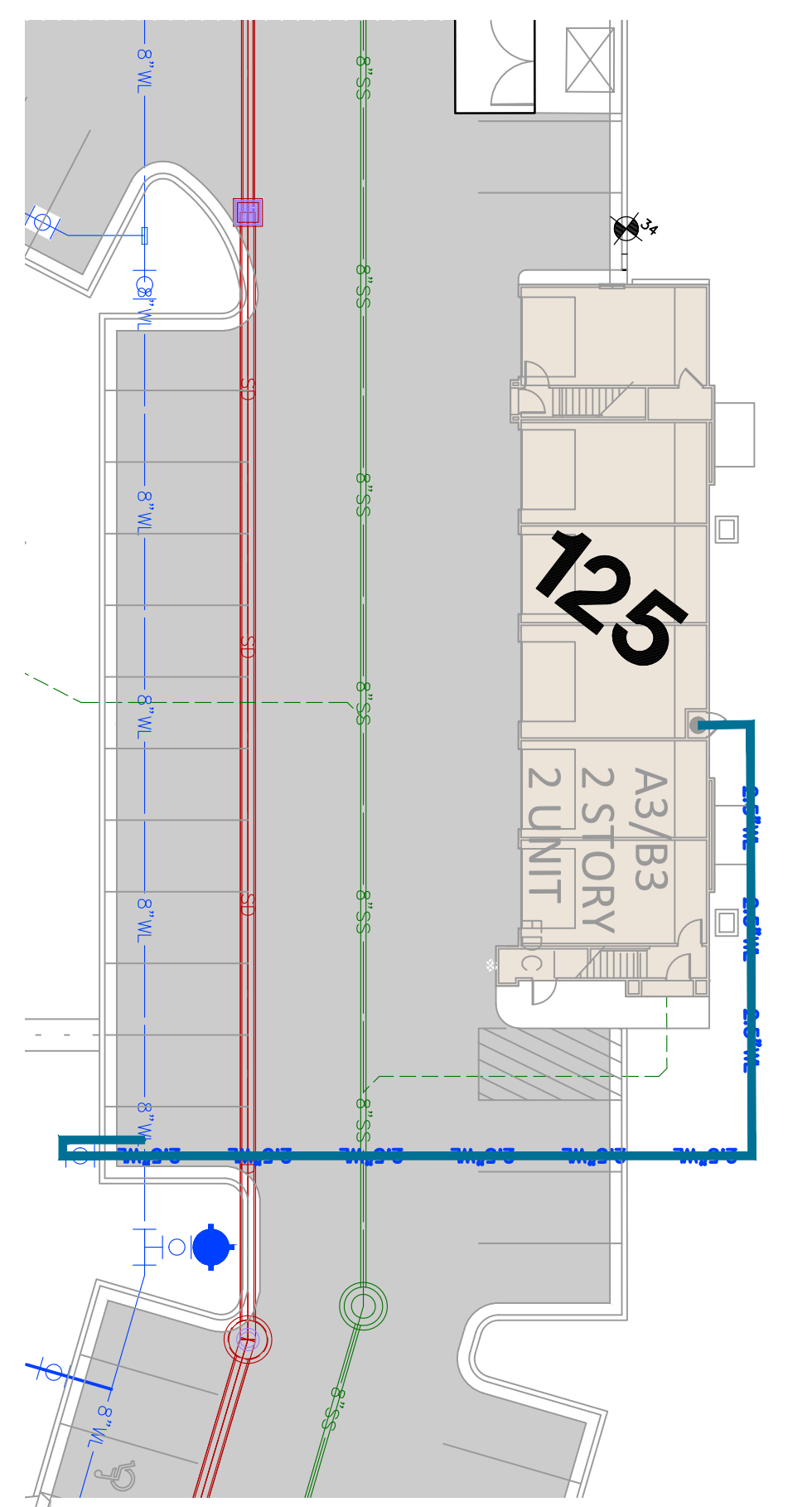

BLDG 125 Sta 0+00 to 1+54
 Scale: 1"= 20' NORTH

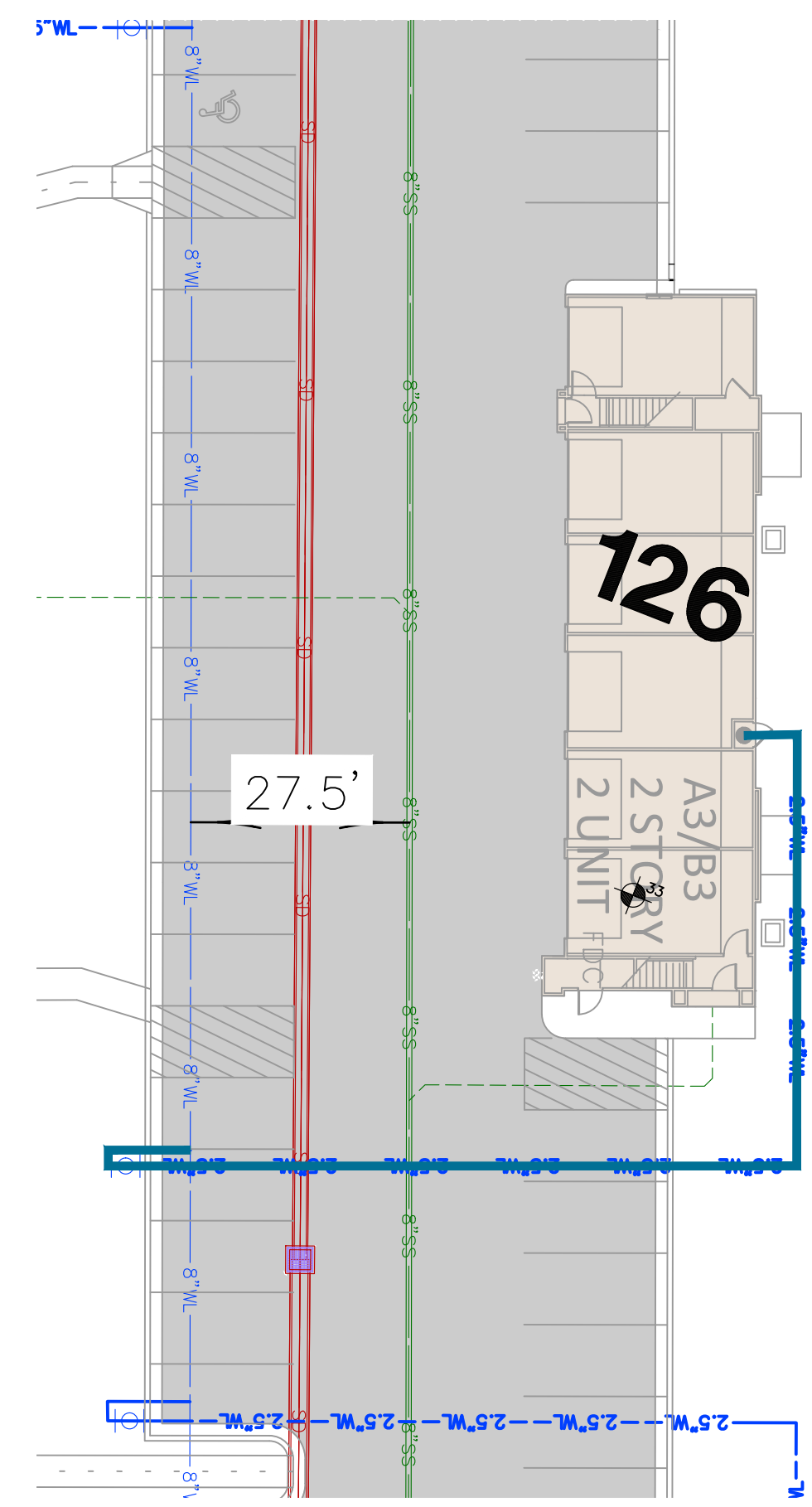

BLDG 126 Sta 0+00 to 1+73
 Scale: 1"= 20' NORTH

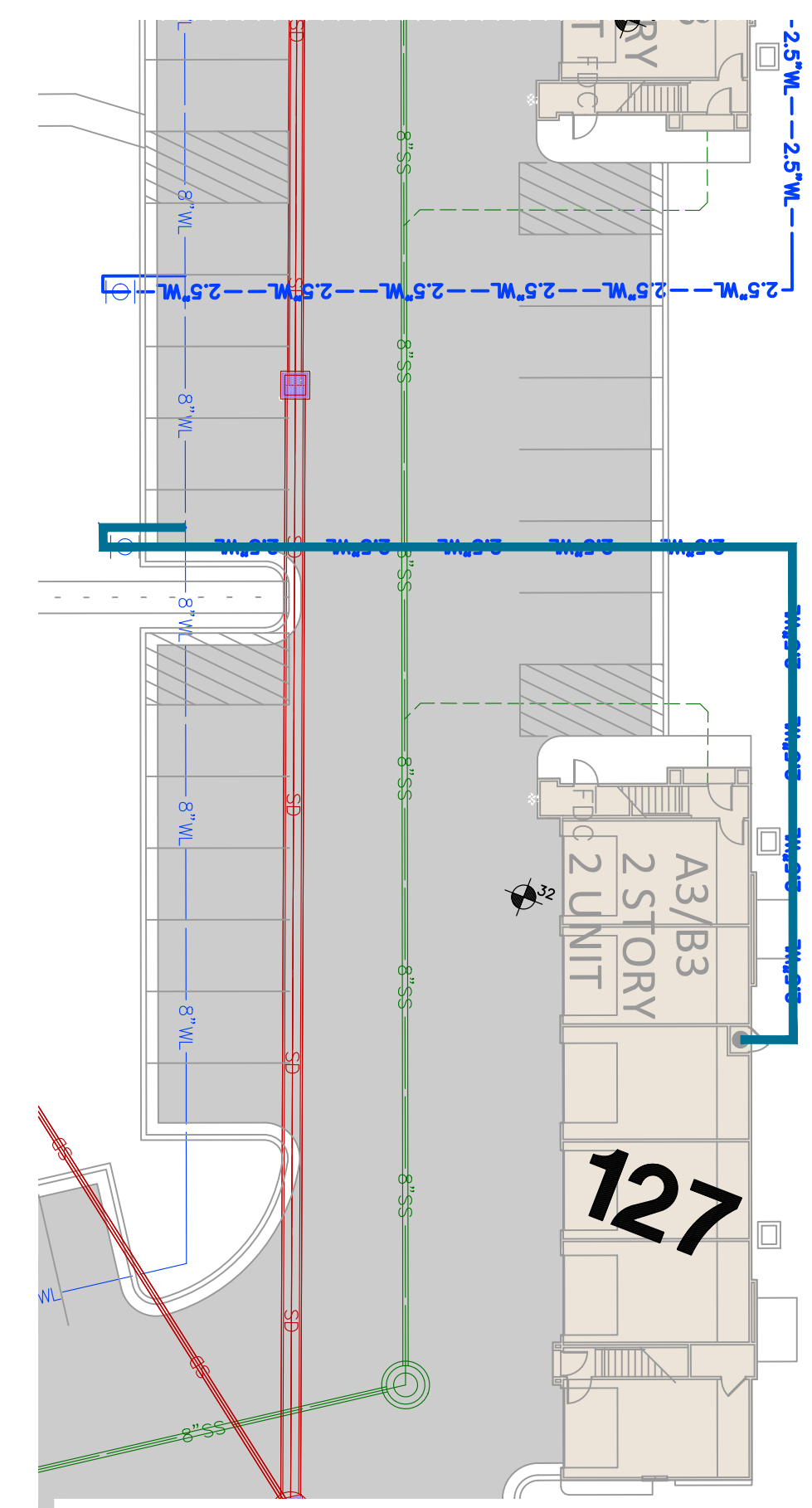

BLDG 127 Sta 0+00 to 1+68
 Scale: 1"= 20' NORTH

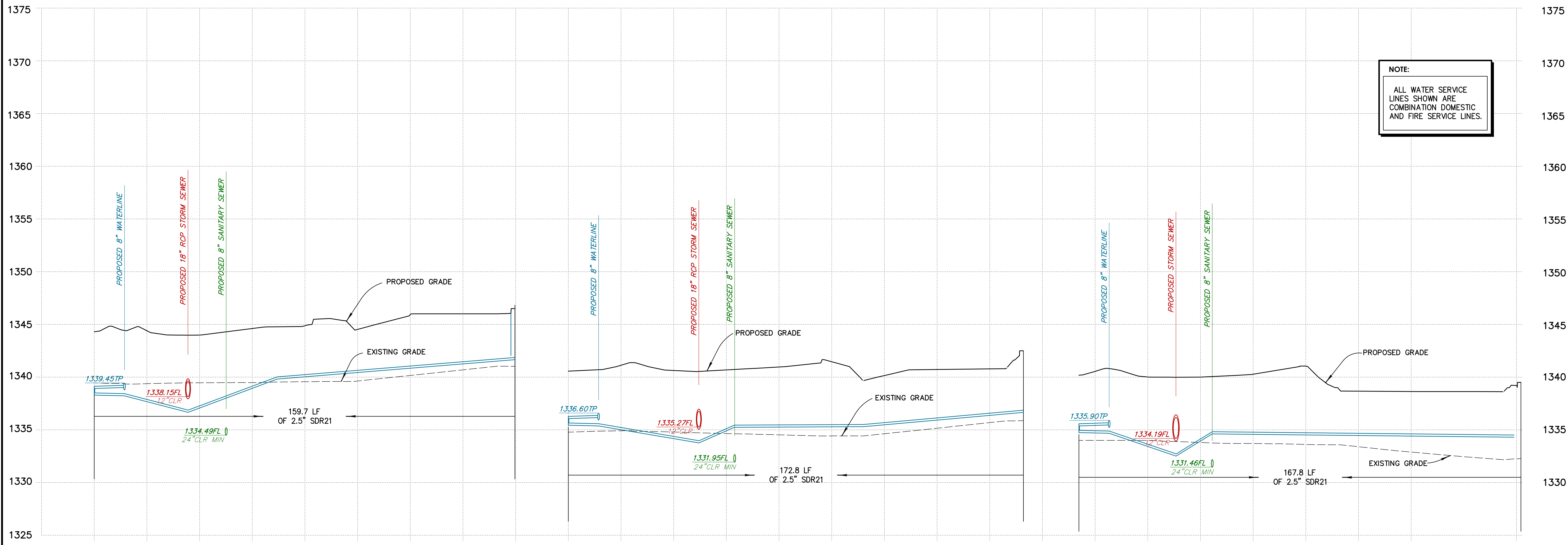

NOTE:
 ALL WATER SERVICE LINES SHOWN ARE COMBINATION DOMESTIC AND FIRE SERVICE LINES.

Cottages At Crestview

Grading, Drainage & Utilities
 Wichita, Kansas

PROJECT: 17006
 ISSUE DATE:
 ATLAS PAGE NO:
 PLAN SCALE: (H) 1"=20'
 (V) 1"=5'
Water Service Line Plan & Profile 7
WL13
 OF 00

P:\2017\17006\CIVIL\17006\WFLP_7.dwg, WSL07, 12/15/2017 4:01:23 PM, LPATTERSON, H, TANNER CONSULTING, LLC, OK CA 2661 Exp 6/30/2019

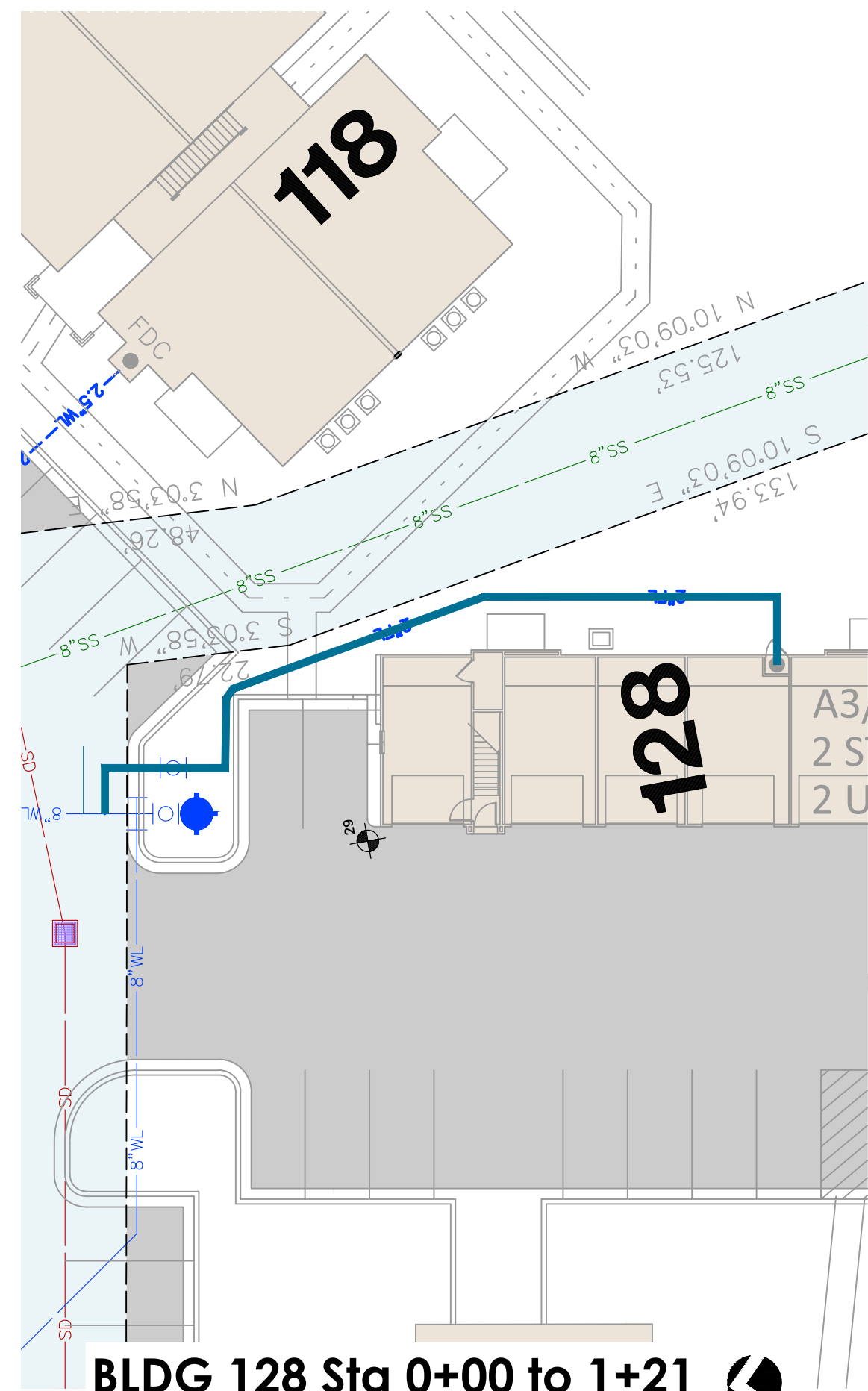

BLDG 128 Sta 0+00 to 1+21
Scale: 1"= 20'

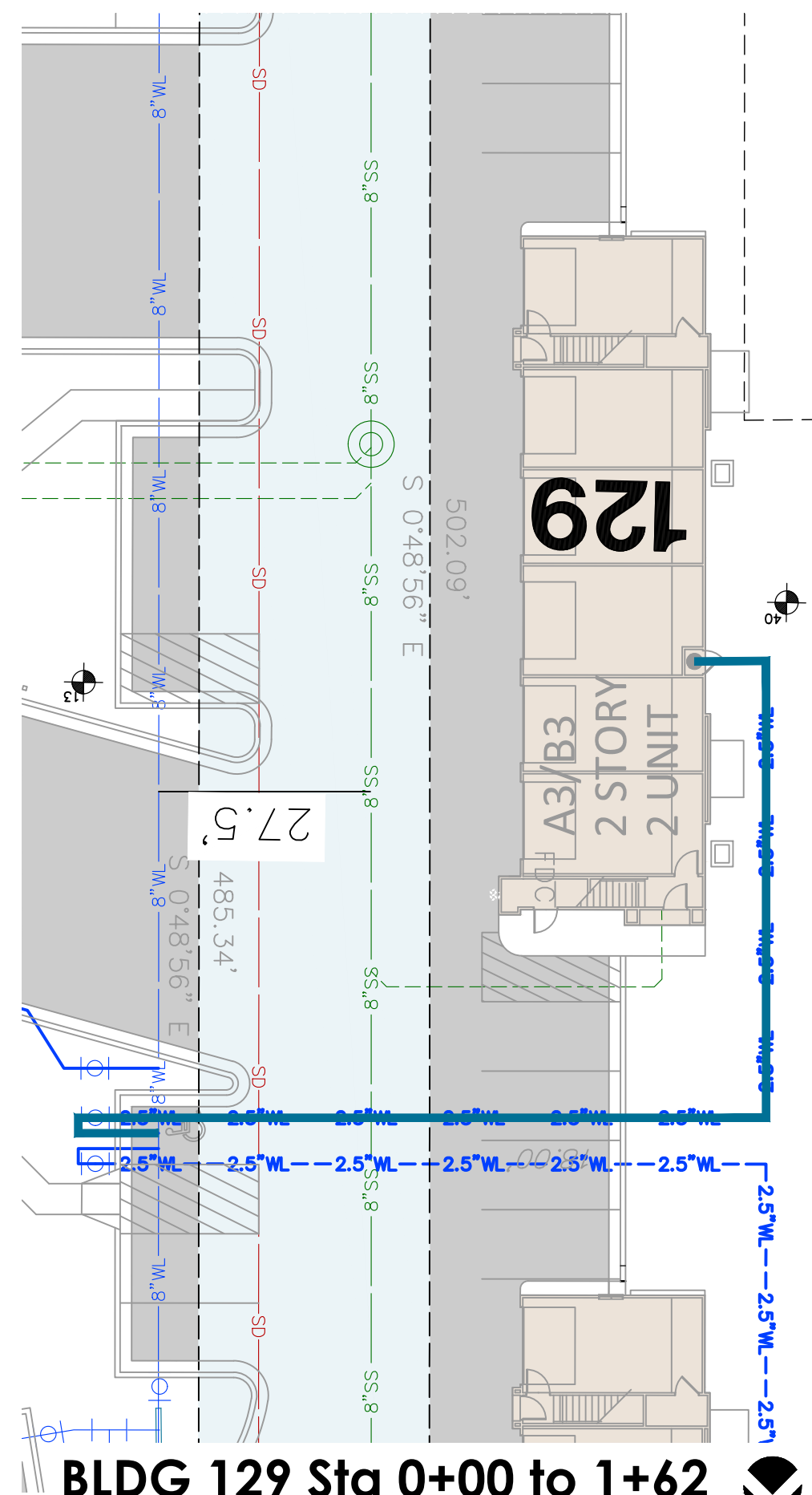

BLDG 129 Sta 0+00 to 1+62
Scale: 1"= 20'

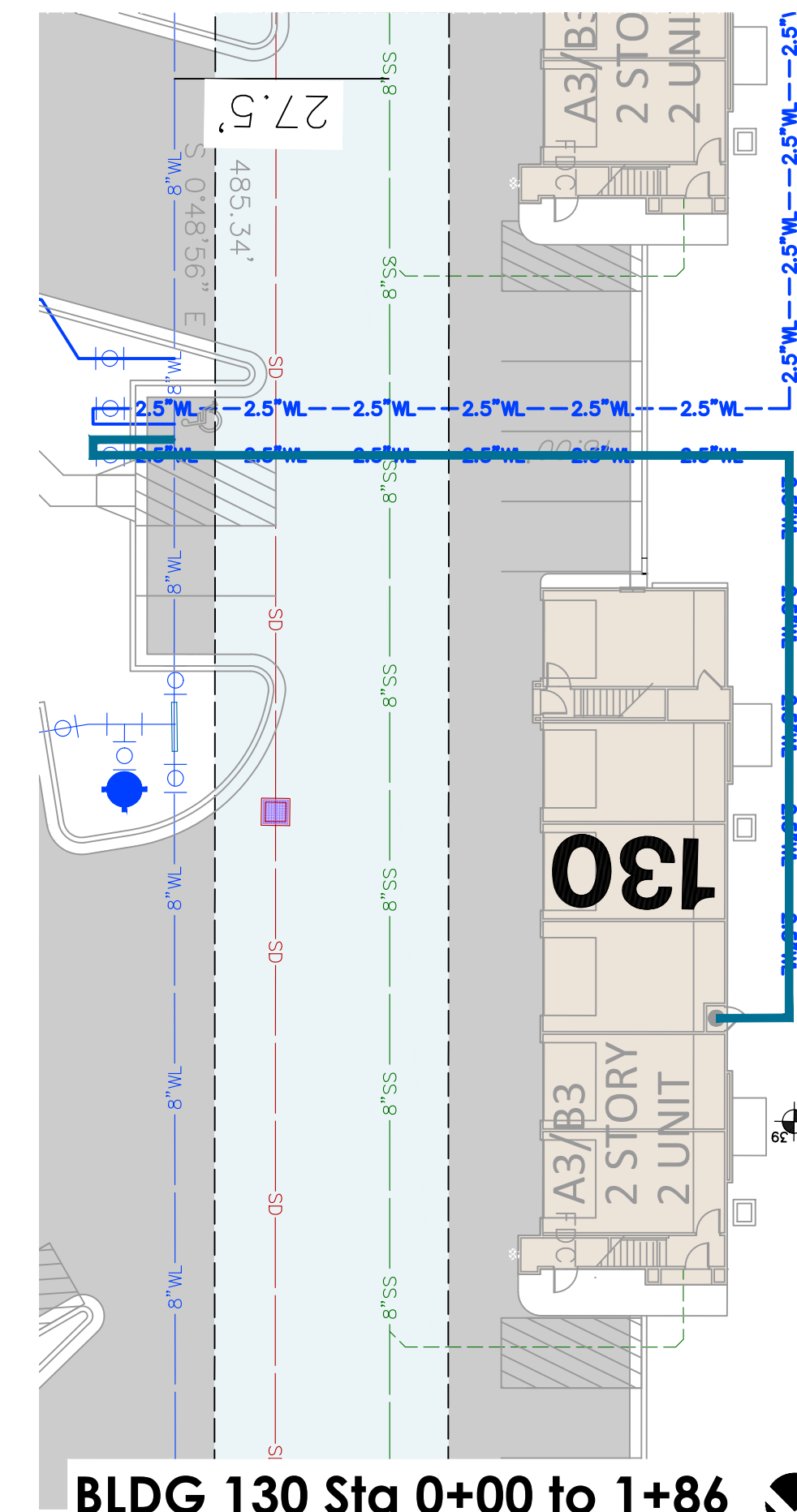

BLDG 130 Sta 0+00 to 1+86
Scale: 1"= 20'

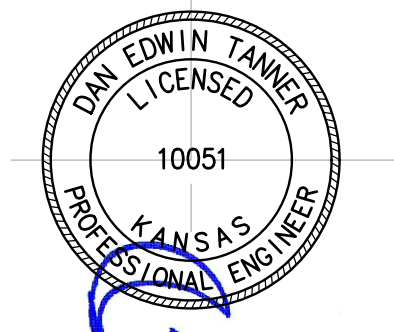
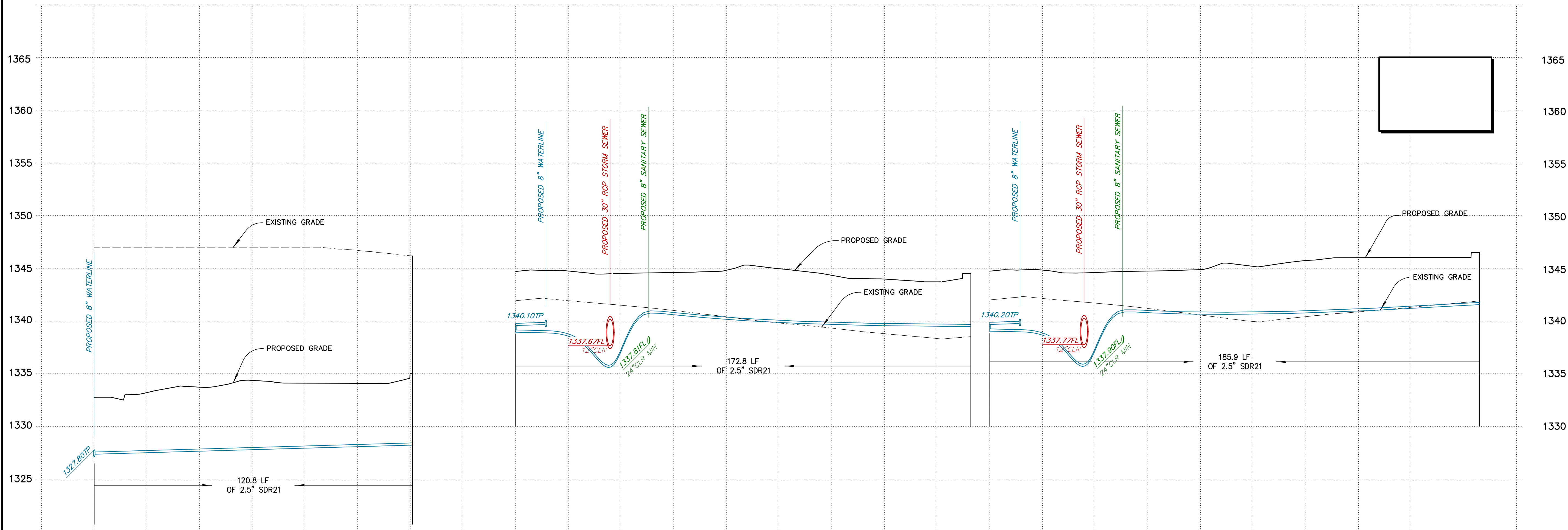

Tanner Consulting LLC
11.29.2017
CIVIL ENGINEERING | LAND SURVEYING
LANDSCAPE ARCHITECTURE | PLANNING
5323 SOUTH LEWIS AVENUE
TULSA OKLAHOMA 74105-6539
OFFICE: 918.745.9929
www.tannerbaitshop.com
CERTIFICATE OF AUTHORIZATION NO.
KS CA E-1311 EXP. 12/31/2017



THESE PLANS AND DRAWINGS ARE NOT TO BE REPRODUCED, CHANGED OR COPIED IN ANY FORM OR MANNER WHATSOEVER WITHOUT FIRST OBTAINING THE EXPRESS WRITTEN PERMISSION AND CONSENT OF TANNER CONSULTING, NOR ARE THEY TO BE ASSIGNED TO ANY THIRD PARTY WITHOUT OBTAINING SAID WRITTEN PERMISSION AND CONSENT. ANY CHANGES MADE FROM THESE PLANS WITHOUT CONSENT OF TANNER CONSULTING ARE UNAUTHORIZED, AND SHALL RELIEVE TANNER CONSULTING OF RESPONSIBILITY FOR ALL CONSEQUENCES ARISING OUT OF SUCH CHANGES.

MILESTONE	DATE
1ST SUBMITTAL	08/18/17
2ND SUBMITTAL	10/06/17
3RD SUBMITTAL	10/26/17
PLOT DATE: 12/05/17	

Cottages At Crestview

Grading, Drainage & Utilities
Wichita, Kansas

PROJECT: 17006
ISSUE DATE:
ATLAS PAGE NO:
PLAN SCALE: (H) 1"=20'
(V) 1"=5'
Water Service Line Plan & Profile 8
WL14
OF 00

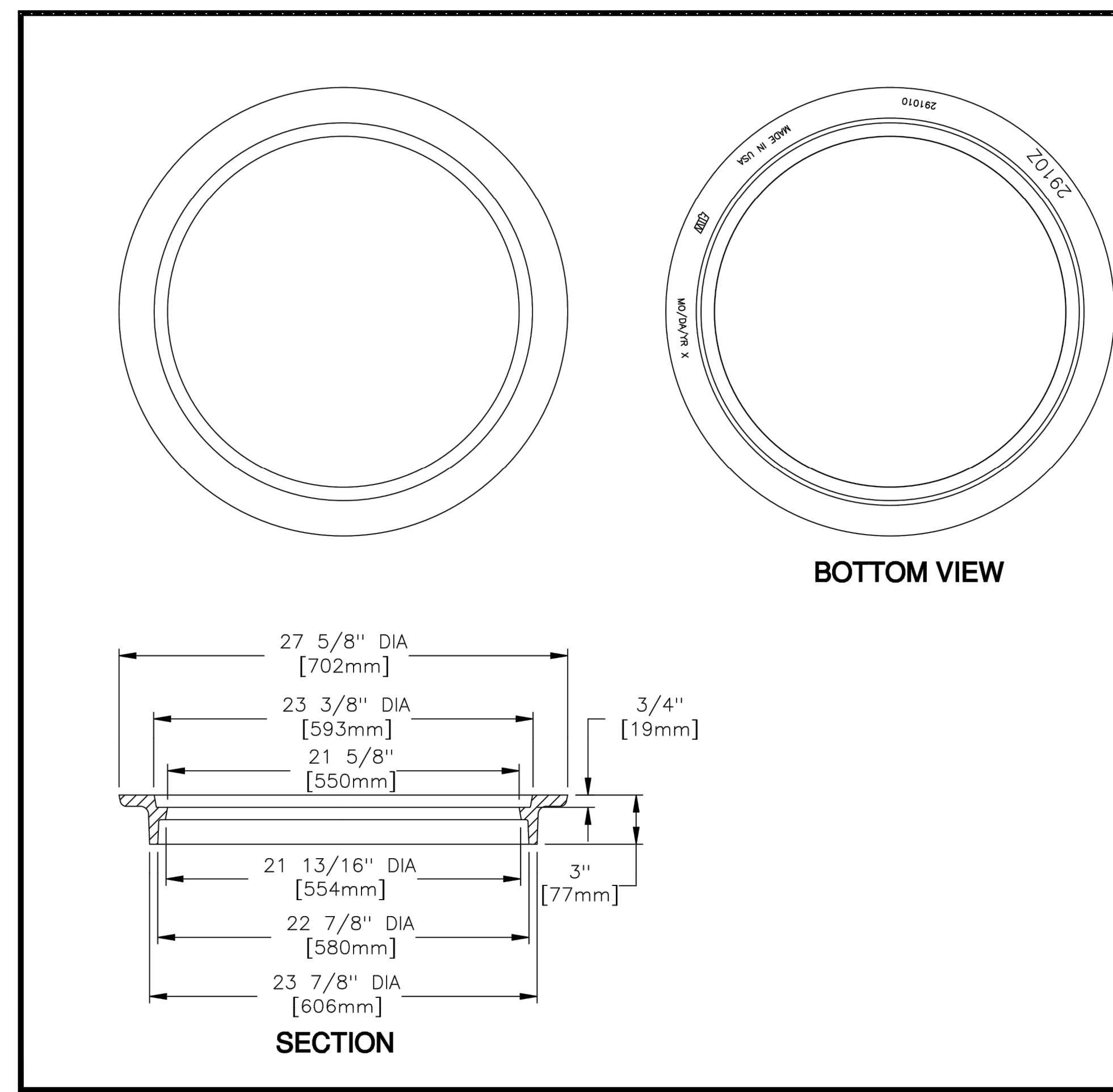
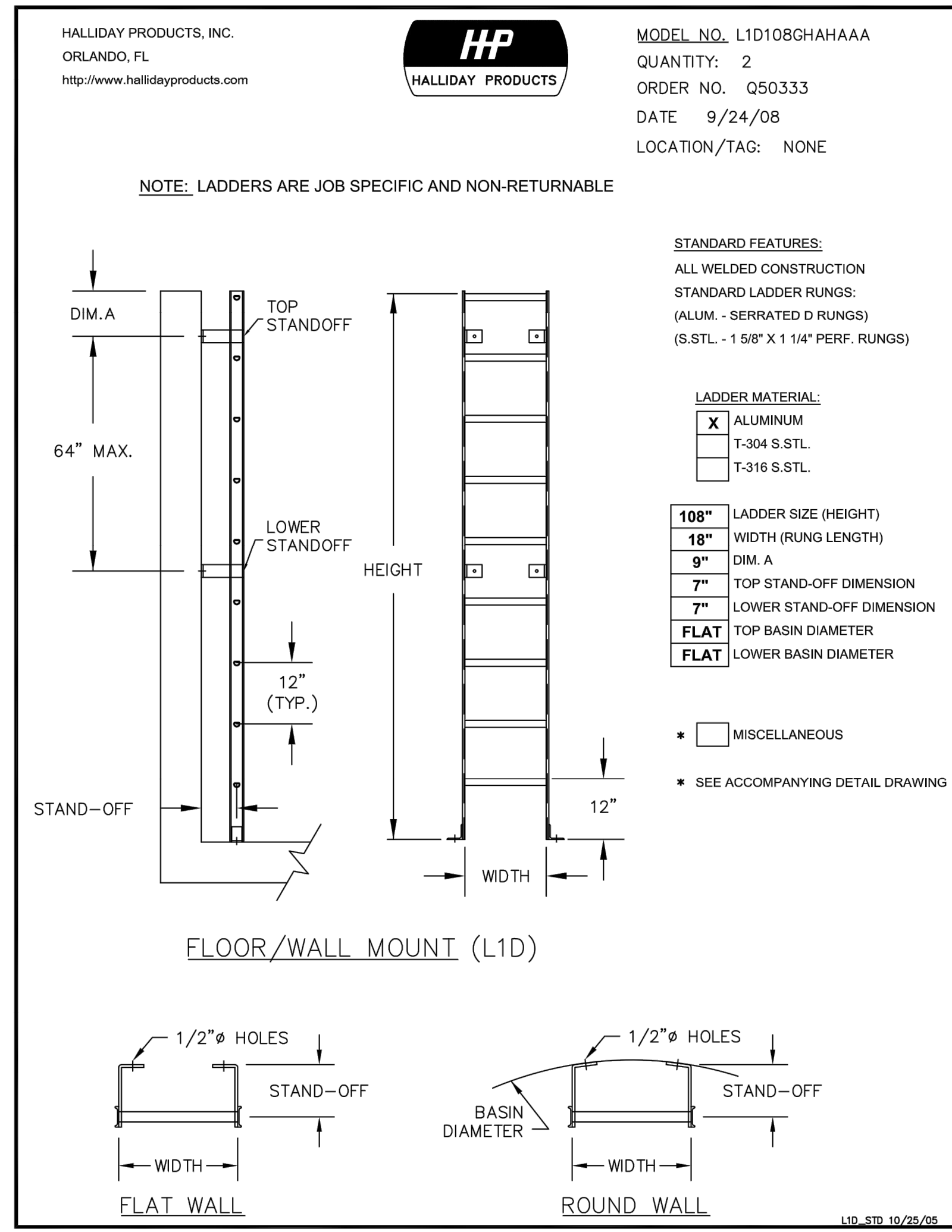

EAST JORDAN IRON WORKS, INC.
P.O. BOX 439
EAST JORDAN, MI. 49727
1-800-874-4100
FAX 231-536-4458

DRAWN DJP	DATE 11/21/03
APPROVED	DATE

2910Z
FRAME

PRODUCT NO.
00291010

CATALOG NO.
2910 Z

REF. PRODUCT DRAWING
291010

EST. WT.
FRAME: 58 LBS 26kg

OPEN AREA
N/A

MAT'L SPEC.
FRAME - GRAY IRON
ASTM A48 CL35

LOAD RATING
LIGHT DUTY

2910A COVER

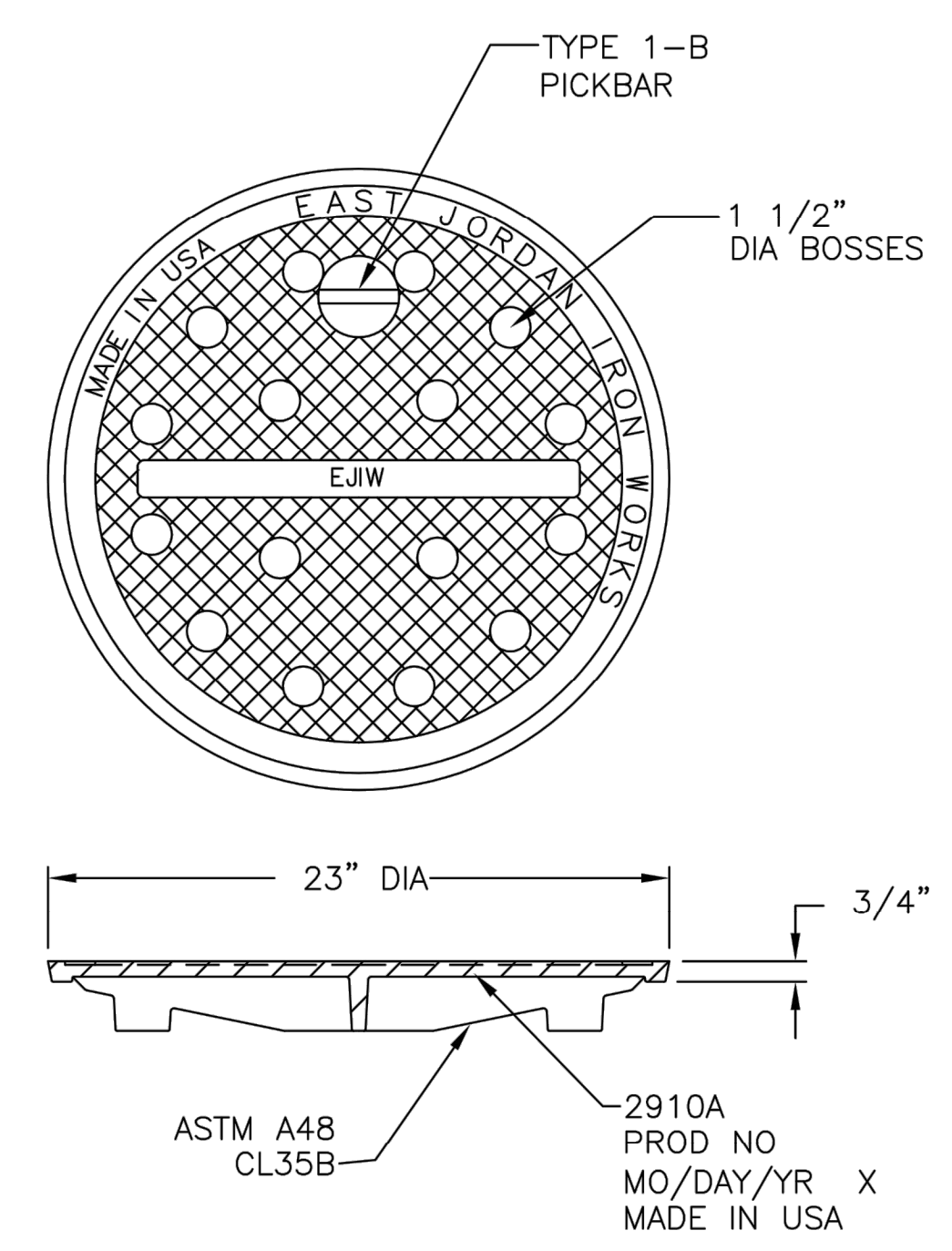

PRODUCT NUMBER
00291020

DESIGN FEATURES

MATERIALS
COVER-GRAY IRON
ASTM A48 CL35B

DESIGN LOAD
LIGHT DUTY

COATING
DIPPED

OPEN AREA
N/A

√ DESIGNATES MACHINE SURFACE

Corporate Headquarters
301 Spring Street
PO Box 439
East Jordan, MI
49727-0439
800.874.4100

Call Today for More Information 800.626.4653 **EJIW EAST JORDAN** www.ejiw.com

CONFIDENTIAL: This drawing is the property of East Jordan Iron Works, Inc. and embodies confidential information, registered marks, trade secret information, and/or know how that is the property of East Jordan Iron Works, Inc. ©Copyright 2009 East Jordan Iron Works, Inc.

DRAWING DETAILS

ORIGINAL DRAWING:	DEW	03/06/03
REVISED BY:	DEW	08/18/10

Tanner Consulting LLC
CIVIL ENGINEERING | LAND SURVEYING
LANDSCAPE ARCHITECTURE | PLANNING

5323 SOUTH LEWIS AVENUE
TULSA OKLAHOMA 74105-6539
OFFICE: 918.745.9929
www.tannerbaitshop.com

CERTIFICATE OF AUTHORIZATION NO.
KS CA E-1311 EXP. 12/31/2017

THESE PLANS AND DRAWINGS ARE NOT TO BE REPRODUCED, CHANGED OR COPIED IN ANY FORM OR MANNER WHATSOEVER WITHOUT FIRST OBTAINING THE EXPRESS WRITTEN PERMISSION AND CONSENT OF TANNER CONSULTING, NOR ARE THEY TO BE ASSIGNED TO ANY THIRD PARTY WITHOUT OBTAINING SAID WRITTEN PERMISSION AND CONSENT. ANY CHANGES MADE FROM THESE PLANS WITHOUT CONSENT OF TANNER CONSULTING ARE UNAUTHORIZED, AND SHALL RELIEVE TANNER CONSULTING OF RESPONSIBILITY FOR ALL CONSEQUENCES ARISING OUT OF SUCH CHANGES.

MILESTONE	DATE
1ST SUBMITTAL	08/18/17
2ND SUBMITTAL	10/06/17
3RD SUBMITTAL	10/26/17
PLOT DATE:	12/05/17

Cottages At Crestview
Grading, Drainage & Utilities
Wichita, Kansas

PROJECT: 17006
ISSUE DATE:
ATLAS PAGE NO:
PLAN SCALE: (H) 1"=50'
(V) N/A

METER VAULT DETAILS

WL16
OF 00

